2 CENTS PAY NO MORE!

Chicago Daily Tribune

THE WORLD'S GREATEST NEWSPAPER

FINAL

VOLUME XCIII.—NO. 76 C (REG. U. S. PAT. OFFICE. COPYRIGHT 1934 BY THE CHICAGO TRIBUNE.) THURSDAY, MARCH 29, 1934.—34 PAGES THIS PAPER CONSISTS OF TWO SECTIONS—SECTION ONE PRICE TWO CENTS IN CHICAGO AND SUBURBS ELSEWHERE THREE CENTS

ROOSEVELT VET VETO BEATEN

SENATE PASSES 4 SCHOOL BILLS; TOTAL MILLIONS

Two Are Measures Horner Fought.

BY WILLIAM FULTON.
[Chicago Tribune Press Service.]

Springfield, Ill., March 28.—[Special.]—Groggy after seven weeks of battling, the Illinois senate today suddenly passed four bills which would pour millions of dollars into the state school fund. Then both the senate and lower house adjourned until April 17. Two of the bills passed have been consistently opposed by Gov. Horner.

The gas tax for schools bill, backed by Gov. Horner, bore the brunt of the sharpshooting oratory in the senate debate and was the last measure to pass. The emergency clause was stricken and the bill carried by the scant majority of 26 votes and 12 against.

If the bill passes the house next month and is signed by the governor it will become effective July 1. In order to pass the measure with the emergency clause, putting it into effect immediately, 34 votes were required.

Other Bills Approved.

Action on the other three bills was as follows:

1. Schnackenberg-Swanson bill, diverting state liquor taxes to the schools, passed with a vote of 40 to 5, carrying the emergency clause. It goes to the governor.

2. Searcy bill, diverting all above $2,500,000 in monthly sales tax receipts to the schools, passed by a vote of 41 to 1, carrying the emergency clause.

3. A new tax of 15 cents on each 1,000 cubic feet of natural gas pumped into Illinois, the receipts to go to the schools, passed with a vote of 33 to 3, without the emergency clause.

The last two bills will have to go to the lower house on April 17 along with the gas tax diversion measure for action. The liquor tax diversion bill, however, nad already passed the house and now will be sent to the governor.

Horner Noncommittal on Veto.

Gov. Horner has vigorously opposed this measure from the start. Last night the question of whether he would wield his veto power was put to him point blank.

"I would rather not comment," replied Gov. Horner. "I believe that a diversion of the gas tax, which would amount to 10 million dollars, is the only plan that is fair to the school teachers and the state of Illinois."

It was disclosed, however, that the highly touted Republican victory may prove an empty conquest. A companion bill, necessary to make the actual transfer of money from the general revenues to the state school distributive fund, still is in the house on third reading.

This measure provides for the appropriation of $6,500,000 in liquor revenues to be placed in the school fund. If it does not pass the funds cannot be transferred and the key bill, the one passed today, will be inoperative. The companion bill yet has to run the senate gantlet and be signed by the governor or be passed again by both houses over a possible veto.

Accomplishments So Far.

Thus far the third special session of the legislature has passed seven bills requested by Mayor Kelly and the Chicago school board and the enabling legislation for the 1934 World's Fair. Both houses have passed house bill 75, giving downstate sanitary districts the power to charge for industrial waste. The Devine beer bar bill was also passed, but was vetoed by Gov. Horner.

The Horner administration strength was tested first on the gas tax for schools proposal. Sufficient votes could not be obtained during a roll call marked by a hot and at times tumultuous debate. The roll call was then suspended on the motion of Senator Richey V. Graham [Dem., Chicago], president pro tem., until the afternoon session, when the bill finally passed with a scant majority.

Barr and Mason Clash.

The Horner bill was warmly supported by Senator Richard J. Barr [Rep., Joliet], minority leader. Senator Barr ripped into Senator Noah M. Mason [Rep., Oglesby] for opposing the legislation. Mason is president of the Illinois State Teachers' association.

Senator James J. Barbour [Rep., Evanston], who was supporting the bill, attempted to interjects some remarks about Mason while Barr still had the floor.

"Shut up Foxy Grandpa," shouted Mason, striding down the aile. "Senator Barr is asking me a question."

Mason Defends Position.

Mason defended his position on the ground that the teachers' association

[Continued on page 10, column 1.]

Samuel Insull Arrives at Istanbul

AND BROTHER MARTIN LANDS IN JAIL HERE

Home from Toronto for Trial.

BULLETIN.

ISTANBUL, Turkey, March 29 (Thursday). —(AP)—Samuel Insull, fugitive American, arrived in the harbor here at 6:30 a. m. (10:30 p. m. Chicago time) aboard the Greek steamer Maiotis.

The Maiotis, Insull's refuge on the high seas, having passed through the Bosporus last evening, rounded the Golden Horn, entered the harbor here and dropped anchor.

Shortly afterward assurances were given that the former utilities operator was aboard the vessel.

Turkish authorities maintained harbor restrictions so severe that boats were not allowed within hailing distance of the Maiotis, but assurance of the steamer's identity was readily forthcoming from official sources.

BY CHESLY MANLY.

(Pictures on Back Page.)

Martin J. Insull, 65 year old brother of the fugitive Samuel Insull, and himself a fugitive from justice for seventeen months, was returned to Chicago last evening from Canada. He was locked in a cell of the Cook county jail, where he was to remain until 10 o'clock this morning.

His attorney, John E. Northup, hopes at that time to gain Insull's release in bond of $50,000 pending his trial on charges of embezzling $364,720 from the treasury of the Middle West Utilities company, a concern of which he once was president.

Succession of Technicalities.

A technicality—one of those things that kept Insull in the dreary Don jail of Toronto, Ont., for eleven days and also caused him to be roused from his berth and hauled off a train upon crossing the Canadian-American border at Detroit yesterday morning—prevented his going free in bond last night.

John Irwin, a friend of the Insull family, had offered his residence at 6900 Euclid avenue as security for Insull's bail, but he had not filled out the necessary bond schedule required by State's Attorney Courtney's office. And when Insull arrived in the Criminal Court building at 5:45 p. m. it was too late in the day to fill out the form.

Bail to Be Scheduled Today.

Today, according to Attorney Northup, the property will be scheduled in the regular manner, with a real estate valuation of $45,000, and a bail surety value of half that amount—$22,500. The remaining $27,500 of the $50,000 bond will be furnished by the United States Guaranty and Fidelity company before Chief Justice Philip J. Finnegan of the Criminal court.

Insull had expressed confidence on the train bringing him from Detroit yesterday afternoon that his friends would have bond arranged for him upon his arrival, but he exhibited no great disappointment when he learned that he would have to spend another night in jail.

"I was in that Toronto jail for eleven days and nights, and the Cook county jail must be a better place," he said. "Why should I worry about one more night?"

Arrives in Police Custody.

In the custody of Lieut. Frank Johnson of the state's attorney's police, named in the extradition warant as the official messenger of President Roosevelt, Insull reached Chicago on a Michigan Central train. He and his escort left the train at the 63d street station at 5:16 p. m. and were taken immediately to the Criminal court building, where the prisoner met Attorney Northup and was informed that he would have to stay in jail for the first night of his return.

Insull arrived in Chicago—where he had lived for more than 40 years—an alien, technically excluded from the United States but paroled to Lieut. Johnson until the charges against him are disposed of. His arrival ended a sensational trip from Toronto, with the most extraordinary entry of an alien into the United States ever recorded in the busy Detroit immigration office.

A Conflict of Authority.

It was an entry that produced a conflict of federal authorities, with Lieut. Johnson, the President's mes-

[Continued on page 4, column 1.]

NEW YORK BEATS CHICAGO, 9-7, IN INTERCITY FIGHTS

New York's Golden Gloves team defeated the Chicago team, 9 to 7, in the Intercity bouts in Madison Square Garden last night. A crowd of 19,467 attended.

[*Details in Sports Section.*]

NEWS SUMMARY

of The Tribune

[And Historical Scrap Book.]

Thursday, March 29, 1934.

WASHINGTON.

Senate overrides President Roosevelt's veto of veterans' bill; vote is 63 to 27. Page 1.

House rules committee recommends wide inquiry into charges against brain trust by Dr. Wirt. Page 9.

Postmaster General Farley acts to force shakeup in air lines. Page 11.

Seaway lobby chief refuses to disclose records of expenditures. Page 13.

FOREIGN.

Samuel Insull's floating refuge, the steamer Maiotis, drops anchor at Istanbul. Page 1.

Nazis open drive to end revolt in Protestant church; offer partial amnesty to opposition pastors. Page 3.

Mrs. Samuel Insull decides to remain in Greece. Page 4.

France hints at Red plot to kill U. S. couple held as spies. Page 7.

Army chief becomes dictator in Estonia. Page 7.

Europe prepares to invite U. S. to join security treaty. Page 8.

LOCAL.

Martin Insull is brought home and locked in jail for first night after hitch develops in bail arrangements. Page 1.

Three-fourths of the owners of single residences and small flat buildings in the county win tax reductions under rule of Judge Jarecki. Page 1.

Teachers enter primary fight to nominate candidates supporting a school expansion program. Page 10.

Dr. Alice Wynekoop leaves this morning for Dwight prison. Page 11.

Senator Lewis, as counsel for sanitary district, fights suit for injunction on use of sludge process. Page 13.

Fair called biggest single stimulus for economic recovery. Page 15.

W-G-N to broadcast birthday party tonight over new 50,000 watt transmitter. Page 25.

News of society. Page 17.

Death notices, obituaries. Page 25.

Radio programs. Page 25.

DOMESTIC.

State senate passes four bills to divert money to the schools; one is the gas tax bill urged by Horner and two have been opposed by him. Page 1.

Old card swindle gets ocean sharper $20,000 and two year sentence. Page 1.

President Roosevelt forsakes official duties; sails for southern waters. Page 2.

Rockford father gets 1 to 14 years for killing son, though body never has been found. Page 4.

Foreign press mostly controled by politicians and big gun makers, Nicholas Murray Butler asserts. Page 9.

G. O. P. caucus starts revolt against Senator Barr's leadership at Springfield. Page 10.

SPORTS.

Blackhawks defeat Maroons, 3 to 0, in Stanley cup game. Page 21.

Toronto whips Detroit, 5 to 1, to tie hocky title series. Page 21.

White Sox hammer Ward and Tinning; whip Cubs, 16 to 7. Page 21.

Moline pair takes fourth place in A. B. C. Page 23.

Henry Picard's 137 leads North and South field. Page 23.

Sportsmen will see finest hunting breeds at Kennel club show. Page 24.

Rodak signs for White City windup bout April 23. Page 24.

EDITORIALS.

Feeding the Brain Trust; The Criminal Calendar Again; Helping Railroads; The Air Mail Fiasco; Government Planning. Page 14.

FINANCE, COMMERCE.

HOLC reports $400,000,000 loaned on 138,175 homes. Page 27.

Standard Oil cuts gasoline 1 to 1½ cents in Chicago district. Page 27.

Steel industry's pay boosts benefit 210,000 workers. Page 27.

Steel operations fall half point to 48 per cent of capacity. Page 27.

Stocks strong as sales fall to low level. Page 28.

Want Ad index. Page 30.

Average net paid circulation
February 1934
THE CHICAGO TRIBUNE
DAILY in excess of 785,000

'IF IT IS A REVOLUTION,' ROOSEVELT WRITES, 'IT'S A PEACEFUL ONE'

New York, March 28.—(AP)—In the foreword of his forthcoming new book, "On Our Way," President Roosevelt says if his administration "is a revolution, it is a peaceful one, achieved without violence, without the overthrow of the purpose of established law and without the denial of just treatment to any individual or class."

The proofs of the foreword, given out tonight by the publishers, the John Day company, read:

"Some people have called our new policy 'Fascism.' It is not Fascism because its inspiration springs from the mass of the people themselves rather than from a class or a group or a marching army. Moreover, it is being achieved without a change in fundamental republican method. We have kept the faith with, and in, our traditional political institutions.

"Some people have called it 'communism'; it is not that, either. It is not a driving regimentation founded upon the plans of a perpetuating directorate which subordinates the making of laws and the processes of the courts to the orders of the executive. Neither does it manifest itself in the total elimination of any class or in the abolition of private property.

"If it is a revolution, it is a peaceful one, achieved without violence, without the overthrow of the purposes of established law and without the denial of just treatment to any individual or class."

LINK STAVISKY WITH BURNING OF BIG FRENCH LINER

LONDON, March 28.—(AP)—The Daily Mail said today that prolonged investigations have resulted in connecting the organization controled by Serge Stavisky, the late French pawnshop magnate, with the burning of the 41,000 ton liner Atlantique in the English channel a year ago.

The paper also said that insurance underwriters had decided to press to the utmost their appeal against an order of the Paris courts that they pay the total amount of the loss entailed in the vessel's burning.

Looks Like Hoover, So a Stranger Clubs Him

East St. Louis, Ill., March 28.—(AP)—Harry Radel, a switchman, is nursing a bruised head.

"I was attending a picture show this afternoon when a fellow whom I do not know began raving at me and said I looked like Hoover," Radel said. "Then he hit me on the head with a club."

A policeman arrested Philip Nicolay. All Nicolay said was, "That fellow looked like Hoover."

Card Swindle Nets $20,000 and Two Years

New York, March 28.—[Special.]—Card sharks in Atlanta federal prison, if any, had best look out. A seagoing card sharp is on the way there, to become an inmate. He is under a two year sentence, charged with using a variant of the Mississippi heart swindle to mulct an ocean traveler of $20,000.

The convicted sharper is William D. Frad, native of Zanesville, O. Where he learned his tricks is not material, but how he operated on the high seas supplies a tale.

Called Seagoing Sharper.

Frad was accused before Federal Judge Robert A. Inch of being a professional trans-Atlantic ship card sharp. In the case on trial it was alleged he trapped a wealthy traveler by dealing the following hand:

NORTH.
♠ A, K, Q, J
♥ A, K, Q, J, 10, 9
♦ A, K, Q
♣ None

WEST.
♠ 9, 6, 5, 4, 2
♥ None
♦ 10, 8, 7, 6, 5
♣ 7, 6, 5

EAST.
♠ None
♥ 8, 7, 6, 5, 4, 3, 2
♦ None
♣ A, K, Q, J, 10, 9

SOUTH.
♠ 10, 8, 7, 3
♥ None
♦ J, 9, 4, 3, 2
♣ 8, 4, 3, 2

As the setup shows, the wealthy traveler, sitting North, picked up what appeared to be a perfect hand. Solid hearts, spades and diamonds! And no clubs!

The traveler was not suspicious, although experts have calculated that a hand such as he held occurs only once in about 100 million deals. The traveler rushed up to a grand slam in hearts, then he and Frad doubled and redoubled until $20,000 was at stake.

Play Short, but Costly.

The play was short and snappy. North, with the six highest hearts, proceeded to clean up the trumps, but got the shock of his life when he discovered that both South and West were short of hearts, and, therefore, that East held seven, or one more than North. Against any play, therefore, East would come in with the seventh trump. And in the play at issue, the traveler went down seven tricks on a hand that seemed a sure thing.

So the traveler lost $20,000 and the winner is off for a two year stretch at Atlanta.

MARY PICKFORD'S AGENT TO SEE DOUG ON RECONCILIATION

[Chicago Tribune Press Service.]

LONDON, March 29 [Thursday].—Carl Kitchen, an American, left London by air for Paris yesterday en route to Barcelona with a letter which, according to this morning's Daily Express, will probably result in the reconciliation of Douglas Fairbanks Sr. and Mary Pickford, American film stars.

It has been known for some time that Doug and Mary have been trying to patch their differences and that they have spoken to each other over trans-Atlantic telephone.

Kitchen, an old friend of Mary's, arrived here 10 days ago to see Doug and explain. Fairbanks, who has been in Rome, is expected to return to London via Spain. During Easter, in Barcelona, the final scene in the drama is expected to be played. Miss Pickford started action for divorce last summer.

LABOR DISPUTE HALTS WORK ON $125,000 HOME

A labor dispute yesterday halted construction of the new $125,000 residence of Leslie Wheeler at 20 South Mayflower road, Lake Forest. Ground for the structure was broken on Monday.

Fourteen laborers were engaged in excavating, eleven of them Chicagoans, yesterday afternoon when 125 unemployed Lake county men appeared on the site and informed them they would have to cease. The fourteen workmen, who had been hired by the Dahl-Stedman company, Chicago contractors, laid down their tools.

Lake Forest's chief of police, Frank Tiffany, went to the scene and arranged a conference for today. Those to be present are representatives of the contracting concern, of the Chicago and Lake county labor groups, and Chief Tiffany. Anthony Rossi, business agent of the Lake County Laborers' union, said that he would demand that at least 75 per cent of the workers be from his organization. His men, he said, needed work and should be given whatever developed in their county. The contractors were reported to be determined to hire men who had been employed by them on other jobs.

3 days to EASTER
DO YOUR EASTER SHOPPING EARLY

Jarecki Cuts Taxes 15% on Homes, Flats

BY JOSEPH ATOR.

County Judge Jarecki yesterday granted about three-fourths of the owners of single residences and small flat buildings in Cook county a 15 per cent cut in the 1931 assessments on their buildings. Since the cut does not apply to land valuations, the reduction on the total real estate bills, it is estimated, will average about 10 per cent.

The reductions, however, will be given only to those who filed objections and joined in the petition of the Chicago Real Estate board on which Judge Jarecki made his ruling. There were about 318,000 objections filed, whereas there are about 438,000 properties in the county in the classifications covered by the assessment cut. These classifications include every single residence in the county, from the humblest cottage to Lake Shore drive and north shore mansions, and all two and three flat buildings.

Penalizes Those Who Paid in Full.

The 120,000 property owners who did not file objections, and this includes all those who promptly paid their 1931 taxes in full when bills were presented last year, are denied by the statutes from enjoying the reductions granted by Judge Jarecki. It will require a special act of the legislature to give the same relief to those who paid their taxes in full and others who did not object in the county court.

"It is obvious that some relief must and should be given those home owners who did not object," said Judge Jarecki. "They form the most valuable class of our taxpayers in that many of them paid their bills, as originally rendered, without protest. Under the statutes neither I nor the county treasurer can give them a rebate. The legislature, however, may authorize equitable treatment of these citizens, either by direct rebate or credits on future tax bills. Some such law should be passed."

Courtney Not to Appeal.

Hayden N. Bell, head of the civil law department of the state's attorney's office, announced that State's Attorney Courtney would take no appeal from Judge Jarecki's ruling. Appeals may be taken by others, but it is doubtful whether they would affect the reduction granted the majority of the objectors.

The ruling thus has the apparent effect of disposing finally of a controversy which has been fought in the courts for a year, and which has constituted a serious impediment to collections of taxes. Its immediate effect is expected to be the payment of millions of dollars by the objecting property owners who have withheld payments pending a ruling in the case.

At the same time the ruling opens the way for new controversies which, unless they are disposed of quickly, will have the effect of delaying collections of 1932 and subsequent tax levies. Also the ruling will cost the state and Cook county taxing bodies millions of dollars in revenue which they have already spent or anticipated.

Remits $6,000,000 in Taxes.

It was estimated some months ago that the 15 per cent cut would trim $120,000,000 from the total assessed valuations in Cook county for 1931 and $99,000,000 from the total for 1932. Judge Jarecki's order directly remits an estimated total of $6,116,000 in 1931 taxes. If those who have already paid their 1931 taxes in full are given the same treatment by legislative action, the total loss of revenue by all governments, including the state, would be $8,424,000.

If the same sort of reduction is

[Continued on page 6, column 2.]

THE WEATHER

THURSDAY, MARCH 29, 1934.

Sunrise, 5:38; sunset, 6:12. Moon sets at 5:00 a. m. tomorrow. Venus is a morning star.

Chicago and vicinity—Rain changing to snow Thursday, colder by afternoon or night and during Thursday night; Friday partly cloudy and cold; moderate to fresh winds, mostly northeast.

Illinois—Rain changing to snow in north, possibly rain in south portion, colder in north portion Thursday and warmer in extreme south; mostly cloudy Friday, possibly some snow or rain, colder in south portion.

TRIBUNE BAROMETER.

TEMPERATURES IN CHICAGO

MAXIMUM, 4 P. M. 36
MINIMUM, 6 A. M. 21

[Maximum a year ago, 40; minimum, 33.]

3 a. m.	23	Noon	32	8 p. m.	35
4 a. m.	23	1 p. m.	34	9 p. m.	35
5 a. m.	23	2 p. m.	35	Unofficial—	
6 a. m.	21	3 p. m.	35	10 p. m.	36
7 a. m.	21	4 p. m.	36	11 p. m.	36
8 a. m.	24	5 p. m.	35	Midnight	37
9 a. m.	27	6 p. m.	35	1 a. m.	36
10 a. m.	30	7 p. m.	35	2 a. m.	35
11 a. m.	31				

For 24 hours ended 7 p. m. March 28: Mean temperature, 28 degrees; normal, 40 degrees; deficiency for March, 75 degrees; excess since Jan. 1, 96 degrees.

Precipitation, none; deficiency for March, 1.13 inches; deficiency since Jan. 1, 3.81 inches.

Barometer, 7 a. m., 30.55; 7 p. m., 30.40. Highest wind velocity, 15 miles an hour from the south at 11:41 a. m.

[Official weather table on page 30.]

SENATE VOTES 63-27 TO RAISE PAY; NOW A LAW

Upsets Control of Both Houses.

BY JOHN BOETTIGER.
[Chicago Tribune Press Service.]

Washington, D. C., March 28.—[Special.]—The United States senate today joined the house in administering to President Roosevelt his most crushing defeat since assuming the presidency.

By a vote of 63 to 27 the senate overrode the President's veto of a bill which will add 228 million dollars to payments for disabled war veterans and federal employés above the sums recommended in the budget.

The bill is now law, both houses having voted by more than a two-thirds majority to overrule the chief executive.

Adds to Tax Burden.

The passage of this measure by itself is of high significance, throwing the President's budget estimates out of kilter and adding greatly to the tax burden of the people. The law makes no provision for raising the necessary funds. This was pointed out by the President in his veto message.

But of far greater weight in the future of the Roosevelt administration is the fact that the President has lost his firm grip upon congress.

That this was a large issue in today's senate debate could not be questioned, for the challenge was so drawn by the President's supporters. Those Democratic senators who urged the senate to uphold the veto pleaded for continued adherence to the program of coöperation they had heretofore practiced in standing by the President's decisions.

Fear Vets More than F. D.

At the end it was clear that fear of reprisals by war veteran voters in the coming elections had proved a greater fear with many of the Democratic senators than the ire of the President.

Mr. Roosevelt's whole program was put in some danger not only because of the wrecked budget estimates but because both houses have shown revolt strong enough to wreck or alter any part of the program over an executive veto.

Twenty-nine Democratic senators broke away from their banner leader to join with 33 Republicans and one Farmer-Laborite to send the President down to defeat. Not one Republican voted to support the veto.

Here's the Roll Call.

The roll call on the motion to override the President's veto and pass the bill was as follows:

FOR OVERRIDING—63.

DEMOCRATS—29.

Adams	Long
Ashurst	McAdoo
Bachman	McCarran
Bone	McGill
Bulow	McKellar
Caraway	Neely
Clark	Overton
Copeland	Reynolds
Costigan	Russell
Dill	Smith
Duffy	Thomas [Okla.]
George	Thomas [Utah]
Hatch	Walsh
Hayden	Wheeler
Lonergan	

REPUBLICANS—33.

Austin	Kean
Barbour	Keyes
Borah	La Follette
Capper	McNary
Carey	Norbeck
Couzens	Norris
Cutting	Nye
Davis	Patterson
Dickinson	Reed
Fess	Robinson [Ind.]
Frazier	Schall
Gibson	Steiwer
Goldsborough	Townsend
Hale	Vandenberg
Hastings	Walcott
Hatfield	White
Johnson	

FARMER-LABOR—1.

Shipstead

AGAINST OVERRIDING—27.

DEMOCRATS—27.

Bailey	Harrison
Bankhead	King
Barkley	Logan
Black	Murphy
Brown	O'Mahoney
Bulkley	Pope
Byrd	Robinson [Ark.]
Byrnes	Shephard
Connally	Stephens
Coolidge	Thompson
Dieterich	Tydings
Fletcher	Van Nuys
Glass	Wagner
Gore	

REPUBLICANS—0.

Pairs were announced as follows: Erickson and Pittman, Democrats, to override veto against Trammell to uphold veto; Metcalf and Hebert, Republ

licans to override veto against James Hamilton Lewis [Dem., Ill.] to uphold veto.

Deserting Mr. Roosevelt on the veterans issue were such stanch administration supporters as Senator Kenneth McKellar [Dem., Tenn.], who ranks second only to Carter Glass on the senate appropriations committee and who has achieved a reputation through many years as a "watch dog of the treasury."

There was an audible murmur of astonishment from the crowded galleries and some surprised eye raising among senators on the floor when Senator William Gibbs McAdoo [Dem., Cal.] cast his vote to override the veto, and there was less but still apparent surprise when the usually regular Henry Fountain Ashurst of Arizona voted "aye" to pass the bill, "the objections of the President to the contrary notwithstanding."

Backing the President were old guard Democrats headed by Senator Joseph T. Robinson of Arkansas, the administration floor leader; Carter Glass, chairman of the appropriations committee; Pat Harrison, chairman of the finance committee, and Robert F. Wagner, who heads the national labor board in addition to his senatorial duties.

Senate Forgets Dignity.

Announcement of the vote brought a wild yell of approbation from the galleries, packed with veterans, government employés, and lobbyists for both.

The dignity of the senate was forgotten for the moment and the chair did not even bang the customary demand for order. Senator Bronson Cutting [Rad., N. M.], who started the revolt with a speech early in the session, greeted the overthrow of the President's objections with a broad grin and a nod of his head that said, for all to see, "I told you so."

The issue of restored pay for government employés never once entered into the debate.

The senate floor was crowded with members of the house, which yesterday overrode the President's wishes by the overwhelming vote of 310 to 72. At all times during the senate debate, it was said, there were more representatives on the senate floor than were present in the house itself, where a tariff measure was under discussion.

Seldom in the history of the senate, it was said, has greater pressure been put upon the senators to force them to support a measure.

All day long the lawmakers were deluged with messages, coming by telegraph chiefly, but also brought to their offices and even to the senate corridors by veteran lobbyists. Some senators received as many as two and three hundred telegrams insisting that they vote to defeat the veto. Messages received from hundreds of Spanish war veterans' camps and American Legion posts first carried a demand for the senators' vote to override the veto, and then signed the name of the camp or post, adding not how many members but how many "votes" were represented in the organization.

Overcome Obstacles to Vote.

Two senators made extraordinary efforts to get to the senate chamber so they might cast their votes against the President's veto. They were Senator Pat McCarran [Dem., Nev.] and Senator Peter Norbeck [Rep., S. D.]. Senator Norbeck has not been in the senate for many weeks, due to a throat ailment which has kept him at his home in South Dakota. He arrived in Washington two days ago but was resting in his home here. Today he appeared in the chamber, his throat heavily muffled, and received the applause of his anti-veto colleagues.

Senator McCarran, who has been a leader in the fights for doling out government money to war veterans, had gone to Bangor, Me., to make a political speech. Learning last night that the senate was to vote on the veto today, he sought this morning to obtain an airplane to return him to Washington in time to vote.

Unable to get a train even out of Bangor, the senator rode by automobile through a heavy fog to Portland, boarded a train there for Boston. Bad visibility prevented his obtaining a plane at Boston, so he went on by train to New York.

There he succeeded in boarding a regular transport plane for Washington, which made the flight in an hour and 20 minutes.

Rushing somewhat breathless to the chamber, Senator McCarran was a bit chagrined to learn the vote could not take place for some hours. He strolled the length and breadth of the senate chamber several times in pompous parade, smiling expansively and condescendingly at those who would notice him.

Cutting Leads Debate.

The debate on the veto message was opened by Senator Cutting, whose crisp tones and ready wit sprang again and again to the onslaught against the President's desires.

"The proceedings up to date," said Senator Cutting, "might be called sparring for position. This is the decisive vote. The senate has gone on record so many times this session that it is perfectly apparent what the feelings of the individual members are on this matter.

"Every veteran in the country knows that if the senators stand on the convictions they have expressed in the past, they will vote today to override the veto.

"There is but one exception. Senator Glass is the only senator, on his record, who can justify a vote to sustain the veto."

Rising to defend the President's action, the majority floor leader, Senator Joseph Robinson of Arkansas, asserted no senator could fairly argue that those in support of the President on the veterans' program were not sympathetic to the veterans' rights.

"It is not just," Senator Robinson cried out, "to place the President in an attitude of failing to demonstrate a sense of justice and patriotic recognition for the gallantry, courage, and heroism of those who have worn our uniform in war.

"It is my purpose to attempt to show there is no injustice, rather there is liberality, toward the veterans in full measure in the arrangements contemplated by President Roosevelt in his veto message.

"It is not logical to say that because we have once taken a position on this vote we shall not take the counsel and advice of the President."

Asks for Fair Play.

Ripping into the Republican senators, who almost to a man opposed the President's program, Senator Robinson declared passionately:

"Some in this chamber, and some outside, will be happy if the senate overrides the President's veto, because in a measure it will discredit the executive. I ask you to give him that fair recognition, that help and coöperation, to which by his great service he is entitled."

Taking the cue of the majority leader, the Republican Arthur Robinson of Indiana launched a bitter and personal attack on President Roosevelt.

"I don't know if it be true or not that some of us will be happy to see the President's veto defeated," he shouted. "But if so, I'm not surprised. The President has embarrassed this body so many times in connection with veterans' legislation that we cannot determine where he would stand."

Warns of Next War.

The Hoosier Robinson raised a cry for the "despised soldier," and warned that denying veterans justice at this time, as he saw justice, might prove dangerous when the next war is to be fought. Then carrying his fight against the President farther than any other senator has dared, Robinson cried out:

"By his own deeds he has shown he does not appreciate the valor and heroism of the men who risked their lives in war. I am reminded of the time when he first assumed his high office.

"From the economy league and Mr. Astor's palatial yacht, the Nourmahal, Mr. Roosevelt came here with his infamous economy act. And after threatening the veterans like dogs for a year, with a veto safely behind him, he returns to the palatial yacht and the arms of Mr. Astor, who will receive him well.

"My God, has the President completely discredited the intelligence of the American people? When he just got through telling the country that we face a 7 billion dollar deficit for this year, he comes now and says: 'I can do nothing for the veterans because it throws my budget estimates out by 228 millions.'"

Answering a plea from the Democratic side that party politics be not allowed to enter the vote on the veto, Senator Robinson at one point shouted out:

"There isn't a whisper of politics in this in the slightest degree."

"Here's the acid test," he concluded. "Vote to override the veto. Vote to support the despised man who wore a uniform. Have a care how far you go to make soldiers and sailors and marines despised men, lest you find yourselves unprepared for the dawn of another war."

Harrison to Defense.

In withering rhetoric Senator Pat Harrison [Dem., Miss.] rose to denounce the speech of the Hoosier Robinson.

"It is just such language as he has employed, just such tactics as he displays, that precipitate wars in the world," said Harrison. "This is the worst of the speeches he has uttered.

"I say that we have dealt fairly with the veteran, and I cannot excuse the senator from Indiana when, in trying to rouse the prejudice not only of the soldier, but of the senate, he criticizes the President for taking a few days' rest down in a southern clime. No other senator on this floor would make that sort of a speech."

Senator Harrison warned that if the President's veto is overridden it may be said abroad over the land that he has lost his grip over congress and that then the confidence of the people in the President may be impaired.

Tydings Backs President.

Senator Millard E. Tydings [Dem., Md.], rallying support for the President, declared:

"This body is prone to forget the financial troubles we have been through and the inspired leadership which helped us through them. Nor are those troubles over. Soon we will adjourn and go home, not to come back till next January. What will we face then? Sooner or later we must place on the shoulders of the American people so overburdening an amount of taxation that it may undo all the good that recovery has done.

"This bill throws away millions on ex-service men who may be able to prove they are entitled to obtain compensation under its terms. In the meanwhile we pay the widow of a man slain in France only $40 a month. If we are going to spend money, let's give more to those widows."

Warning that by the end of the fiscal year the public debt of the government will have risen to a record total of 32 billions, Tydings demonstrated the magnitude of this sum by pointing out that at 3 per cent a single year's interest on 32 billion dollars is 960 millions.

DOLLFUSS' PATIENCE AT END; ACTS TO STOP JOKES ON HIS STATURE

[Copyright: 1934: By the New York Times.]

VIENNA, March 28.—The patience of Chancellor Dollfuss with the many jokes about his diminutive stature apparently has ended. He has taken two steps to put a stop to them.

The first was practical. No longer can he be called the smallest Austrian in uniform, for at the last Heimwehr parade in honor of Maj. Emil Fey, vice chancellor, a figure only half Dollfuss' height appeared and was photographed in full Heimwehr uniform—his 3 and one-half year old son, Rudi Dollfuss.

The second was administrative. A circular has been issued to all schoolmasters telling them that in the future all pupils making jokes at the expense of members of the government must be punished. So far there is no diminution of such tales as those which relate how the chancellor broke a leg falling off a ladder while picking strawberries, how the dachshunds of Vienna are to be looked over to provide a suitable mount for him for military parades, and how a dastardly plot against his life by the Socialists was foiled when a detective saw a mousetrap set at the door of the chancellor's flat.

INFLATIONISTS IN FRANCE MOVE TO HALT BUDGET CUT

PARIS, March 28.—(AP)—Inflationary forces began to move today against Premier Gaston Doumergue's efforts to save the franc by slashing 4,000,000,000 francs [about $264,000,000] from the budget through pay cuts and dismissal of government employés.

Government workers and unions ordered a big demonstration of protest, and parliament itself reacted against the cabinet decision for the drastic economies.

Members of parliament uneasily discussed a growing belief that devalorization of the franc is the only alternative to Doumergue's program of "deflation" of the budget. Labor and a sympathetic parliament hitherto have successfully resisted such "deflation." Three cabinets—those of Joseph Paul-Boncour, Edouard Daladier, and Albert Sarraut—fell in a row on the pay cut issue.

Bandit, Shot by Policeman While Resisting, Dies

Marshalltown, Ia., March 28.—(AP)—Harold Cowell, shot here last night by Policeman Smith while resisting arrest in connection with the theft of $90,000 in bonds from Mrs. Martha Gillespie, aged recluse, died today.

Chicago Daily Tribune.
THE WORLD'S GREATEST NEWSPAPER

Vol. XCIII. Thursday, March 29. No. 76.

Published daily at Tribune Tower, 435 N Michigan-av., Chicago, Ill.
The Tribune Company, publishers.
MAIL SUBSCRIPTION PRICES.
Mail subscription prices in Ill. (outside of Chicago), Ind., Iowa, Mich., and Wis.—Daily with Sunday, one year, $12.50.
Zones 3 and 4 in states other than Ill., Ind., Iowa, Mich., and Wis.—Daily, $7.50 per year.
Zones 5 to 8, inclusive, Canada, Mexico and foreign—Daily, $12.00 per year.
Entered as second class matter Aug. 12, 1903, at the postoffice at Chicago under act of March 3, 1879.

OFFICIAL DUTIES ARE FORSAKEN AS PRESIDENT SAILS

Roosevelt Is Headed for Southern Waters.

(Pictures on back page.)

Jacksonville, Fla., March 28.—(AP)—President Roosevelt sailed the open seas tonight, keeping his vacation rendezvous with a heavy anchored confidence in the national situation.

On schedule, Mr. Roosevelt boarded the yacht Nourmahal here early today and tonight headed for the warm climes of southern waters, to fish and relax for a week.

The wireless kept him in touch with developments at Washington, but it he had any new instructions to give there was no evidence of it on land. He was vacation bent. His program was before the congress and his recovery course was charted for aids at home.

The audacious, precedent-breaking move appeared a natural one to the calm, weary chief executive. In the same spirit of a year ago when he set out from here before taking the presidential reins, Mr. Roosevelt greeted his "cronies" aboard ship and waved his hat to a rousing farewell from the folks on the dock.

Trailed by Destroyer.

Tonight, he was reported well out from the St. Johns river and southward bound on the Atlantic, trailed grimly by the gray-coated destroyer, the U. S. Ellis.

Standing by the rail at the dock, the President told newspapermen there was no need for an interview because there was nothing to say beyond the fact that he was looking for a real rest.

With carefree happiness he posed for the photographers and joshed the newspapermen. He chatted eagerly with his eldest son, James, who joined him here for the cruise.

Over the five-mile route from the station to the dock, Mr. Roosevelt was greeted by applauding and cheering citizens who lined the entire course.

For the next week or more, the President will be fishing and swimming, away from the heavy cares of office. He intends to return to Washington within the ten-day constitutional limit required for consideration of any legislation passed by congress.

Hears of Senate Action.

Miami, Fla., March 28.—(AP)—Action of the senate in joining the house to override the veto of the bill carrying increased veterans' and government workers' pay allowances was transmitted tonight to the yacht Nourhamal on which President Roosevelt is proceeding down the Florida coast on a vacation trip.

Marvin H. McIntyre, one of the President's secretaries here, was informed of the senate vote and transmitted it to the President's ship without comment.

Vincent Astor, owner of the yacht and host to the presidential party, sent the following to McIntyre here:

"Dropped pilot at 12:30 p. m., and took departure from St. Johns river, proceeding south along Florida coast."

A second message from Astor to McIntyre said:

"We are proceeding south at 14 knots. Expect to spend a large part of tomorrow in Northwest Providence channel and enter Nassau for a few hours Friday."

It was expected on the basis of this message that the President might take a few hours off in this British possession on his way to southern fishing grounds.

FARMER-LABOR FIGHT ON SENATE NOMINEE IS SEEN

Minnesota Party Adopts Platform.

St. Paul, Minn., March 28.—(AP)—The Farmer-Labor state convention turned to its concluding task, the indorsement of candidates for state and congressional offices, tonight after adopting a platform asserting the failure of capitalism and calling for a "complete reorganization of our social structure into a coöperative commonwealth."

After voting speedy approval of Gov. Floyd B. Olson's indorsement for reelection the convention had before it the report of its nominating committee recommending indorsement of United States Senator Henrik Shipstead, despite attempts of Congressman F. H. Shoemaker, also a candidate for the post, to dissuade the convention from indorsing any one for the senate. Delegates predicted a close fight on this and other indorsements.

Urges Government Ownership.

Government ownership and operation of all natural resources, the machinery of production, transportation, and communication facilities was set forth in the platform as the foundation of the party's proposed new order.

The platform seeks protection for the farmer in a plank calling for adequate legislation to insure the farmer's tenure on his land, lower tax rates on farm loans, and exemption of homesteads up to $4,000 from taxation.

Other planks urge establishment of coöperative marketing and purchasing agencies to be supervised by the state and a state owned and operated system of social insurance which would handle all forms, including unemployment insurance and old age pensions.

Ask Bonus Payment.

The final proposals in the platform ask immediate payment of the soldiers' bonus, ratification of the St. Lawrence waterway treaty, nationalization of banking with government monopoly of money and credit, and a system of graduated taxes on incomes, gifts, and inheritances to restore "unearned wealth to the community and state."

Another plank was approved when offered from the floor. It provided for an investigation of the munitions industry and advocated government control and ownership of private ammunition plants.

OLSON GOES EAST.

Gov. Floyd B. Olson of Minnesota and Adjt. Gen. E. A. Walsh passed through Chicago yesterday on their way to Washington, D. C. They arrived at 9:15 a. m. on the Victory of the Chicago and North Western railroad and remained only long enough to make connections with the train for Washington. Gov. Olson, who was elected on the Farmer-Labor ticket in that state, is on a mission of farm relief.

ESCAPE EASTER SHOWERS
Come to
FRENCH LICK
Eight of Chicago's last ten Easters have been ruined by rain or cold. Why risk it? Spend your holiday at French Lick in perfect spring weather. There's golf on two tournament courses with *permanent* greens. There's riding on thoroughbreds. There are world-famous mineral baths and Pluto's tonic waters to recapture youth. Exceptionally low rates include unmatched meals . . . Only a few hours away by car—or by train (Monon route—9:00 A. M. or 9:00 P. M. daily). Get reservations now.
FRENCH LICK SPRINGS HOTEL
FRENCH LICK, INDIANA
T. D. Taggert, Pres. H. J. Fawcett, Mgr.

Write us or phone Harrison 9000 if you can't come in
PURE SILK SOX
A sale for men that seems really beyond possibility—at
3 PAIRS FOR $1
35c a pair
Even a year ago—when costs were down to rock bottom—a value like this would have been extraordinary. Today, with all costs sky-high, it seems just plain impossible. But here they are—absolutely pure thread silks—all with lisle reinforced heel, toe and sole—all 35c or 3 pair for $1. It's your great chance. Stock up now for the whole year. Black, navy, brown, tan, gray, white. Sizes 10 to 12
Lisle mixtures included—every color combination—contrast clox, cluster stripes or neat vertical stripes. Sizes 10 to 12
MAURICE L ROTHSCHILD
State at Jackson
MINNEAPOLIS CHICAGO ST. PAUL

QUALITY, VALUE—ABOVE ALL, YOUR SATISFACTION

New Spring
PENNCRAFT HATS
a masterly achievement in quality hat making
$5
These hats are in our honest opinion the finest in their price range we've ever seen . . . In one single season they've achieved nation-wide style and quality leadership in the $5 field . . . because here's one example of higher quality instead of higher prices
MAURICE L ROTHSCHILD
State at Jackson
MINNEAPOLIS CHICAGO ST. PAUL

MALING BROTHERS
Easter SHOES
THEY'RE DIFFERENT MORE BEAUTIFUL THAN ANYTHING YOU'VE SEEN IN TOWN!

$2.95

BLACK PATENT 2.95
BEAUTIFUL HOSIERY AND BAGS TO MATCH

BLACK PATENT BLACK CREPE 2.95
BEAUTIFUL HOSIERY AND BAGS TO MATCH

BLUE BLACK GRAY KID 3.45
Easter Sale! CHIFFON HOSE All perfect. Full fashioned. Picot top. Pair 59c
Smart New Easter HANDBAGS Beautiful Underarm, Cocktail and Vanity styles. $1
MALING BROTHERS
Loop Store 231 S. State St. Near Jackson
6320 S. Halsted St.
4039 W. Madison St. 2764 Milwaukee Ave. 3218 Lincoln Ave.
3249 Roosevelt Road 3249 Lawrence Ave. 1335 Milwaukee Ave.
Open Every Night Till 10 Before EASTER

EASTER SPECIAL
2 lbs. for $1.02

Chocolate Rabbits and Chicks 5c, 10c, 15c, 40c, 80c and $2.00
Fruit and Nut Cream Eggs covered with famous Dutch Mill Chocolate, 10c, 25c, 40c and 60c
Chocolate Easter Eggs, Marshmallow Filled, 2 for 5c.
Kiddies Easter Nest specially packed with Easter Candies, 25c, 35c, 50c and 75c
Large Chocolate, fruit and nut cream Decorated Egg, $1.25
Chocolate Egg filled with assorted chocolates, $1.95
Dutch Mill
NO BETTER CANDY MADE

AMERICA'S COMPLETE MUSIC STORE
Offering the Most Complete Stock of
SHEET MUSIC
Vocal and Instrumental
SOLOS
DUETS
TRIOS
—and Other Ensembles
LYON & HEALY

CHAPPED ROUGH SKIN
To relieve the soreness and dryness and hasten the return of skin comfort and health, apply soothing
Resinol

SUBSCRIBE FOR THE TRIBUNE

NAZIS OPEN DRIVE TO END REVOLT IN GERMAN CHURCH

Offer Partial Amnesty to Opposition Pastors.

BY SIGRID SCHULTZ.
[Chicago Tribune Press Service.]

BERLIN, March 28.—Reichsbishop Ludwig Mueller, Nazi-designated head of the German Protestant church, in a 1,500 word Good Friday proclamation tonight appealed to pastors who have rebelled against Nazi domination to accept his rule. He spoke of forgiveness and offered partial amnesty to pastors who have been ousted because they objected to church reforms. But he stipulated that all reinstated pastors must promise blind subservience to him.

The proclamation was placed on the front page of all German newspapers by order of the government.

The reichsbishop's proclamation was issued shortly after Chancellor Hitler had given him an ultimatum that the strife in the church must be settled by May 1.

Swedish Archbishop Intervenes.

Chancellor Hitler's ultimatum followed the intervention of Archbishop Eidem of Sweden in the troubled German church situation. The Swedish archbishop sent an emissary here with a memorandum to Hitler saying that protestantism throughout the world regards "the persecution and dismissal of opposition pastors as a disgrace to Germany."

Reichsbishop Mueller in his proclamation asserted that the church feud developed because in their "bourgeois mentality" opposition pastors were unable to understand the state's claim for total control of church and state. He made veiled accusations of a lack of the Nazi spirit in the ranks of his opponents.

"Pastors who have lost their contact with men in working and academic circles should ask themselves 'Why are we not in close touch with the masculine world of our country?'" he said.

Appeals for New Start.

"Brothers of the cloth, let us all make a new start. Let us respect the ninth commandment and not continue personal defamations. Let us sacrifice our habit of listening for rumors and our desire for martyrdom. Our Lord did not ask for the cross. Let us not try to be more pious than He.

"Start trying to win men who are estranged from us. Seek laymen who will cooperate with the church; then you will not have time for anything else, and peace will return to the church.

"I have instructed members of the church ministry to negotiate with state bishops on the possibility of allowing discharged pastors who are anxious to do constructive work to resume service. For the sake of order in the church we demand that the men who are reinstated pledge themselves to concentrate on the work of community preaching and abstain from church politics."

Catholic Bishop Protests.

While the reichsbishop was talking peace the Catholic bishop of Berlin, Dr. Bares, filed a protest with Chancellor Hitler, Hermann Wilhelm Goering, premier of Prussia, and Minister of Interior Wilhelm Frick against an attack on members of the Catholic Youth organization by Hitler youths in Hennigsdorf, near Berlin.

Dr. Bares complained that 200 Hitler youths assaulted 1,800 Catholic youths who were doing field exercises and tore away their banners and drums. To avoid casualties the Catholic leaders ordered their youths together and entrained for Berlin immediately.

In Mannheim book dealers signed pledges today not to sell sermons delivered by Cardinal Faulhaber, Catholic archbishop of Munich.

TWO HELD AS ROBBERS.

George Wilch, 26 years old, 4826 Sheridan road, and James Long, 22 years old, 537 Deming place, were held to the grand jury in bonds of $30,000 each yesterday by Judge Frank M. Padden on three charges of robbery.

Wife Suing Actor Whose Name Is Linked to Chicago Heiress

Mrs. George Raft, who has started separation action against actor in Los Angeles, as she appeared on Tuesday in New York. She charges that Raft was "cruel and inhuman." Raft's name has been linked to that of Virginia Pine of Chicago, actress who obtained a divorce last week. [TRIBUNE Photo.]

George Raft, who is being sued by his wife, enjoying night life in New York with his dancing partner, Diane Manners. [TRIBUNE Photo.]

NAZIS TO SEND 25,000 CHILDREN TO COUNTRY FOR YEAR'S TRAINING

[Chicago Tribune Press Service.]

BERLIN, March 28.—Twenty-five thousand school children in German cities will be separated from their parents and sent to the country for a year when they leave school this Easter, by order of the Prussian state.

This is in line with the Nazi policy of "reconciliation of urban and rural population" which will be fostered by sending every town child to the country for a year. The 25,000 will compose the first trial batch. The year in the country will be financed partly by the state of Prussia and partly by school organizations. The children will be quartered in "country homes" in groups of 30 under Nazi supervision.

"We have had enough of education appealing only to the intellect," the Voelkischer Beobachter comments. "Too much knowledge and too little character lead to decline and disintegration. Proper youth education should not lead to a superculture but should bring people closer to nature and create politically trained and soldierly characters instead of weak-kneed intellectuals."

BOSS OF UNION PICKETS SEIZED ON BRIBE CHARGE

Sol Gaiber, 27 years old, 301 South Springfield avenue, business agent for local No. 901 of the Retail Clerks International Protective association, was arrested yesterday after, it is alleged, he demanded and received $80 as a bribe to take away pickets in front of the Cutler Shoe company store at 111 South State street.

Gaiber's organization for the past three months has been seeking, unsuccessfully, to get the Cutler clerks as members. Pickets were kept in front of the stores until two weeks ago, were then called away and were put back Monday.

Yesterday Gaiber arranged a conference with Elisha Gray, vice president of the shoe company, who notified the state's attorney's office. When the conference was held in Gray's office Assistant Prosecutor James A. Brown, Sergt. Thomas Maloney, and a stenographer, concealed in an adjoining room, listened to the conversation. They asserted that the $80, in marked bills, was found in the business agent's pockets when he was seized. After being questioned at the state's attorney's office Gaiber was locked up in the Marquette police station for the night.

HIS HORSERADISH UNABLE TO SAVE RALPH FROM JAIL

Pleading that the liquor like odor about him was actually the smell of horseradish, Ralph Welch, 50 years old, 6913 Harvard avenue, won dismissal of a charge of driving a car while intoxicated yesterday, when he was arraigned before Judge Joseph H. McGarry in the Traffic court. But the judge found him guilty of reckless driving, fined him $100, and sentenced him to serve 10 days in the Bridewell. Welch drove his truck loaded with horseradish into the automobile of Clifford Crook, 7905 Kenwood avenue, at 55th street and Central Park avenue on March 16.

SMALL DEALERS DEFY MILK CODE AS PRICE DROPS

Forced to Make Cuts by Big Concerns.

Members of the Chicago Milk Dealers' association, 125 strong, let it be known last night after a meeting in the Morrison hotel that they will in future defy the Agricultural Adjustment administration and have nothing more to do with the government code and its red tape. The action was taken by the dealers, who supply about 15 per cent of all Chicago's fluid milk, individually, and not as an association.

Forcing the small dealers to this drastic decision was the announcement made on Tuesday that the larger companies would slash the retail delivered price of milk from 9 cents to 8 cents a quart next Sunday. The small dealers voted to meet this cut last night. The big dealers made the cut in order to defeat the competition of cash and carry independent stores, and are believed to be taking heavy losses from their surpluses to do so.

See Ruin in Code Price.

The littler fellows point out that they have no surpluses and, in meeting the 8 cent price, they must inevitably go broke if the present payment of 3.7 cents a quart is made to farmers and union labor costs remain at the present $40 a week rate.

All the milk dealers in the area are now under a blanket license issued Feb. 5 by Secretary of Agriculture Wallace. Under the AAA code the licensed dealers must report their purchases of milk from farmers and the payments made. Hereafter, the association members announced, they will make no reports and let the government take the initiative if it wishes to.

Will Make Direct Deals.

Instead, they intend to deal directly with farmers for supplies and make their own deals.

It was the opinion of the 125 milk dealers that if cash and carry stores violate the farm price agreement and get away with it, the same thing should be tried by all.

The small dealers decided that they would furnish vitamin B milk to their customers at the 8 cent price as soon as the board of health amends its rules to permit the processing to be done.

Belcastro Grilled on Recent Milk Bombings

James Belcastro, 1011 Polk street, known in Chicago as "king of the bombers," and James Catuara, 2540 Emerald avenue, who were arrested by a detective bureau squad Tuesday night, were questioned yesterday in connection with recent bombings of milk dairies by Lieut. John Treacy of the bomb squad. Catuara, recently convicted of having dynamite in his possession, is out on bonds pending an appeal.

Fire Destroys Part of Old Manchu Palace in Jehol

[Copyright: 1934: By the New York Times.]

MUKDEN, Manchukuo, March 28.—Fire today destroyed the major portion of the ancient Manchu palace in Chengteh, capital of Jehol.

MRS. CUDAHY TELLS COURT SHE LOVES HUSBAND

[Chicago Tribune Press Service.]

Milwaukee, Wis., March 28.—[Special.]—In a dramatic cross-examination late today, Mrs. Alice Dixon Pinto Cudahy was compelled to say she still loves her husband, Michael Cudahy, millionaire packer, and to admit in almost the same breath that she hired a detective to trail him and that she had spied on him.

The admissions by Mrs. Cudahy, defending herself in his suit for divorce, was by far the most startling testimony since the millionaire packer stepped into court a week ago to press his divorce action on charges of mental cruelty.

They came directly upon the close of an extensive direct examination in which Mrs. Cudahy pictured herself a dutiful wife, who had washed her husband's socks, treated his hair, and shined his shoes, besides cooking for him and managing the details of a vast household.

Attorney James Shaw, for Cudahy, who conducted the cross-examination, led off with the innocent question of whether Mrs. Cudahy ever had suggested to their son, Richard, 8, that he ask his father to come back and reestablish his domicile at the Terrace avenue home.

Mrs. Cudahy replied she had once and that she herself always had been eager to have her husband come back following the separation in 1929.

"Do you still love Mr. Cudahy?" the cross-examiner asked, abruptly.

"Yes. I could love him if he came back home."

"The question is not under what conditions you would love your husband," Attorney Shaw persisted. "The question is whether you love him."

Again there was an evasive reply and again the cross-examiner repeated his direct question: "Do you love Mr. Cudahy?"

"Yes," was the answer.

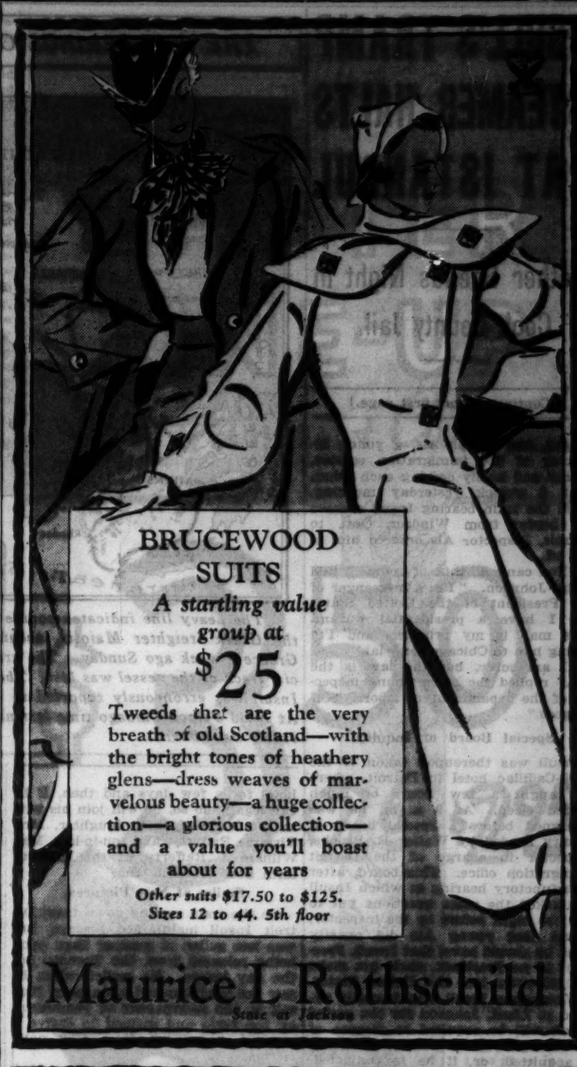

BRUCEWOOD SUITS
A startling value group at
$25
Tweeds that are the very breath of old Scotland—with the bright tones of heathery glens—dress weaves of marvelous beauty—a huge collection—a glorious collection—and a value you'll boast about for years
Other suits $17.50 to $125. Sizes 12 to 44. 5th floor
Maurice L. Rothschild
State at Jackson

17 No. State St.
STEVENS BUILDING
RESTAURANT
15 No. Wabash

They'll want *a lot* to eat; you'll want it to be *clean and pure.* Don't worry! Bring them here. *Our* foods satisfy you AND the children.
LUNCHEONS 50C
DINNERS 75C
Stevens BUILDING RESTAURANT
ELEVATOR TO 6TH FLOOR

"CRUISE AND TRAVEL"
a new Kox hat for spring
Roguish, rakish, born for good times—that's "Cruise and Travel." Wear it with those tailored tweeds you love—wear it with your haughtiest dress coat . . it fits in everywhere
$7.50
5th floor
Maurice L Rothschild
State at Jackson

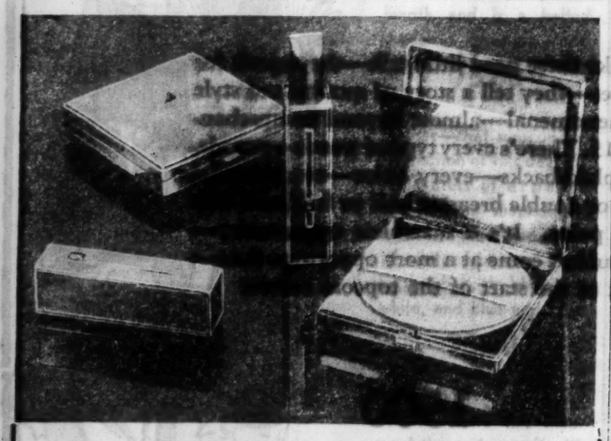

What could make a more charming Easter gift than
ELIZABETH ARDEN'S
NEW *Jeweled Compact*
AND AUTOMATIC *Lipstick*
She'll "oh and ah" when she sees them . . . this golden, jeweled pair. The thin, square compact (double or single) and the lipstick that *really* works with one hand. And when she uses them she'll be more thrilled than ever! Lipstick, $2. Single compact, $3. Double, $4.
First Floor, North, State
Also at Evanston and Oak Park
MARSHALL FIELD & COMPANY

FROCKS
WITH PANCAKE COLLARS OF PASTEL WAFFLE PIQUE
7.94
You Can Wear Them for Other Occasions Than Breakfast
A perfect darling of a dress jacket in that smartest fabric for spring—sheer. The collar laces up the front in clever fashion. Misses' sizes 12 to 20.
MODERNIZED FIFTH FLOOR
BOSTON STORE
STATE, MADISON AND DEARBORN STREETS

Leschin's Pre-Easter Special . . . .
PROPPER HOSE
$1.00
Such values give another proof that we have a right to be famous for hose. They're beautifully sheer yet sturdy and long-wearing.
Leschin
318 SOUTH MICHIGAN

O-G . . . and no one else
features these new models in band-turned
FOOTWEAR
. . . of that superb quality rarely found in shoes so attractively priced
$7.50
in ALL O-G Stores except the Costume Bootery

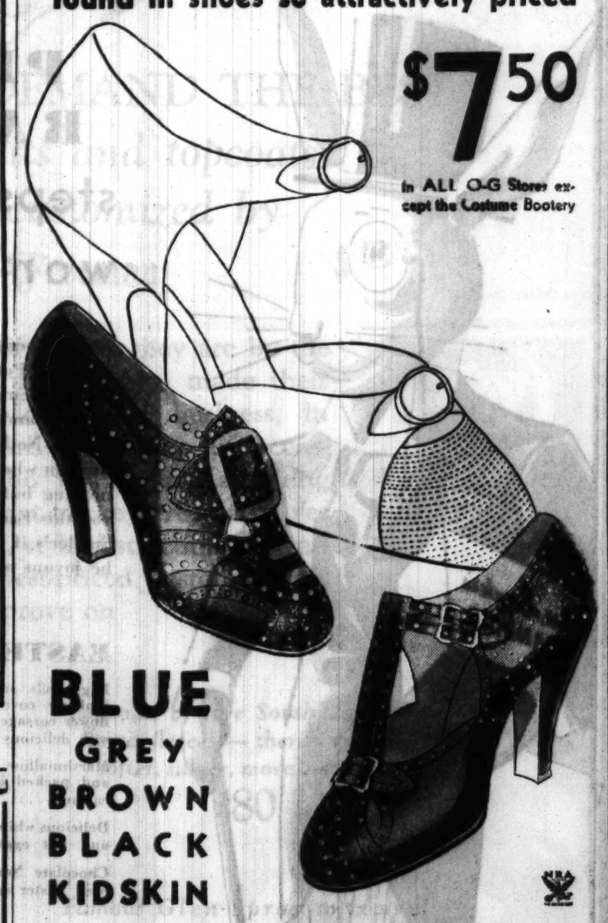

BLUE
GREY
BROWN
BLACK
KIDSKIN
If it's variety you seek, you'll find the biggest collection of new, different and daring styles ever assembled . . . all designed in the O-G Paris Studios, made in America . . . now in the O-G Stores at $3.50, $4, $5.50 and up.
O'CONNOR & GOLDBERG
205 STATE STREET, SOUTH . . . Near Adams
4616 Sheridan Rd. 159 W. Madison St. 6348 S. Halsted St.
3300 Lawrence Av. 4040 W. Madison St. 835 E. Sixty-third St.
3225 Roosevelt Rd. 9748 Milwaukee Av. 1253 Milwaukee Av.
O-G OUT-OF-THE-LOOP STORES
OPEN EVENINGS UNTIL EASTER

COUPON FOR TRIBUNE ACCIDENT INSURANCE POLICY
For New Policy or Renewal, $1.25 a Year
To secure the Chicago Tribune-Federal $7,500.00 Travel Accident Insurance Policy, or to renew for another year one previously issued to you, cut out and fill in the application below and send it with registration fee of $1.25 to Tribune Insurance Dept., Federal Life Insurance Co., 165 N. Michigan Ave., Chicago, Ill. Remit by money order or check payable to Federal Life Insurance Company. (During the first five years, as provided in the policy, the value of all specific indemnities increases 10% each year the policy is renewed.)
☐ NEW POLICY (Check here if you wish new policy) OR ☐ RENEWAL (Check here if you wish old policy renewed)
APPLICATION for $7,500.00 TRAVEL ACCIDENT INSURANCE POLICY
Issued to Readers of the Chicago Tribune
If Renewal, write Policy Number here. No. .....
(If you wish a new policy ALL QUESTIONS BELOW MUST BE ANSWERED. If you wish to renew a Policy previously issued to you, indicate above and fill in name, address and policy number.)
Do you apply for a $7,500.00 Travel Accident Policy in the Federal Life Insurance Company, issued only to Readers of The Chicago Tribune?.....
What is your Full Name?.....
Address?..... Number Street
..... City State
What is your Age?..... Place of Birth?.....
Date of Birth? Month..... Day..... Year.....
Are you Totally Blind or Deaf?..... Are you Crippled to the Extent That You Cannot Travel Safely in Public Places?.....
What is the name and address of person to whom you want this insurance paid in case you are killed? (If not answered insurance will be payable to your Estate.)
Beneficiary's Name?.....
Relationship?.....
Address?.....
Do you certify that you are or will become a reader of the Chicago Tribune?.....
Sign your name here.....
NOTICE: Not more than one policy will be issued to any one person.
Issued Only to Applicants Over 10 and Under 70 Years of Age.

INSULL'S TRAMP STEAMER HALTS AT ISTANBUL

Brother Spends Night in Cook County Jail.

[Continued from first page.]

senger, and Joseph Als, a young inspector of the immigration service, openly and loudly defying each other.

At 3 o'clock yesterday morning, when the train bearing Insull crossed the border from Windsor, Ont., to Detroit, Inspector Als ordered him to get off.

"You can't do this, of course," said Lieut. Johnson. "I'm a messenger of the President of the United States and I have a presidential warant. This man is my prisoner, and I'm taking him to Chicago for trial."

"I am sorry, but the law is the law," replied the stern young inspector of the department of labor. "Off he goes."

Special Board of Inquiry.

Insull was thereupon taken to the Book-Cadillac hotel in Detroit, where he caught a few hours of much needed sleep. At 9 a. m. he was arraigned before a special board of inquiry headed by Walter R. Brooks, inspector in charge of the Detroit immigration office. This board, after a perfunctory hearing at which Insull was asked the same questions put to him the night before by the inspector, found that young Als did exactly what he should have; that Insull, President or no President, could not make a legal entry into the United States.

Whereupon Insull was formally paroled to Lieut. Johnson for the period which will be required to dispose of the charges against him. If Insull is acquitted, or, if he is convicted, when he has served his time in prison—Lieut. Johnson must personally deliver him to the Detroit immigration office, which will send him across the border to Canada, whence Insull came and where he is domiciled, in the eyes of the law, at the present time.

Still a British Subject.

All this furor resulted from the fact that Insull is a subject of Great Britain. He was born in Reading, England, in 1868, and was never naturalized in this country despite his residence here from 1887 until July, 1932, when he fled to Orillia, Ont. An alien who leaves the country and remains away more than six months cannot reënter without a visa from an American consulate, and such a visa Insull could not possibly obtain because he is accused of a felony.

Weary and worn after his eleven days in the Toronto jail, Insull appeared stupefied by the strange proceedings at Detroit.

"It's the most amazingly silly thing I ever heard of," he said. "One branch of the government, the state department, is demanding that I be brought back to Chicago. Another branch, the immgration service, says I cannot come in."

"It does seem silly," Inspector Brooks declared, "but according to the law it is not silly. Aside from the technicality of his being an alien without right of entry, there is the provision in the law against admitting any one who might become a public charge."

By a "public charge" the inspector meant a person dependent on charity, not an inmate of a correctional institution.

Penalty for Parole Violation.

Insofar as he must report regularly on his occupation, habits and conduct to Lieut. Johnson, Insull's parole is just like that of a prisoner paroled from a penitentiary. But the penalty for violating an immigration parole is different. A paroled convict would be returned to the prison to finish his term, but Insull would not be returned to Canada. The possible penalty for him would be a fine of $1,000, a year in jail, or both.

Whether Insull will be permitted to leave Illinois under the terms of his parole was not clear to him or his attorney last night, and the settlement of this perplexity will determine his plans for the future. When he gets out on bail Insull will go to a loop hotel for a few days and then, if he can legally do so, he will join his wife in the home of their daughter, Mrs. Virginia Rafferty, and son-in-law, Maj. William A. Rafferty, at the Rafferty farm near Morocco, Ind.

Smiles at New Pictures.

On the train coming down from Detroit Insull maintained reserve, but was less sullen of manner than upon being released from the Toronto jail the day before. He smiled when he saw the headlines and pictures of himself in the newspapers of passengers on the train and seemed to derive a genuine enjoyment from this notoriety.

He fixed a wry smile upon Maj. Rafferty, who accompanied him, and said: "At least I have pushed Sam off the front pages."

Story of Extradition Fight.

Insull left Chicago and established his abode in Orillia three months after the Insull holding companies and investment trusts went into receivership and one month after the flight of his brother, Samuel, to Europe. On Oct. 4, 1932, the Cook County grand jury voted three embezzlement indictments against Martin Insull and the state began extradition proceedings, resulting in his arrest.

Subsequently he was indicted by the federal government, together with his brother, Samuel, and nephew, Samuel Jr., and other officers and directors of the $150,000,000 Corporation Securities company. In the federal court he is accused of using the mails to defraud and violating the bankruptcy act, but the federal government cannot try him at this time because the extradition treaty limits the charges that may be pressed to those on which extradition is obtained.

Loses His Long Fight.

Insull fought extradition with all the legal powers at his command. Reduced at last to an application for a writ of habeas corpus, he carried this through the lower courts to the Supreme court of Ontario. On March 16 this court ruled against him and he was placed in the Toronto jail to await the formal order of extradition, which came on Tuesday.

In deciding that he should be extradited, however, the Ontario Supreme court limited the charges against him to the alleged embezzlement of $364,720, knocking out entirely one indictment charging theft of $66,000 and reducing the counts in the second from $104,000 to $20,000. The third indictment, alleging theft of $344,720, was allowed to stand. The money, which Insull is accused of having embezzled from the Middle West Utilities company, was allegedly used to protect his private brokerage accounts.

It was indicated at State's Attorney Courtney's office before Insull's arrival that he would not be placed on trial for a month or six weeks. First Assistant State's Attorney Wilbert Crowley said the state would wait for the Illinois Supreme court decision on a petition for rehearing in the Lieber case, in which the Cook county grand jury system was declared illegal.

THE WANDERINGS OF SAMUEL INSULL

The heavy line indicates course believed to have been followed by the Greek freighter Maiotis, aboard which Samuel Insull fled from Greece a week ago Sunday. The cross near Crete indicates where official track of the vessel was lost. The cross near Rhodes indicates where Insull was erroneously reported to have transferred to another vessel. At 10:30 o'clock Chicago time last night the Maiotis docked at Istanbul. Insull was aboard.

CHIEF OF SECRET SERVICE WILL STAY ON JOB

Washington, D. C., March 28.—(AP)—A special order of President Roosevelt today granted two years more service to one of the government's greatest investigators—Chief William H. Moran of the secret service.

It was 51 years ago that a 19 year old youth joined the band of agents whose important duties include guarding the President of the United States and tracking down counterfeiters.

For 16 years Moran has had personal charge of the service. Upon his shoulders has rested the responsibility of protecting the lives of Presidents Woodrow Wilson, Warren G. Harding, Calvin Coolidge, Herbert Hoover, and Franklin D. Roosevelt.

Today Moran was 70 years old, the legal retirement age, but Mr. Roosevelt extended his federal career two more years. Moran was on the job as usual at the treasury and colleagues declared him as active and alert as ever.

During his half century career Moran has engaged in a host of famous investigations and has seen the criminal art of counterfeiting revolutionized by modern methods.

Hepburn Hastens to U. S. to Work in "Joan of Arc"

PLYMOUTH, England, March 28.—(AP)—Katharine Hepburn, American film actress, sailed today for the United States on the liner Paris. It had been expected she would be in France for several weeks.

PARIS, March 29.—(AP)—[Thursday.]—It was announced here today that Katharine Hepburn, American movie actress, had returned suddenly to the United States on receipt of cabled instructions that the film version of Mark Twain's "Joan of Arc" was being held up pending her immediate return. She left Paris yesterday.

SAMUEL INSULL'S WIFE DECIDES TO STAY IN GREECE

Only Two Countries Open to Her Husband.

Report Mutiny on Ship

[Chicago Tribune Press Service.]

LONDON, March 28.—A mutiny is reported to be threatening aboard the freighter Maiotis, on which Samuel Insull fled from Greece, according to the Istanbul correspondent of the London Daily Herald. The paper said members of the crew were discontented over their long, haphazard voyage, and declared they would strike today unless they were given triple play. The captain retorted with a threat to put the men in irons, it was reported.

BY EUGENE SPECK.

(Pictures on back page.)

[Chicago Tribune Press Service.]

ATHENS, March 28.—Mrs. Samuel Insull, wife of the Chicago fugitive utilities operator, is planning to stay indefinitly in Greece. She appealed to the Greek authorities today for a new residence permit after Great Britain had flatly and finally refused her permission to enter that country. Her trunks were moved into the Hotel Grande Bretagne, where she took a room tonight.

Mrs. Insull had waited nearly two weeks for the British answer, which came in the form of a telegram from the foreign office instructing the passport control officers here to grant her a visa on no account.

Then she telephoned the Greek alien control department seeking an extension of her residence permit and was instructed to repeat her plea in writing.

Other Countries Open.

It was pointed out, however, that numerous countries where no visas are required can easily be reached from Greece, including Italy and Switzerland. She can also obtain a Jugo-Slavian transit visa any time she likes and thereby travel comfortably to Belgium or Holland by train.

Instead she is attempting to remain in Greece.

There appears to be only two countries open to Insull. They are Bulgaria, which heretofore has steadfastly refused him even a transit visa, and Rumania. That country granted him a nonstop permit to travel through the country, but the rubber stamp put on the American document, which so far as known is still in Athens, is not on the Greek laissez passer [permit to leave] which Insull is carrying.

Faces Arrest in Rumania.

BUCHAREST, Rumania, March 28.—(AP)—The director of the Rumanian secret service said tonight that Samuel Insull would be immediately arrested if he landed from the Greek steamer Maiotis on Rumanian soil.

Advices from the secret service were supplemented by a declaration by Col. Alvin M. Owsley, American minister to Rumania, that he is confident Insull will not be permitted to remain in Rumania or even pass through the country.

SENTENCE 6 FOR PLOT TO END THE WORLD'S SMALLEST REPUBLIC

SAN MARINO, Republic of San Marino, March 28.—(AP)—A council of twelve sentenced six alleged terrorists today to prison on charges of plotting to burn this city and overthrow the republic, the smallest in the world.

Only two of the defendants were actually brought to trial. Four others are fugitives. Sentences ranged from 4 to 20 years. One defendant was acquitted.

The two defendants present—Sicilians—were arrested last June while taking photographs, and police said documents found in their possession incriminated San Marinese citizens residing in various parts of Italy. According to evidence at the trial, the band planned to set up a reign of terror in San Marino.

ROBBERS SEIZED IN ACT; NAMED IN ANOTHER CASE

Price E. Allison and his wife, Elnora, were robbed of $13 by three men late last night as they were putting their automobile in a garage behind their home at 2436 West Adams street. They went to the Warren avenue police station to report the stickup. While there they learned that three bandits, captured in the act of robbing a gasoline station at Ogden avenue and Taylor street, had been taken to the Marquette station. Viewing the captured trio a little later, Allison declared they were the men who had robbed him. They are Ray Jennings, 18 years old, 2059 Washburne avenue; Nicholas Catranbone, 17 years old, 2158 De Kalb street, and Bernard Struly, 19 years old, 825 South Racine avenue. They were captured by the police squad of Sergt. Edward Collopy.

SHOOTS HIS WIFE AND HER SON IN QUARREL; FLEES

William Semiow, 42 years old, shot and seriously wounded his wife, Mary, 40 years old, and his stepson, Edward Lutecki, 18 years old, during a quarrel at the family home, 7425 Palatine avenue, early today. Each of the victims was struck in the face by bullets. Semiow, alleged to have been intoxicated, fled after the shooting. Neighbors of the Semiows protested to the police because it was nearly an hour after the report of the affair went out before a patrol wagon arrived to carry the wounded to a hospital. At the Irving Park station it was explained that as an economy measure the district patrol wagon had been taken away and that one had to be summoned from the Cragin station, eleven miles from the scene of the shooting.

Jarecki Rejects Poverty Plea of Mrs. Blacklidge

County Judge Edmund K. Jarecki yesterday denied Mrs. Myrtle Tanner Blacklidge permission to file a petition for her release from the county jail under the insolvent debtor's act. Mrs. Blacklidge's plea was made on the ground that she has no money to pay a $7,500 alienation of affection judgment to Mrs. Sussane Nottingham, wife of a policeman. In overruling the petition Judge Jarecki set bond at $15,000 and allowed 30 days for the preparation of a bill of exception. In default of the bond, Mrs. Blacklidge went back to jail.

BODY MISSING, HE GETS 1-14 YEARS FOR KILLING SON

Also Given 20 Years Each on 2 Rape Counts.

Rockford, Ill., March 28.—[Special.]—Although unable to produce the body of the slain boy, State's Attorney Robert E. Nash in Circuit court here this morning obtained a sentence of from 1 to 14 years in the penitentiary for Charles Backus, huckster, who confessed killing his 3 year old son, Charles Jr., in a family quarrel.

Backus had pleaded guilty. He was sentenced for manslaughter.

The body of the boy, which the father said he hid, has never been found despite a search of almost two months by county and city authorities and hundreds of volunteer workers.

Claims Memory Is Gone.

Backus claimed at various times that he "chucked" the dead boy through a hole in the river ice and that he buried him in various spots. He finally said that his mind was a blank and that he could not remember what he did.

The parents, in an effort to account for the child's disappearance, had first claimed on Feb. 7, the day after the slaying, that the boy had been kidnaped. The wife finally admitted that story was false, claimed her husband had made her and her daughters tell it on the threat of death, and charged Backus with killing his son. He later confessed after several days of constant grilling.

Gets 20 Years for Rape.

Backus this morning was sentenced also to serve 20 years on each of two charges of statutory rape, based on testimony by his two stepdaughters, Dorothy and Pauline Darling, 16 and 14 years old respectively. He had pleaded guilty to these counts Monday.

In passing sentence, Circuit Judge Arthur E. Fisher told Backus he was "not fit to live with human beings."

The two rape sentences and the manslaughter term will run concurrently, making Backus eligible for parole in 13 years.

OVERCOME BY GAS; REVIVED.

Overcome by gas while cooking in the kitchen of her home at 2149 Fremont street, Miss Dorothy Fuller, 35 years old, was revived yesterday by artificial respiration administered by Hudson avenue police.

A STARR BEST
ESTABLISHED 1902

Ever the Style Favorite

CAMEL'S HAIR TOPCOAT
$44.50

Chicago's most distinguished selection of men's fine Camel's Hair Topcoats await your inspection at A. STARR BEST. Made of 100% Camel's Hair, these soft and luxurious coats drape the body, look smart and wear well .... At $44.50, there is no finer topcoat values in all Chicago.

A STARR BEST
FINE CLOTHES *for* MEN
11 *to* 15 NORTH WABASH AVENUE
Just North of Madison Street

HASSEL'S
Feature Exquisite New Shoes
for EASTER CHIC
Exciting Money-Saving Values!
Hundreds of Smart Pumps, Straps and Ties

$3.95

Scores of Gorgeous New Easter Styles

$3.95

BLACK, BLUE, BROWN, GRAY AND WHITE MATERIALS

YOU'LL step along proudly in the Easter parade if you're wearing shoes from Hassel's gorgeous collection of smart Spring styles! Hundreds of refreshing new models in every costly material and lovely Spring color—irresistible values at only $3.95. Come to Hassel's convenient Loop Store and save with safety!

Dearborn & Van Buren · N·W·Cor.
OPEN SATURDAY NIGHTS UNTIL NINE

PETER RABBIT
steps out from wonderland

And as befits his usual Easter custom, Mr. Peter Rabbit, being a wise old gentleman, stops in at another Wonderland—Mrs. Snyder's Candy Shops. Nothing but the best will do for him when it comes to candy, and nothing but the best should do for you this Easter—be sure to get Mrs. Snyder's if you want your Easter to be joyous and happy.

EASTER SPECIALS

Egg Shells, small, medium and large, cellophane covered, tied with maline and flower corsage adjusts, all filled with delicious chocolates ..... $1.00 up

Marshmallow Eggs, chocolate covered and packed in colorful egg cartons ..... dozen 40c

Delicious whipped cream and nut eggs ..... 5c to 80c

Chocolate Nests filled with colored Easter eggs ..... dozen 40c

Mrs. Snyder's.

Telephone Central 3116

119 N. Wabash
330 S. La Salle
61 W. Jackson
3030 E. 71st St.
20 S. Dearborn
218 S. Michigan
65 W. Randolph
6 S. La Salle
130 S. Wabash
406 S. Michigan
79 W. Washington
Merchandise Mart
716 Church St. Evanston
104 N. Oak Park Ave., Oak Park

Just Opened—1739 Howard St.
OPEN EVENINGS AND SUNDAYS
Candies shipped everywhere, deliveries guaranteed

CASH BARGAIN BASEMENT

2000 topcoats
$15
MINOR ALTERATIONS FREE

Values like these need little talk—they speak for themselves—they tell a story of quality and style that's phenomenal—almost beyond comprehension at $15. There's every type of weave—tweeds, fleeces, plaid-backs—every color—every model—single or double breasted half or full belts, balmacans, polos. It's a matchless opportunity—and it couldn't come at a more opportune time—just at the start of the topcoat season

1500
STEWART McCRAY SUITS
You've never seen a greater value
$17.50
MINOR ALTERATIONS FREE

It isn't the price that makes values—it's the quality you get for the price—and here's quality that only our advance buying and immense buying power could make possible at this price. All models including sport models—worsteds, flannels, tweeds, cheviots, cassimeres. You've never seen a greater value; there's never been one

MAURICE L. ROTHSCHILD
State at Jackson
MINNEAPOLIS CHICAGO ST. PAUL

CITY'S CHURCHES OBSERVE HOLY THURSDAY TODAY

Schools Will Close on Good Friday.

BY THE REV. JOHN EVANS.

(Picture on back page.)

Lenten devotions rise toward tomorrow's Good Friday climax through today's observance of Maundy or Holy Thursday. Today's fast recalls Christ's mandate calling for humility as the mood and mark of His own and His disciples' lives. It is from "*mandate*" or its Latin form, "*mandatum*" that the word maundy evolved.

Christ's humility, together with that demanded of His disciples, must be broad enough to lead one to wash the feet of a lowliest neighbor. Some authorities hold that the day recalls two mandates. The earlier mandate of humility is found in St. John xiii., where the story of the washing of the disciples' feet is told, and the other in the institution of the sacrament of Holy Communion or the mass. "This do in remembrance of me," the command as Christ broke the bread and lifted the chalice at the Last Supper.

Feast of the Passover.

It is generally held that the institution of the sacrament of Holy Communion on the first Holy Thursday is the point, historically, where Judaism and Christianity both met and parted. The Last Supper is believed to have been the Seder or preface to the Feast of the Passover which will be observed by world-wide Jewry tomorrow night. The essence of the Passover is the perpetuation of human liberties, while in the mass a vicarious sacrifice is offered.

The grip on the religious imagination held by Good Friday is constantly tightening. It not only holds Catholics, Lutherans, and Episcopalians, but Protestants of nearly every denomination. While Tre Ore services commemorating the three hours' agony of Christ on the cross will be held in simple and informal dignity in all Catholic and Episcopal churches, the three hours' meditations recalling the same fact will be held in many Protestant churches.

At the Chicago temple, the annual Good Friday services of the three hours, beginning at noon, will represent the unity of 19 denominations and 850 churches in recognizing the period. The three hours' devotions were originated by a Jesuit priest in South America. For the past several years, throngs of three hour worshippers have overflowed the temple.

Schools Will Close.

Superintendent William J. Bogan of the Chicago public schools announced yesterday the school board had approved the closing of the schools for the day. This action will permit thousands of children as well as their parents to participate in the special devotions. In addition to the services in the Chicago temple, several noonday services in the loop will emphasize the Good Friday message. Bishop George Craig Stewart will preach at the Grand Opera house, Dr. Preston Bradley at the Erlanger theater, and Dr. Paul W. Rood, pastor of the Lake View Swedish Covenant church, will be the preacher at the Harris theater.

Ready for Maundy Thursday Service

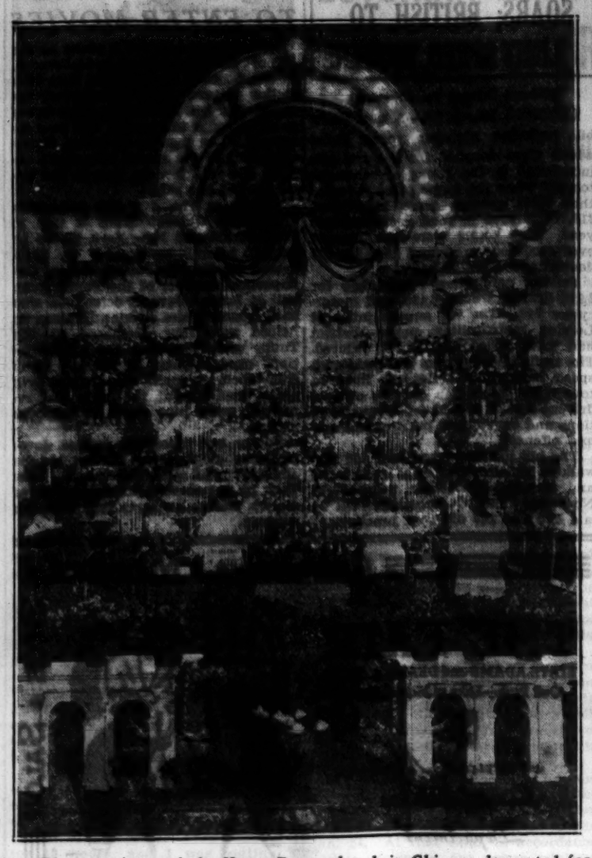

The repository of the Notre Dame church in Chicago decorated for Maundy Thursday service today. The church is one of the oldest in the city. [Kaufmann & Fabry Photo.]

German Glider Expert Does 74 Loops; Record Claimed

BUENOS AIRES, Argentina, March 28.—(AP)—Wolf Hirth, German glider expert, today established what was claimed to be a world's record of 74 loops in his motorless ship, during an exhibition flight. His record was not officially registered.

Chatterton-Brent Divorce to Follow Separation

Hollywood, Cal., March 28.—(AP)—The separation announced Monday night between Ruth Chatterton and George Brent of the films will be made permanent by divorce, the Irish actor said today.

DRAKE ATHLETES BOYCOTT CO-EDS AFTER SQUABBLE

Criticized Their Table Manners, They Claim.

Des Moines, Ia., March 28.—(AP)—Drake university athletes who wait tables in the girls' dormitory here are boycotting the co-eds whose meals they serve because the women have complained about their "table manners."

A score of boys, including most of Drake's performers at basketball and track as well as football, will now neither speak to a dormitory co-ed, nor will they dance with her.

It seems that there are enough fellows to go around—two to a table—so the men have been accustomed to sit at the tables with the girls at meal times.

All This Is Changed Now.

Relations previously were so happy that the men would come to work early and the girls, too, would come down to the dining room early and they would dance after lunch and dinner. But that was before some of the girls reported that watching their athlete waiters eat was quite destructive to any hero worship on their part.

The situation became so acute that a ballot was taken in the dormitory to determine whether the co-eds should request the discharge of all the men and their replacement by women. The proposition did not carry, so the men still have their jobs.

When the athletes heard of this move they, too, held a meeting. And since then the dormitory co-eds are in virtual "Coventry" as far as the waiters are concerned.

Object to Other Antics.

Eating meals together, day after day, people get to know each other—all of which led to such little liberties as the boys tapping the girls lightly on head or shoulders as they passed around the tables, serving.

The co-eds said they didn't like that idea, either, and their protests resulted in a lecture to the more persistent men offenders.

The men were told that they should keep their hands off the girls and should stop slapping them here and there.

Children's Home Given 15 Pound Easter Egg

Forty children from 4 to 14 years old, residents of the Home for Convalescent Women and Children, 2678 Washington boulevard, yesterday received with smiling faces a huge chocolate Easter egg, weighing fifteen pounds, presented by its creator, Cyraille Du Muyt, pastry chef of the Stevens hotel. Proceeds of a card party to be held April 3 by the Sunbeam League of Chicago will go toward the maintenance of the kindergarten for these children and also for the upkeep of seven other similar institutions supported by the league.

LUNCHES

GARDEN ROOM MENU
Seventh Floor
Thursday, March 29th
Broiled Veal Chop, Crisp Bacon
Fried Potatoes
Cucumber Salad
Hot Rolls and Butter
Coffee or Tea
35¢

THE FAIR
STATE, ADAMS and DEARBORN STREETS

EASTER FLOWER PRICES
Sunday, April 1st

Gardenias, per flower	75 cents
Roses, per dozen	$2.00
Spring Flowers, per dozen	1.50
Lily Plants	2.50
Rose Plants	2.50
Hyacinth Plants	2.50
Tulip Plants	2.50

Telegraph Service Available for Out of Town Orders
George Wienhoeber INC. FLORIST
PHONE RANDOLPH 3700
for all shops
41 S. Wabash—28 N. Michigan
52 E. Monroe

★ An All-Star ★
EASTER LINE-UP
by Feltman & Curme

$3.50 $2.65 $2.95

Side Lace —perky, flattering, and smart — in brown, black or blue kid, $3.50
$3.50
Kite-Tail pump in blue, brown, or black kid with lacing like a kite-tail, $3.50
$3.50
High Stepper tie with cut-outs and tiny lacings. In blue, black or brown kid. $3.50
$3.50
Scotty Brogue in white or beige service calf. Smart for golf or walking. A feature at $2.95
$2.95
One Eyelet tie in blue or black kid—with smart perforations over the toe. $2.65
$2.65

HOSIERY reduced to 59c
All silk, full-fashioned—reinforced toes and heels. A chance to save on Easter hose. 2 pairs for $1.10.

HANDBAGS special at $1.00
A fascinating collection of new spring styles—all colors. Have one for every costume at this price!

FELTMAN & CURME
THREE LOOP STORES
238 S. STATE ST. 134 N. STATE ST. 39 W. VAN BUREN ST.
Neighborhood stores open every evening until Easter

NORTH
3209 Lawrence Ave.
3229 Lincoln Ave.
4710 Sheridan Rd.
3316 Lincoln Ave.
1749 Howard St.
1011 Belmont Ave.
NORTHWEST
2748 W. North Ave.
2785 Milwaukee Ave.
3362 Milwaukee Ave.
EVANSTON
619 Davis St.

WEST
3601 W. 26th St.
5942 W. 22d St.
3403 W. Roosevelt Rd.
OAK PARK
1119 Lake St.
CHICAGO HEIGHTS
1604 Otto Blvd.
JOLIET
104 N. Chicago St.
WAUKEGAN
116 N. Genesee St.

SOUTH
4742 S. Ashland Ave.
6359 S. Halsted St.
7837 S. Halsted St.
922 E. 63rd St.
11133 S. Michigan Ave.
6707 Stony Island Ave.
4167 Archer Ave.
3003 E. 92d St.
3211 W. 63d St.
HAMMOND
441 State St.
GARY
851 Broadway

SAKS-FIFTH AVENUE
North Michigan at Chestnut Chicago

4 NEW WAYS TO CHIC

Last Call for the Easter Parade

Sophisticated is this imported English tweed two-piece suit with a yellow and brown plaid semi-fitted coat with a brown wool crepe skirt. Coat is three-quarter length and is a belted model.
75.00

Finesse—that sums up the perfection of this daytime tunic dress of arpette crepe. Fan shaped and tucked collar and cuffs of white pique. Black leather belt. In black and white, and blue and blue.
75.00
SECOND FLOOR

We nominate this sheer wool three-piece suit with seven-eighths length coat, stitched windblown lapels and pockets, skirt and a mottled print taffeta blouse. In Iris blue, grey, navy and brown.
35.00

Very dashing and swagger is this brown crepe tweed, two-piece suit. It has a three-quarter length coat with pouch sleeves and skirt of the same material. In navy and brown.
45.00
THIRD FLOOR

SAKS—FOR WHAT'S NEW AND SMART

NRA QUALITY, VALUE—ABOVE ALL, YOUR SATISFACTION NRA

FOR MEN WHO DEMAND THE BEST

New spring suits and topcoats individually customized by
Hickey-Freeman

You can tell the kind of clothes they are by the men who wear them: men who've made their mark in the world—leaders in business, in finance, in the professions—men who are accustomed to the best—who won't have anything less. And they know that Hickey-Freeman gives them woolens, tailoring, style distinction that no one, not even the highest-priced custom tailor, can improve on

Suits of exclusive Canterbury woolens — the finest of all imported weaves
$85

Topcoats of rare South American llama fleeces — there's nothing softer, silkier, more luxurious
$80

Londonaire suits of de luxe British-loomed tweeds and cheviots at
$70

Famous Glen Spray topcoats of hardy, rain-proof Scotch woven fabrics — worsted backs
$65

OTHER SUITS FROM $60

OTHER TOPCOATS $50 TO $115

There's a Hickey-Freeman for everyone—long, short, portly, stout and extra sized men can be fitted as easily as regulars. Men's suits 2nd floor—young men's 4th—topcoats 6th

MAURICE L. ROTHSCHILD
State at Jackson
MINNEAPOLIS CHICAGO ST. PAUL

. . . and it lasts!

thanks to Canada Dry's pin-point carbonation

BIG BOTTLE

20¢

plus bottle deposit

Makes 5 to 8 tall drinks

Also regular 12 oz. size 2 for 25¢ *plus deposit*

CANADA DRY'S SPARKLING WATER

JARECKI ORDERS 15% TAX CUT FOR 318,000 CITIZENS

Ruling Opens the Way for Further Reductions.

[Continued from first page.]

granted on 1932 taxes, which is almost certain to happen unless some appeal is taken from yesterday's ruling and Judge Jarecki is reversed, there will be an additional revenue loss roughly estimated at $7,306,000.

The loss which the state and the operating [corporate] funds of the major local governments will suffer, on the basis of a cut to the 318,000 objectors alone for 1931 and to all of the 438,000 properties in the classes affected for 1932, will be as follows:

	1931.	1932.
State	$ 340,000	$ 484,000
City corporate	972,000	1,050,000
County corporate	234,000	298,000
School educational	1,096,000	1,214,000
Sanitary district	116,000	126,000
South parks	64,000	71,000
West parks	45,000	44,000
Lincoln park	53,000	63,000

The various governments, of course, long ago spent their 1931 and 1932 revenue, or anticipated it by selling tax warants and incurring salary arrears and unpaid bills. The revenue losses will therefore swell the deficits which they must meet out of 1934 or 1935 budgets. It is likely that the 15 per cent cut may also be applied to 1933 and 1934 assessments, but since taxes for those years have not been extended, the revenue loss can be avoided by increased tax levies or the device of "pegged" levies.

Other Complications Loom.

The complications and delays which loom as a result of Judge Jarecki's ruling include the necessity of getting out revised 1931 tax bills for the 318,000 successful objectors, and of determining whether a similar cut shall be granted for 1932 and subsequent years of the quadrennial assessment period which began with the 1931 reassessment.

Judge Jarecki announced, following his decision, that within a short time he will invite the interested public officials to attend a conference to discuss these matters. While the matters admittedly are not within his jurisdiction, he said, he feels that it is his duty to seek every legal method of eliminating delays in order to prevent accumulation of new tax litigation in his court.

County Assessor J. L. Jacobs, whose office will have to initiate the work of revising the 318,000 bills could give no estimate yesterday as to the time which will be required, but had his staf making such an estimate. County Treasurer McDonough announced that taxpayers will be given thirty days to pay after the revised bills are mailed. Thereafter the usual penalty of 1 per cent a month will apply.

More Serious Trouble Threatens.

A still more serious jam of the tax collecting machinery is threatened by the application of the cut to the 1932 bills, which are now being mailed, and the assessments and bills for subsequent years. While Assessor Jacobs made a general 25 per cent cut on all real estate assessments for 1932, this was without regard to the 15 per cent cut, which he has always refused to enter on the assessment roll.

Therefore, proponents of the cut assert that owners of homes and small flat buildings are entitled to an additional cut of 15 per cent of their building valuations for 1932. George F. Nixon and Fred W. Brummel, members of the board of tax appeals, announced yesterday that they will allow such a cut to all property owners in the classes affected who file complaints with their board.

Discarding the possibility of an appeal from and a reversal of Judge Jarecki's ruling, there is little doubt that the board of appeals would be sustained by the courts in ordering the cut in 1932 bills. This would not delay collection of the first instalment of 1932 real estate taxes, now under way, since the statute provides that adjustments by the appeals board shall be applied to the second instalment.

Mr. Nixon admitted, however, that it would be impossible for the board to receive and grant 438,000 complaints, and for the assessor and other county officials to enter the changes ordered, without delaying, perhaps for months, the second instalment collections for 1932, for which the statute now sets July 1 as the deadline.

In his opinion upholding the cut Judge Jarecki stated that it was his belief that the assessment methods of Assessor Jacobs had discriminated against the "small man" not only in the matter of the real estate assessments directly concerned in the case, but in assessments on vacant real estate and those on personal property.

Mr. Bell amplified the same criticism in his announcement that State's Attorney Courtney would not appeal from Judge Jarecki's ruling. He discussed the unofficial report of George O. Fairweather, of the University of Chicago, which recommended that cash be entered on personal property schedules at 10 per cent. of its full value, and securities at 20 per cent of their value.

Both Attorney Bell and Judge Jarecki charged that large taxpayers were allowed to file returns on the basis of this report, but that small taxpayers were not appraised of it and filed their schedules listing cash and securities at full value.

History of Tax Cut Suit.

The 15 per cent cut has a long and complicated history. The board of tax appeals first entered a blanket order, early in 1933, requiring Assessor Jacobs to make a 15 per cent reduction in the base prices on which homes and small flat buildings were assessed. He refused. The state tax commission held extended hearings on the matter, and by a two to one vote ordered the assessor to comply.

Assessor Jacobs still ignored the order. The late Attorney Lester L. Falk filed a suit on behalf of a taxpayer, Kilner Fox Thomas, asking the Illinois Supreme court for a writ of mandamus ordering the board of appeals to expunge its order.

The Supreme court first refused to grant the writ. A rehearing was obtained and after the personnel of the court had been changed by the judicial election last summer the court held last October that the board of appeals had no power to issue a blanket reduction order.

Board Enters Litigation.

The real estate board then entered the litigation, and on behalf of 318,000 properties for which objections were filed before Judge Jarecki asked that the reduction be granted. It was that case, one applying only to those who filed objections, on which Judge Jarecki ruled favorably yesterday.

Attorney Homer Cooper, who was associated with Attorney Falk in the Supreme court mandamus proceedings, appeared in the real estate board case as counsel for the New Trier High School district, opposing the reduction. After Judge Jarecki ruled yesterday, Attorney Cooper asked permission to file a bill of exceptions, the first step in an appeal, but said that he was doing so merely to preserve his record and did not know whether his clients would order an appeal.

TAX COLLECTIONS.

Real estate tax collections yesterday, including those for 1932, were $800,850, making a total of $124,169,585 collected since enforcement of the Kerner-Skarda act began on April 28, 1933. The day's collection of real estate taxes and the uncollected taxes for four years follow:

	1928.	1929.
March 28	$ 41,962	$ 69,998
Uncollected	14,784,144	39,806,183
	1930.	1931.
March 28	$ 88,113	$ 96,345
Uncollected	63,154,279	59,314,224

The day's collection of 1932 real estate taxes totaled $505,432; of 1931 personal property taxes, $1,021, and of 1932 personal property taxes, $340,319.

BEGIN CAMPAIGN FOR LAWS TO CURB RECKLESS DRIVER

Meeting in Springfield to Launch Action.

BY HAL FOUST.

Civic organizations throughout Illinois are rallying for a new campaign to urge adoption of drivers' license and financial responsibility laws in the next regular session of legislature, in 1935. Invitations have been mailed to 900 clubs, associations, and societies asking them to join in the launching of this war against reckless and irresponsible motorists at a massmeeting to be held in Springfield within the next 30 days.

The meeting is sponsored by the newly organized Illinois conference on highway safety legislation. Benjamin P. Alschuler of Aurora, active in the Fox valley federation, is president and James E. Bulger, a director of the Chicago Motor club, is secretary. Others who launched the move include C. L. Rice, former president of the Chicago safety council, and Robert Nau, representating the Chicago Association of Commerce.

Aim to Enforce Responsibility.

The drivers' license bill, under the proposed legislative program, would be designed mainly to enforce the financial responsibility law. Features of other license bills which have been successfully opposed in past general assemblies—such as the creation of a corps of officeholders supported by new taxes—have been dropped from the measure.

The responsibility act would suspend the driver's license of any one found liable for damages in an automobile accident suit and who failed to pay the judgment within thirty days after the judgment became final. He must pay the judgment and give proof of ability to pay damages for any future accident before the license is renewed. An insurance policy is defined as evidence of future financial responsibility.

"The responsibility act differs from compulsory insurance," said Joseph H. Braun, general counsel for the Chicago Motor club, "in that it promotes safety in trafic rather than merely assuring compensation for victims of recklessness. An automobile owner is not forced to buy insurance until after he has been proved guilty in a civil suit.

Curb on Reckless Drivers.

"Similar laws are in effect in twenty-nine states and the District of Columbia and have proved effective weapons against wanton drivers whose cars are of little value and who appreciate that no judgment for damages could be collected from them."

Mr. Braun drafted similar bills introduced in the 1933 general assembly but lost in debates over the relative merits of several drivers' license proposals.

The responsibility act has been indorsed by the Illinois American Legion, the National Safety council, the Chicago Safety council, the City club, the Illinois Highway Users' conference, the Champaign Exchange club, the Woodstock city council, the Chicago Association of Commerce, the Moline Junior Association of Commerce, the Quincy and Waukegan Rotary clubs, the De Kalb, Streeter, and Waukegan Kiwanis clubs, and the De Kalb, Logan Square, North Austin, Northwestern, Waukegan, Woodstock, and Woodstock Triangle Lions clubs.

The chambers of commerce of Sandwich, Mount Vernon, Ottawa, La Salle, Melrose Park, Forest Park, East St. Louis, Griggsville, Bloomington, Lincoln, and Champaign have been among the first to respond affirmatively to the invitations to the Springfield massmeeting where a campaign will be organized to push the legislation through the next general assembly.

CONDUCTOR FALLS DEAD.

Harry White, 60 years old, a conductor for the surface lines, fell dead from heart disease on the rear platform of a street car yesterday at Winchester and Armitage avenues as he was collecting fares.

MORE COOK CO. TAXES REACH STATE TREASURY

Springfield, Ill., March 28.—(AP)—State Treasurer John C. Martin today announced receipt of the second large payment of 1932 general property taxes from Cook county. He received $300,000 as general property tax for 1932; $169,507.85 as 1931 and prior delinquent property taxes; $75,000 as the 1932 general tax for Lincoln park bonds, and $27,761.61 as 1931 and prior delinquent tax for Lincoln park bonds. Last week Martin received $400,000 from Cook county.

BROKER, TEACHER FOUND SLAIN IN BROOKLYN FLAT

Police Quiz Ex-Marine in Mystery.

New York, March 28.—[Special.]—In a top floor Union street apartment in Brooklyn a mysterious tragedy was discovered today. Police found the bodies of a man and a woman, each with a bullet through the heart.

The dead man was Thomas G. R. Pierson, 58, president of the T. G. R. Pierson Insurance company. The woman was Marguerite Biederbick, 43 year old teacher in a Manhattan public school.

The police were notified when Frank Hanlon, 39, a former lieutenant in the United States marines, who saw service with Pierson in China in 1911, reported the bodies. Hanlon, who shared the three room apartment with Pierson, was examined by detectives and by District Attorney William F. X. Geoghan.

Reporters Notify Wife.

Mrs. Anna Pierson, the dead man's widow, learned of his death from newspaper men at her home in Cambridge place, Brooklyn, where she lives with her aged parents. She denied she and her husband were estranged and insisted that they were "devoted" to one another.

The body of Miss Biederbick was on a wall-bed in the living room of the apartment, only partly clad, an unlit cigaret between her lips, the body of Pierson, in a pajama coat, was leaning against the wall between the kitchen and the living room of the apartment.

About five feet from the bed, on the floor, lay an old service pistol with two of its bullets discharged. It was the distance of the weapon from the bed which led Dr. M. E. Martin, medical examiner for Brooklyn, to order the case investigated as a double homicide rather than as a murder and suicide. Both shots were fired at close range apparently, for the fatal wounds of the man and the woman were ringed with powder burns.

Veer to Original Theory.

After hours of questioning Hanlon, the authorities seemed to be veering to the theory of murder and suicide. This was after Mrs. Pierson had identified the murder gun as her husband's and Ella Troutman, his secretary, had disclosed that her employer, worried over business reverses, recently had talked of suicide. The revolver was being examined tonight for finger prints.

Hanlon said it had been agreed Miss Biederbeck should sleep there instead of returning to her room at the Hotel St. George. He insisted he had heard no shots. Upon awakening, he said, he noticed a bullet hole in the kitchen wall and saw a bullet lying on the kitchen table. Opening the door from the kitchen to the living room, he said, he saw the two bodies and notified the police.

MOTOR DEATH TOLL SOARS; BRITISH TO LIMIT SPEED, DRIVERS

[Chicago Tribune Press Service.]

LONDON, March 28.—A new trafic bill restoring highway speed limits which were dropped for a year was introduced in the house of commons tonight when the home office revealed that 7,202 persons were killed and 216,228 injured in road accidents last year. The totals were the highest ever recorded, exceeding 1932 by 535 deaths and 9,878 injuries.

Private cars were responsible for 2,187 deaths, trucks 1,438, and motorcycles 940. The 700 square miles of London metropolitan police district had 1,441 killed and 58,353 injured. The trafic bills restores the maximum speed limit of 30 miles per hour in towns, the imposition of tests on new drivers and a system of disqualifications and convictions on first and second offenses.

The bill institutes penalties for jaywalkers and creates special trafic lanes and crossing places for pedestrians. No fewer than 270 crossings will be laid down at 100 different junctions.

FACTOR LEAVES FOR HOLLYWOOD TO ENTER MOVIES

John Factor boarded a plane at the Airport last night to go to Hollywood, where, he said, he will take part in a motion picture which will portray his career and his harrowing experiences as a victim of kidnapers. He was accompanied on the trip by Sergt. Harry O'Connell of the state's attorney's police. His son, Jerome, was at the airport to see him off.

Earlier in the day the speculator arrived in Chicago from a trip to Washington and New York where he helped federal authorities in their search for Frank [Porky] Dillon, last important member of the Touhy gang still at large. Several detectives who have guarded him constantly since he helped send four members of the Touhy gang to prison for his abduction, except when he slipped away from them to make the eastern trip alone, met him at the train and remained with him until he left the airport.

Factor has repeatedly turned down offers to go into the movies but he admitted that while he was in New York he negotiated with executives of motion picture concerns regarding the venture.

CHICAGO'S • MODERN • SHOE • SALON

THE FAIR

STATE, ADAMS and DEARBORN STS.

Oak Park—Lake at Marion Street

"America's Most Beautiful Shoe Department"

$8.50

Springtime *"Brevity"*

This short vamp slipper, with hand-turned soles, will make a modern Cinderella of you! With smart, wide strap and stitchings of white on twinkling patent leather or glove-soft kid. Another new arrival in our magnificent *New Second Floor Modern Shoe Salon—State Street Store*

Don't stop with outward precautions against exposure

build up your resistance also!

Of course you can't afford to neglect such outward precautions as wearing your raincoat and rubbers, carrying an umbrella, keeping bundled up well.

But neither can you neglect the *inner* defense against exposure which is so important at this season. *Good general resistance!*

Today many people are trying a new means of helping themselves stay well. They take daily precautions to keep their resistance built up and keep themselves in good physical condition.

Why not follow their practice? Try building up your general resistance. Begin to take *Squibb Adex Tablets!*

Squibb Adex are a concentrate of the resistance-building factors in halibut- and cod-liver oils and Viosterol! They have the same building-up effect as the vitamins in the oil, but they are easy, pleasant to take.

Each tablet provides you with 1500 units of Vitamin A, 2450 units of sunshine Vitamin D.

Start with Adex now and keep it up *regularly* every day.

Get them at any good drug store. But be sure to insist on *Adex!* The *only* tablets made from *three* important vitamin sources—prepared exclusively by E. R. Squibb & Sons, manufacturing chemists since 1858.

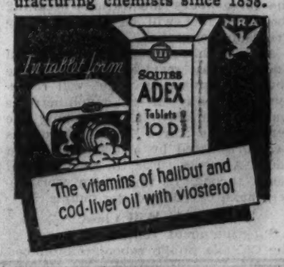

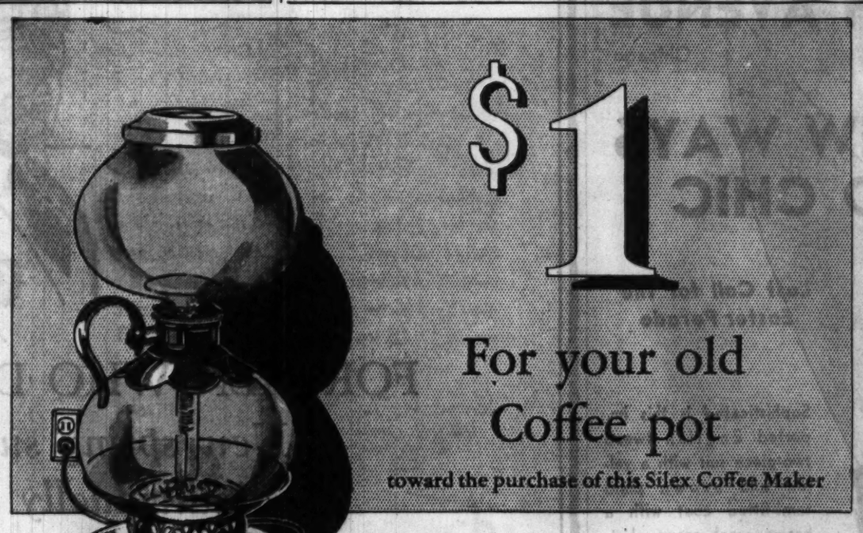

$1

For your old Coffee pot

toward the purchase of this Silex Coffee Maker

This is the way to make good coffee every time:

1 Fill the lower bowl with water. If you are in a hurry, use hot water.

2 With the strainer in position, spoon finely-ground coffee into the upper bowl. Use one level tablespoonful per cup and "one extra for the pot." A greater or lesser amount will vary the strength to suit your taste.

3 Turn on the current. The water rises from beneath to the upper bowl. Then stir with a spoon.

4 Turn off the current. This creates a vacuum in the lower bowl which draws the brew down through the strainer. Exclusive Silex quick-cooling stove takes care of this automatically.

5 Remove the upper bowl, and serve amber-clear, delicious coffee directly from the lower bowl.

To make plain the many advantages of Silex electric coffee makers—made of Pyrex glass—we are authorized to make this liberal trade-in allowance

FOR a limited time, your old coffee pot is worth a dollar to you. We want you to know how easy it is to use a Silex. We want you to find out how economically you can make good coffee every time. Therefore ask for a Free Home Demonstration.

The Silex eliminates guesswork. Everyone is an expert with a Silex.

Uses less coffee and is easier, quicker, and inexpensive. Made of the famous Pyrex glass—and coffee made in glass gives you a new taste. Everyone wants an extra cup when you make coffee this simple Silex way.

Reduced from $7.95, this model now sells for $6.95. By this special introductory offer you can have a brand new Silex for only $5.95 and your old coffee pot.

Ask about the easy payment plan. A small down payment, balance monthly on your Electric Service bill. To cover interest and other costs, a somewhat higher price is charged for appliances sold on deferred payments.

COMMONWEALTH EDISON

Electric Shops

Downtown—72 W. Adams St.—132 So. Dearborn St.

Telephone RANdolph 1200—Local 1227

FEDERAL COUPONS GIVEN

4562 Broadway
2618 Milwaukee Ave.
4833 Irving Park Blvd.
4231 W. Madison St.
4854 So. Ashland Ave.
3460 So. State St.
852 W. 63rd St.
2950 E. 92nd St.
111 16 S. Michigan Ave.

The Secret of a Clear Skin

DAILY USE OF

Cuticura Soap

Before retiring bathe the face freely with hot water and **Cuticura Soap**, using plenty of Soap, usually best applied with the hands. Rinse with tepid and finally with cold water. Containing medicinal and healing properties, **Cuticura Soap** acts as a protection against skin troubles.

Price 25c.

Proprietors: Potter Drug & Chemical Corporation, Malden, Mass.

EDUCATIONAL

THREE MONTHS COURSE

FOR COLLEGE STUDENTS AND GRADUATES

A thorough, intensive, stenographic course—starting January 1, April 1, July 1, October 1. Interesting Booklet sent free, without obligation—write or phone. No solicitors employed.

moser

BUSINESS COLLEGE

PAUL MOSER, J.D., PH.B.

Regular Courses, open to High School Graduates only, may be started any Monday. Day and Evening. Evening Courses open to men.

116 S. Michigan Ave., Chicago. Randolph 4347

INTENSIVE *Complete Stenographic* COURSE

For College Trained Men and Women. 100 words a minute in 100 days. *Assured for one fee.* Day classes begin April 2d. Enroll now. Tel. Ran. 1575. *Also Regular Courses, Day & Eve.*

BRYANT & STRATTON

18 SO. MICHIGAN AVE., CHICAGO

SPEEDWRITING 6 WEEKS

NEW CLASSES NOW FORMING

Beginners take Rapid Dictation in 6-8 Weeks

LOW COST NOT A MACHINE

Also Gregg, Munson, Pitman, Comptometry, Bookkeeping, Switchboard, Typing, Cashier.

BIG LOOP SCHOOL BOTH SEXES

CHICAGO BUSINESS COLLEGE

190 N. State St. Franklin 4122

Secretarial Training

Start any Monday, day or evening. Day school enrolls only 4 year high school graduates.

Call, write or phone State 1881 for Catalog

The Gregg College

6 N. Michigan Ave. Chicago

VOGUE SCHOOL

DRESS DESIGNING, Freehand Cutting, Draping, Millinery, Sketching, Color, Ideas, Styling. FASHION DRAWING, Magazines, Covers, Newspapers, Layout, etc. Individual Advancement. INT. DECORATING, Period Styles, Color, Arrangement, Estimates, Rendering, Styling. 116 SO. MICH. AVE., CHICAGO. Dept. T.

Intensive 3 Months' Course

SHORTHAND AND TYPING

For College Trained People

BEGIN ANY MONDAY

METROPOLITAN BUSINESS COLLEGE

37 S. WABASH AVE. RANdolph 2639

Chicago TECH College

Drafting — Electrical Engineering — Architecture. 31st year. 1 and 2 year diploma. 2 year B. S. Degree & Short Courses. Days and evenings. Free Blue Book. Write, call. Tel. Vic. 8376. Dept. 34, 118 E. 26th St., Chicago

Walgreen DRUG STORES

Easter Bonnet PERFUME

49c

Beautiful Easter Egg of crackled glass filled with fine quality perfume; each is packed in a unique "bonnet box" gift package.

I EAT WHAT I LIKE AND TAKE BELL-ANS WHEN FOOD DISAGREES

NRA

Approved by the best physicians—the largest selling digestive tablet in America—Bell-ans is perfectly harmless yet gives prompt relief even in severe cases. Six Bell-ans, Hot water, Sure Relief. Since 1897. Trial is proof—25c.

BELL-ANS FOR INDIGESTION

OLD GOLD

FULL CASH VALUE PAID

This Institution is Authorized by the Government to Buy

Old Gold, Discarded Jewelry, Dental Gold, Watches, Silver, etc.

UNITED STATES GOLD PURCHASING CO.

36 So. State 5th Floor

Corner Monroe—North American Bldg.

TYPISTS *and* STENOGRAPHERS

Why are America's largest corporations giving preferred positions and higher pay to Stenotypists? What is this new profession in machine shorthand? See dictation taken at 150 to 250 words per min. without hurry or fatigue. Find out today how to eliminate job competition—how to get into high grade secretarial and reporting work. Public demonstrations daily. Open evenings and Sat. P. M. Phone, call or write for literature. Frank, 3236. The STENOTYPE, 111 W. Monroe St.

EDUCATIONAL

DePaul UNIVERSITY

Liberal Arts — Law — Commerce — Music — Secretarial — Loop High School — Days and Evenings. Call, write or telephone Central 8194 for Catalog. 64 E. Lake St., Chicago.

EDUCATIONAL

Northwestern University

Evanston and Chicago, Illinois. 8 Complete Schools. Downtown Evening Classes. *Write for bulletin.*

EDUCATIONAL

CENTRAL Y COLLEGE

Junior and Senior College and High School courses, for men and women. Day and evening classes. Low tuition. Free catalog and folders. 18 S. La Salle St. CENtral 6787

Advertise in The Tribune

FRANCE HINTS AT RED PLOT TO KILL U. S. SPY COUPLE

Decides to Keep Them in Jail as Safeguard.

BY EDMOND TAYLOR.
[Chicago Tribune Press Service.]

PARIS, March 28.—The hopes of America's collegiate spies, Mr. and Mrs. Robert Gordon Switz, who are officially described as "charming prisoners," that their troubles were nearly over were blasted today.

Although admitting that they had supplied information which led to the breaking up of the most dangerous spy ring France has known since the war, the examining magistrate, Andre Benon, today turned down a petition filed by Attorney Klotz, in behalf of his two clients, for their release.

Fears Attempt on Lives.

This unexpected severity, which contrasts strangely with the indulgent references to the Switzes in the conversation of judicial and police officials, is attributed by some well informed observers to benevolence rather than sternness.

It is suggested that the Switzes are France's star witnesses in the spy case and that France does not want to take a chance on losing them. Judge Benon made it pretty clear that he thought jail the safest place of the couple of amateur spies when he offered as his only explanation for the unexpected decision:

"If I let my star witnesses out of jail and anything should happen to them, where would my case be?"

Moscow has a long arm and many other spies who have tried to save their own skins by betraying the gang have found that it does not pay.

Expect Developments in U. S.

The French are especially anxious to avoid having anything unpleasant happen to their prisoners at this moment, because sensational developments are expected from the American side.

"I am working for the United States," Benon said, raising enigmatic eyebrows.

He refused to clarify the reference further, but one of the secret service men who directed most of the operations against the gang revealed that American police had been put on the trail of a "Mr. Paul," which, it appears, is the name of a Russian author who inducted Switz into the gang and is supposed to be the head of the soviet espionage system in America.

Either the American secret service has an enormous reputation in Europe or else the French have supplied their colleagues with some tangible clues, because they are evidently expecting to hear some big news from the other side of the Atlantic at almost any moment.

Switzes Appear Unworried.

The Switzes, who were taken into the judge's chambers for the formality of identifying some of their papers, did not seem worried about the situation. Mrs. Switz sat in a chair grinning broadly across the room at her husband while waiting for the judge. They had time for a couple of clinches in the best Hollywood manner, but were not left quite so pointedly alone as they were the other day by the gallant French guards.

Husband Abducts Children; Court Orders His Arrest

A contempt citation and an attachment for his arrest were issued by Judge Rudolph Desort yesterday against Robert Cloonan, who is charged by his wife with having abducted two of their three children, while her bill for divorce was pending. Following the filing of the bill by her lawyer, Norman Becker, Mrs. Cloonan who lives at 1815 North Luna avenue, was given temporary custody of Robert Jr., 8 years old; Jean, 6; and Mathew, 2. Robert and Jean are with the father.

Another Dictatorship

Arrow points to republic of Estonia, which yesterday went under an anti-Nazi dictatorship headed by Gen. Laidoner, commander in chief of the army.

SPENDS 22 HOURS IN DESERT WELL; HOME TO TELL IT

New York, March 28.—[Special.]—Ian MacFarlane, who spent 22 hours at the bottom of an ancient well in the Syrian desert, and lived to tell the tale, came home today on the French liner Champlain. He is the 32 year old son of a Chevy Chase, Md., attorney and a student of international politics.

He and his brother, William MacFarlane, who came home last month, attempted to cross the 613 mile desert on bicycles, as part of a 12,000 mile tour of Europe and the near east, which they recently completed.

"A sandstorm came up and we lost our way," he explained today. "We wet our handkerchiefs and put them over our faces, and in doing so used up all of our water. We were lost for 48 hours, and I was getting a little delirious, when we came across some ancient water pits.

"Being light-headed in my thirst, I jumped down one of the wells. It was about 85 feet to the level of the water, and it was stagnant water at that.

"After an hour of treading water I shouted good-by to my brother. When I thought I couldn't stay afloat any longer I found a tiny ledge and by shifting hands I lasted for 22 hours."

William had quenched his thirst with water drawn from a well in a pouch and had then sought help. He stumbled on a camp of Bedouins who rescued Ian.

PROFESSOR ASKS VOTES FOR ACT TO UNIFY PARKS

Support of the park consolidation act when it is submited to the voters on April 10 was urged last night by Prof. Peter T. Swenish of the department of economics of Loyola university at a meeting of the Chicago park district campaign committee in the Palmer house. John C. Bowers is chairman of the committee, Bernard E. Sunny, treasurer, and Douglas Sutherland, secretary. E. O. Griffenhagen, consultant on public finance to the Schnackenberg legislative committee, also spoke in favor of the proposal.

"If we are to move in the direction of sound government we must abandon the idea that government exists for the sole purpose of creating jobs for political hangers-on," Prof. Swenish said.

"Adoption of this act, a vote of yes for consolidation, will simplify our jigsaw puzzle of local governments. It will give us one park board to watch instead of twenty-two, as at present. It will limit new park borrowing to 1½ per cent of the taxable value of property of the district, instead of the present 5 per cent. The consolidation will reduce the heavy overhead costs which are now imposed on taxpayers by the multiplication of park administrations."

DILLINGER'S "DOUBLE" SENTENCED.

Rochester, Minn., March 28.—(AP)—Frank D. Carpenter, known as John Dillinger's "double," today pleaded guilty to a first degree robbery charge and was sentenced to 5 to 40 years in prison.

COMMANDER OF ESTONIAN ARMY MADE DICTATOR

Announces Nazism Will Be Barred.

[Chicago Tribune Press Service.]

RIGA, Latvia, March 28.—Months of political unrest in Estonia, Baltic nation of 1,121,000 inhabitants, have culminated in a dictatorship, according to advices today from Tallinn, the capital.

Gen. Johan Laidoner, commander in chief of the Estonian army, and known as "Estonia's George Washington," has assumed supreme authority with the agreement of the president and parliament.

His first public act was to announce: "In 1924 I promised to bar communism in Estonia. Now I shall not permit Nazism to gain a foothold."

Conditions have become normal, Laidoner declared, since the suppression March 13 of an attempt by former soldiers to seize the government. The rebels modeled their organization after German Nazism and communist principles, Gen. Laidoner said.

Indicating that Estonia's foreign policy will remain unchanged, Laidoner declared that cooperation with Poland and other Baltic states will continue. Small countries must cooperate in an era of large armaments among greater powers, he said.

In permitting the general to assume dictatorial powers Prime Minister Constantine Pasts and his cabinet transferred authority granted Pasts Jan. 24. At that time, in accordance with a plebiscite, the prime minister assumed the functions of the presidency until he could be officially elected. He was empowered to issue laws by decree, veto any laws of the parliament, and dissolve the parliament.

The plebiscite provided for direct election of a president and for reducing the members of parliament from 100 to 50.

Fear of the Nazi growth was expressed as early as Nov. 5, when it was charged that a vigorous propaganda campaign sponsored from Berlin was under way.

PAIR ARRESTED IN $3,200 BOOK CONCERN THEFT

Sidney F. Brown, 35 years old, 7451 Bennett avenue, a lawyer who has offices at 160 North La Salle street, and Eugene Kaufman, 31 years old, 7116 Clyde avenue, collection manager for the Bookhouse for Children, 360 North Michigan boulevard, were arrested yesterday by Sergts. Roy Van Herik and Arthur Wachholz of the detective bureau in connection with the theft of $3,200 in tax anticipation warants, money orders, and currency from that book concern.

Herial M. Woldenberg, 7136 Bennett avenue, who is the proprietor of a cigar store on the south side, was arrested two weeks ago when he tried to cash $1,600 worth of tax warants which had been stolen from the company.

EXONERATE DRIVER IN DEATH.

Metropolis, Ill., March 28.—(AP)—a coroner's jury today exonerated F. M. Stamper Jr., of Chicago, of blame in connection with the death of Calvin Thomas, 49, a Negro, who was killed when he ran in front of Stamper's automobile near Mermet last night.

SERBIA CONDEMNS THREE TO DIE IN PLOT TO KILL KING

Three Other Croats Seized in Vienna.

[Chicago Tribune Press Service.]

VIENNA, March 28.—Following death sentences passed today in Belgrade, Jugo-Slavia, against three Croatians convicted of plotting to assassinate King Alexander I., three other Croatian immigrants were arrested here today at the request of the Jugo-Slavian government in connection with the plot.

The attempt on the king's life occurred Dec. 16, when Alexander was in Zagreb. Rumors of it were at that time denied as baseless. When the three doomed men were arrested, it was announced they were held in connection with the slaying of a detective.

Trio Armed with Bombs.

The trio will be hanged. Testimony indicated that they had intended to kill the king upon his arrival at Zagreb, and had armed themselves with bombs and a revolver. One of the trio was near the king, but delayed his attack too long and was nabbed by the police before he could act.

Alexander shortened his stay as a result of the plot.

Alexander, who became regent in 1914 and ascended the throne in 1921, abolished the constitution and dismissed parliament in 1929. Since then he has ruled as a dictator. A new constitution was promulgated on Sept. 3, 1931.

Croats Fight Dictatorship.

The Croatians have opposed the dictatorship of King Alexander, but the movement for a reform which would grant local self government without destroying the unity of the kingdom has found support among all groups, including Croats, Slovenes, and Serbs.

The aged Croat leader, Ante Trumbich was arrested in the spring of 1933 in the king's police measures against the reform movement. Trumbich had been one of the founders of the kingdom.

MURDER SUSPECT KILLED RESISTING ARREST AT BAR

Los Angeles, Cal., March 28.—(AP)—Three weeks' search for Glenn Harmon, ended today with his death in a gun battle. He was sought by Carthage, Mo., authorities in connection with the slaying of B. L. Van Hoose, retired capitalist. Harmon was shot to death in a crowded beer parlor after resisting the attempt of Detective Lieutenant A. B. Strongwald to arrest him.

The police were informed of Harmon's presence here by Byron Wolff, 19, another suspect in the Missouri murder, arrested in an attempt to rob a tailor shop.

In the tussle with the detective Harmon drew a revolver and fired twice, both shots going wild. His weapon jammed and Strongwald drew his own pistol, firing seven bullets into Harmon's body.

Harmon's brother, L. B. Harmon; Charles L. Napper and Victor Powell are held by Missouri authorities in connection with the Van Hoose death.

Attorney Ordered to Pay $5,000 for Auto Fatality

Henry I. Sternberg, an attorney with offices at 127 North Dearborn street, was ordered yesterday by a jury in the Superior court of Judge Paul McWilliams to pay damages of $5,000 to the estate of Mrs. Alice Schoessling, 125 North Kilbourn avenue, whom he fatally injured with his automobile at Washington boulevard and Kilbourn avenue on Jan. 20, 1933.

ASK TEMPORARY SLASH IN RATES FOR ELECTRICITY

Arguments in favor of temporary reduction of rates charged to electricity consumers by the Public Service Company of Northern Illinois were completed yesterday before the Illinois commerce commission by Attorneys Irvin Rooks and Harry R. Booth. Attorney Harry J. Dunbaugh, representing the utility company, will present his final argument against the proposed reduction today.

The motion for the temporary cut in rates was made by Attorneys Rooks and Booth, who are counsel for the commission, under a new law providing that such a temporary readjustment may be granted if the investigation leading to a permanent rate change is to last longer than 120 days.

Claims of the Public Service company for a valuation [for rate making purposes] of $150,000,000, as well as the rate of return demanded by the utility, were attacked by the commission lawyers. Instead of 7 per cent on $150,000,000, they asserted that 6 per cent on $125,000,000 would be the fair earnings of the company, which serves most of Chicago's suburbs.

SPANISH STRIKE SUBSIDES UNDER MILITARY ORDER

SARAGOSSA, Spain, March 28.—(AP)—A revolutionary general strike which began here today under the auspices of syndicalists and socialists apparently petered out tonight when strikers decided to resume work. The strike subsided under governmental precautions taken to support a "state of alarm," slightly less severe than martial law.

Extremists and strikers said the movement was in protest against ill treatment of laborers imprisoned during recent disorders. A few hours before the movement began here the cabinet in Madrid decided to push a bill through parliament reëstablishing the death penalty for armed assault and robbery, bombings, and sabotage against public works.

In other parts of the country there were instances of disorder. In Barcelona four gunmen robbed a drug store collector of $1,650. In Granada a group of persons raised a Fascist flag over a statue of Christopher Columbus. Newspaper and metal workers went on a strike at Palma, Mallorca.

AT THE DAVIS STORE—

We're first To Give You This!

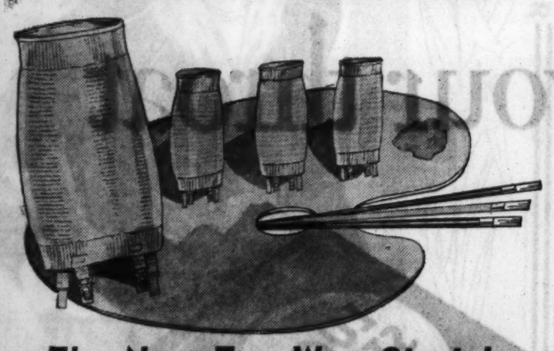

The New Two-Way Stretch
GYPSY BAND GIRDLE
in this Rainbow of Colors

PEACH MAIZE NILE
BLUE WHITE

Nile and pink may harmonize perfectly, but never when pink betrays your girdle beneath a tight-fitting nile dress.

So necessity has created the two-way stretch Lastex girdle to match in color your outer dress.

What is more, Gypsy Band girdles are "racked stitched"—to prevent runs.

$3.95 each

Brassieres to match—$1

DAVIS—THIRD FLOOR—NORTH

Telephone and Mail Orders Promptly Filled
Call Dorothy Davis Shopping Service

THE DAVIS COMPANY
The Store of Service, Quality and Low Prices
State, Jackson, Van Buren Telephone: Wabash 9800

HASSEL'S
PLUS VALUE MEN'S SHOES
For Easter
$3.95

THE "YORKER" $3.95

THE "BANCROFT" $3.95 $3.95

To help Chicago men keep down expenses, we made a special effort this Spring to produce something extraordinary in shoes of dependable quality and finer workmanship at popular prices. You'll agree that we have succeeded when you see these unusual $3.95 values. They're made of genuine calfskin with real oak tanned soles in 100 smart or conservative styles with a money back guarantee of satisfaction on every pair.

OTHER DEPENDABLE SHOES, $6.45 AND $8.45

Dearborn & Van Buren—N.W. Cor.
OPEN SATURDAY NIGHTS UNTIL NINE

PILES

Reduced without surgery!

Suffer no more! Here's real relief at last for all forms of Piles—Blind, Bleeding, Itching and Protruding. Pazo Ointment does all the things necessary, in the manner necessary. First, it soothes—relieves the soreness and inflammation. Second, it heals—repairs the torn tissue. Third, it shrinks—dries up excess mucus and reduces the swollen blood vessels which are Piles.

In other words, Pazo doesn't merely relieve—it tends to correct the condition of Piles as a whole.

The method of application makes it doubly effective. Special Pile Pipe attached to tube enables you to apply ointment high up in the rectum where it will reach all affected parts. Thousands say Pazo is the only thing that ever gave them real relief. Promptness may have saved them the need of an operation. Get Pazo today and suffer no longer.

Perforated Pile Pipe for Correct Medication

(Also in Tube)

A CLEAR COMPLEXION

Ruddy cheeks—sparkling eyes—most women can have. Dr. F. M. Edwards for 20 years treated scores of women for liver and bowel ailments. During those years he gave his patients a substitute for calomel made of a few well known vegetable ingredients, naming them Dr. Edwards Olive Tablets. Know them by their olive color.

These tablets are wonder-workers on the liver and bowels, causing a normal action, carrying off the waste and poisonous matter in one's system.

If you have a pale face, sallow look, dull eyes, pimples, coated tongue, headache, a listless, no good feeling, all out of sorts, inactive bowels, take one of Dr. Edwards Olive Tablets nightly for a time and note the pleasing results.

Thousands of women and men take Dr. Edwards Olive Tablets now and then to keep fit. 15c, 30c and 60c.

NRA *Quality, value—above all, your satisfaction* NRA

Fellows! here's the style and value opportunity of the whole Easter season

Stewart-McCray Jr.
2-TROUSER HIGH SCHOOL SUITS AND TOPCOATS AT
$22.50

You fellows all know Stewart-McCrays—there's nothing like them . . and here's where Stewart-McCrays even beat their own records—here's style with a university swagger you've never seen equaled—here's value that can't even be approached—here's your great opportunity for Easter. Suits, sizes 14 to 22 years—topcoats, 15 to 22 years

Easy, nonchalant, free-swing sports suits—smart new double breasted suits—tweeds, cheviots, cassimeres, topcoats in polo, raglan and balmacan styles—3rd floor

Maurice L Rothschild
State at Jackson

NRA

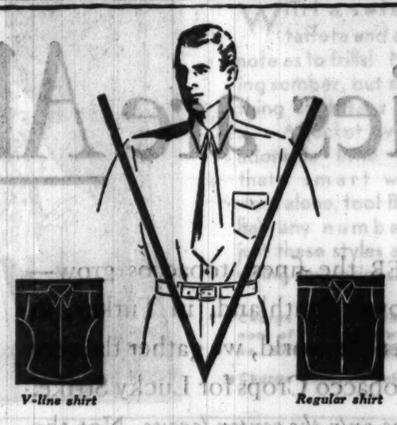

CUSTOM V-LINE
the famous shaped shirt for young men
BY WILSON BROTHERS

Ordinarily, if you found a shirt that was big enough in the chest and shoulders, it was apt to be twice too big in the waist and sleeves. It took "Custom V-line" to give you the wide shoulders and full chests you want combined with slim waists, trim sleeves and cuffs—a perfect fit all the way through

$1.95

White super count pre-shrunk broadcloth collar attached or neckband

Maurice L Rothschild
State at Jackson

CUTLER'S are Chicago Headquarters for Easter BLUES

3 low prices $3.70 $2.95 $3.95

CUTLER'S for blue opera pumps low heel straps

CUTLER'S for blue sandals step-ins

CUTLER'S for blue low heel oxfords

CUTLER'S for blue high heel oxfords

● Follow the crowds to Cutler's—save yourself hours of tiresome shopping. Choose from Cutler's brilliant assortments of new Easter slippers . . . You'll find your exact size in dozens of styles you'll be proud to wear.

CUTLER'S
THE WORLD'S LARGEST SHOE STORE
111 SOUTH STATE STREET—PALMER HOUSE
6408 S. Halsted Street 4746 Sheridan Road 4905 W. Madison St.
2801 Milwaukee Avenue 1142 Lake Street, Oak Park
All Cutler neighborhood stores open every night until Easter

EUROPE PLANS TO INVITE U. S. INTO SECURITY TREATY

Britain and France Ready to Make Proposal.

BY EDMOND TAYLOR.
[Chicago Tribune Press Service.]

PARIS, March 28.—The American embassy here looks for a Franco-British move within the next few days which will offer to Washington an arms convention in return for American adherence to a security pact.

Great Britain and France are rapidly nearing an agreement on the form of this pact, it is understood. A report received at the Quai d'Orsay here today on the conversation yesterday of the French ambassador to London, Charles Corbin, with the British foreign secretary, Sir John Simon, indicates that only one basic point remains to be cleared up.

Debate Nature of Sanctions.

This point is the nature of sanctions to be taken in case the arms convention is violated—whether they would be confined to an economic blockade or would include military measures, and if so, how military.

What the European powers will ask of the United States is whether it still stands by an offer made in President Roosevelt's name by Norman Davis at Geneva on May 22 of last year. In this declaration, the United States pledged itself to consult with other nations in case of a threat to peace, and, in case it agreed with a majority decision as to which was the aggressor state, to relinquish all neutral rights that might compromise collective sanctions against that state—in other words, to join more or less actively in an economic blockade against the aggressor.

If the United States still stands by this offer, it is eligible to a sort of associate membership in the security club which the Europeans are now trying to organize. This means that the Geneva arms conference will go on—though not necessarily at Geneva—with the main obstacle in the path of a convention removed.

The Catch in the Offer.

The catch is that Davis' acceptance of a consultative pact was conditioned upon European disarmament. There is now no question about disarmament. An agreement has virtually been reached among all European powers that the only kind of a convention possible is a convention limiting armaments to their present levels. According to the French point of view, this already constitutes rearmament, because Germany's arms are above the treaty levels.

Therefore, the French are a little uncertain as to how the United States, which for years has turned down attempts to inveigle it into a security pact in return for disarmament, will feel about a security pact with rearmament. Failure of this pact would lead to an armaments race and inevitably to war, and the French hope that this threat will influence the American decision.

It is understood that a certain amount of unofficial sounding out of American opinion has been going on. Regarding the joint move in Washington which the American embassy anticipates, French semi-official sources are dubious. In any case, it is sure that the lead would have to be taken by the British, even if the French tagged along.

Embassy "Paves the Way."

What definite information the embassy bases its anticipations upon could not be learned. The only explanation was that such a maneuver was "in the air." In order to prepare American correspondents for the news, the press bureau of the embassy prepared mimeographed sheets containing the essential excerpts from the Davis speech of May 22.

From French circles, it was learned that security negotiations with the British, following the latest French memorandum, are rapidly narrowing down to the points at issue, and the views of the two governments now show little divergence—probably less than at any time since the signing of the Locarno pact.

The conversations now are directed at limiting each nation's security obligations to a well defined geographical area. In other words, the British might consent to a security guarantee in western Europe, but not as between Japan and Russia. The French government accepts this principle.

Japs Hold British Teacher for Communistic Activities

[Copyright: 1934: By the New York Times.]

TOKIO, March 28.—W. M. Bickerton, a British teacher in the Tokio First high school and author of a scholarly study of Japanese poetry published last year by the Asiatic Society of Japan, has been detained by police for an investigation of alleged communistic activities. Technically, he was not arrested, but he has been incarcerated for several days at a police station. The British embassy is watching the case.

HIT BY CRANE; DIES.

Springfield, Ill., March 28.—(AP)—Struck on the head by the dipper of a crane, Ed Wilm of Chatham was instantly killed today while working on a street subway project.

Oh, Boy— Rheumatic Pain Went Like Magic

Is Able to Walk and Goes Back to Work

A Famous Specialist's great success in relieving his rheumatic patients made it necessary to put up his Nurito prescription for the benefit of the public. Those who have used other things without benefit should try this famous remedy without further delay. For the agonizing pains of rheumatism, neuritis, neuralgia, sciatica or lumbago the relief is quick. Strange as it may seem, this quick-acting Nurito contains no opiates or narcotics. It is absolutely safe. There is no use in wasting effort with anything that doesn't stop your pain. And if it does that you know you are going to get relief. Get a package today from Walgreen's. If the very first three doses do not drive away the most intense pain—your money back.

Nurito for Neuritis Pain

WALGREEN DRUG STORES

ITALY THREATENS TRADE REPRISALS AGAINST HITLER

Angered by Nazi Ban on Raw Materials.

BY DAVID DARRAH.
[Chicago Tribune Press Service.]

ROME, March 28.—A warning was given to Germany today that it could expect trade reprisals in return for the action of the German government last week in putting new restrictions on imports of raw cotton, hemp, jute and linen.

These new German control measures over imports of raw materials specially hit the United States, with its cotton, and Italy, with its hemp and linen.

It was said here tonight that Italy would study the new German trade restrictions carefully, and "would take adequate and timely measures to protect itself." That means counter restrictions on German products.

Fear Extension of Policy.

It was pointed out here that Italy had sold 35,000,000 lire [currently about $3,001,250] worth of hemp to Germany in the last year, which will be hit by the new measure.

It was said here that what is feared most is that the new German control system and monopolizing of trade will be extended to other raw materials and finished products.

Although contingent systems have been adopted here, from the views expressed tonight Italy seems to be coming around to the view that it does no good in the long run to reduce your adverse trade balance by restricting imports, because in so doing a country only kills off the possibility of exports at the same time.

Some papers tonight appear to be indignant at too much "repressive management" of foreign trade. This strikes a new note and apparently indicates new tendencies about commercial policy.

Push Farm Production Plan.

ROME, March 28.—(AP)—To make Italy as self-sustaining agriculturally as possible, the National Research council pressed forward today a comprehensive program of experiments to increase production.

Such widely varying studies as the electrical treatment of seeds and the exact relation between nutriment and man's capacity for work are embraced in the investigations.

Already success has been claimed in an effort to bring wheat production up to the level of consumption and, said Guglielmo Marconi, the inventor, who is president of the council, a satisfactory conclusion is in sight for the related activities.

Tells of 3,000 Experiments.

The treatment of seeds by electricity, Marconi said, has been tried on a wide scale to enhance their productivity. More than 3,000 individual experiments have been carried out in this field under the direction of the council.

Investigations into the possibility of raising medicinal plants, he reported, have led to the assurance that in many instances Italy can cease importing drugs and become an exporter.

Scientists engaging in the council's work have formed a chain of 12 university laboratories to study the food values of various farm products and find new uses for them.

New agricultural communities, such as Littoria, which Premier Mussolini has created on reclaimed swamp lands, have been put at the disposition of the council for research purposes among their thousands of inhabitants.

PARAGUAY'S TROOPS PUSH AHEAD; PERIL BOLIVIA'S MAIN POST

[Chicago Tribune Press Service.]

ASCUNCION, Paraguay, March 28.—Paraguayan forces captured 1,000 Bolivian troops and considerable supplies in the Canada Tarija area today and moved on in the direction of Villamontes, Bolivia's general headquarters city.

Today's engagement was a surprise, for Bolivians were expecting an attack near Ballivian on the Pilcomayo river. Canada Tarija is on the Camacho-Paucarpata road and is little more than 150 miles directly east of Villamontes. Canada Tarija is considerably north of Ballivian.

The move indicated that Paraguayans intended to drive the Bolivians completely out of the Chaco.

Britain Sends Troops to Protect Mine in China

[Copyright: 1934: By the New York Times.]

SHANGHAI, March 28.—The tense situation among the striking miners at the Kailan coal properties at Tangshan, north of Tientsin, has resulted in the sending of fifty British soldiers there from Chinwangtao. The foreign mine officials and engineers have sent their wives and families to Tientsin for safety. The men, who are remaining, are arming themselves. The striking miners are perfecting a military organization thousands strong and the union leader has assumed the title of commander.

TEACHERS URGE OUSTER OF N. Y. MEDICAL CHIEF

New York, March 28.—(AP)—The dismissal of Dr. Emil Altman, chief medical examiner of the public school system, who said Monday that approximately 1,500 of the city's 36,000 teachers were mentally or emotionally unbalanced, was demanded by a group of teachers tonight.

A resolution calling for his ouster was adopted unanimously by 200 delegates representing 8,500 members of the Kindergarten-6B Teachers' association at their monthly meeting.

Mrs. Johanna M. Lindlof, president of the organization, declared the teachers' union had 36 affidavits last September which alleged Dr. Altman had been rude while examining teachers.

In another resolution the group urged the state medical society to inquire into Dr. Altman's fitness as a physician.

PAIR ROB LAUNDRY DRIVER.

Two gunmen yesterday held up Donald Turnbull, 28 years old, 5421 South Claremont avenue, in the rear of the Drexel laundry, 932 East 43d street, where he is employed as a driver, and robbed him of $285.

Don't Be Dogged by Irritating Pills and Potions!

NATURE'S WAY—a gentle flush

When frequent headaches warn of constipation, beware the laxative habit! Most medicine-laxatives work by irritating the delicate membranes of the digestive tract—and that's harmful!

Pluto Water is a saline mineral water, not a medicine-laxative. The same dose each time—no need to increase it—always performs, does not gripe, gives results in less than one hour.

The proper dilution—one-fifth glass Pluto in four-fifths glass hot water—is gentle, effective, virtually tasteless. Take it whenever sluggish—and end that laxative habit! In two sizes: Splits, 25c...large bottles (3 times as much) 50c.

PLUTO WATER
AMERICA'S LAXATIVE MINERAL WATER

Recommended by more than 50,000 physicians

SPRING INTO PRINT IN ONE OF THESE NEW

Frocks

12.74

ILLUSTRATION IS ONE OF MANY

It's gay with flowers trimmed with a collar of ruffled blue crepe. There are deep pleats for walking comfort. Sizes 18½ to 24½.

MODERNIZED FIFTH FLOOR

BOSTON STORE

STATE, MADISON AND DEARBORN STREETS

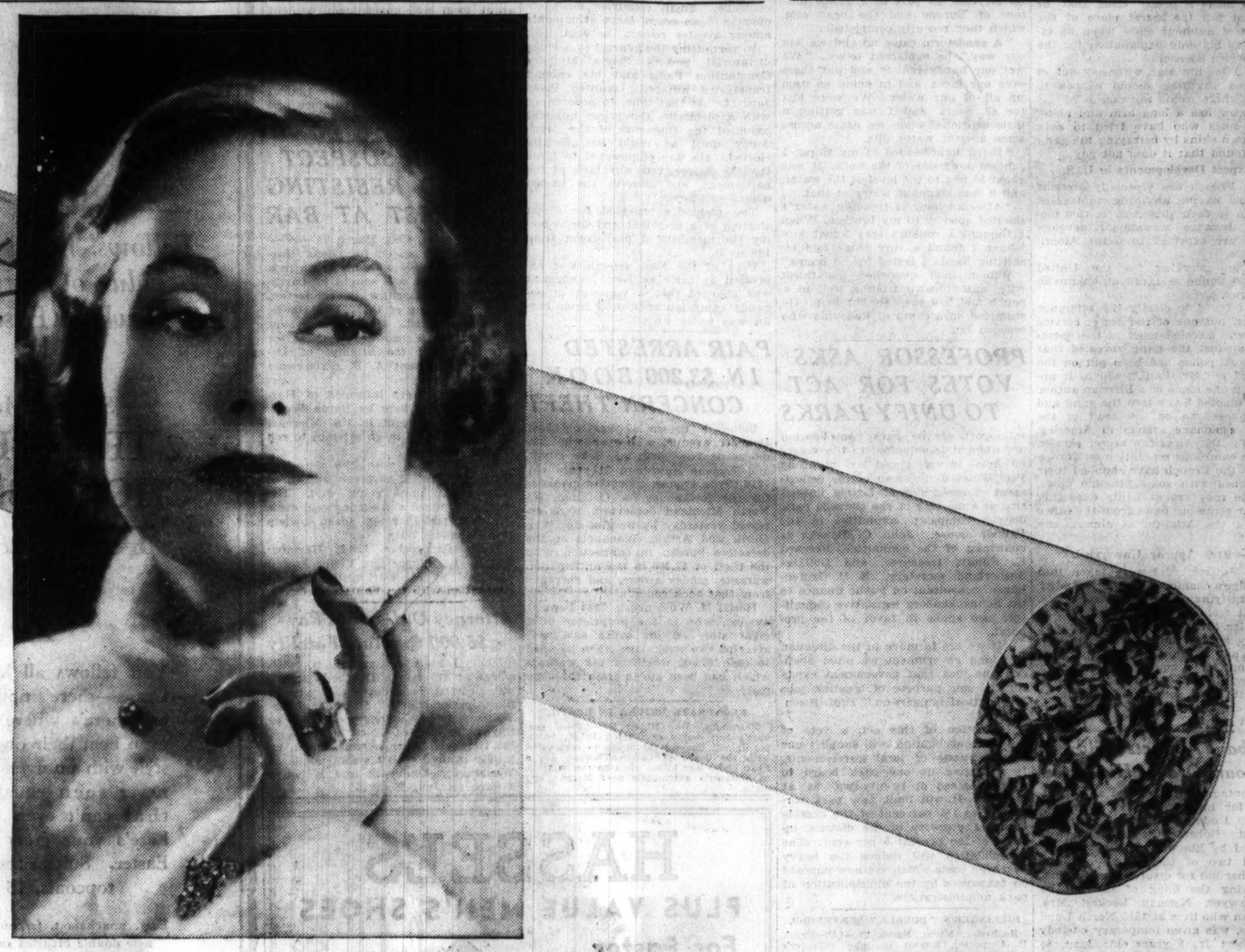

Only the Center Leaves... they are the Mildest Leaves

Luckies are All-Ways kind to your throat

WHEREVER the finest tobaccos grow—in our own Southland, in Turkey, in Greece—all over the world, we gather the very Cream of the tobacco Crops for Lucky Strike. And that means *only the center leaves*. Not the top leaves—because those are under-developed—not ripe. Not the bottom leaves—because those are inferior in quality—they grow close to the ground, are coarse, dirt-covered, sandy.

The center leaves are the mildest leaves—they taste better and farmers are paid higher prices for them. These center leaves are the only ones used in making Luckies. Then "It's toasted"—for throat protection. And every Lucky is fully packed with these choice tobaccos—made round and firm, free from loose ends—that's why Luckies do not dry out. Naturally, Luckies are all-ways kind to your throat.

"It's toasted"

✓ *Luckies are all-ways kind to your throat*

NOT the top leaves—*they're under-developed—they are harsh!*

Only the Center Leaves—these are the Mildest Leaves

The Cream of the Crop

They taste better

NOT the bottom leaves—*they're inferior in quality—coarse and sandy!*

Copyright, 1934, The American Tobacco Company.

MANDEL BROTHERS
a store of youth a store of fashion a store of moderate price*
*Copyrighted

It Tells the Humidity and the Temperature Accurately--All in One

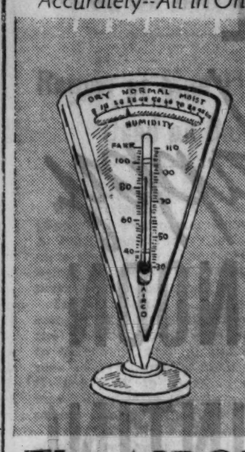

The AIRCO
At the Unusual Low Sale Price!
$1

Eliminate sickness—don't have the air in your home too dry. The Airco tells the temperature and the moisture—all in one. An attractive ivory finished instrument—combination stand and wall type. Recommended by physicians everywhere.

Mandel's Optical Section—First Floor—Wabash.

FLY to CALIFORNIA

Leave Chicago 5 p. m. arrive San Francisco 6:25 p. m. Los Angeles 7:45 a. m. Fastest to all points on the Pacific coast.

Tri-motored Boeings..2 pilots
Stewardess... Heated Cabins.

3 SERVICES DAILY

3½ Hrs. San Francisco
8¼ Hrs. Los Angeles
16¼ Hrs. Portland
17½ Hrs. Seattle
$115 Lunches Included Round Trip $207

NEW YORK—5 Hrs.—$47.95
10% Off on Round Trips
400 SO. MICH. BLVD., WAB. 0230
Hotels; Postal and Western Union Offices
UNITED AIR LINES
65,000,000 MILES EXPERIENCE

LOWEST BUS FARES
All Points U.S. & Canada
with first class service, porters, free pillows, careful drivers, de luxe heated express buses
Write—or phone CENTRAL 4242.
GREAT EASTERN TERMINAL
232 W. MADISON WEST OF WELLS ST.
Also tickets on sale and buses leave
No. SIDE—4752 Bway—Lg. Bch. 8683
So. SIDE—8326 Cottage Gr.—H. Pk. 7744
GREAT EASTERN bus system
NATION WIDE

Advertise in The Tribune

HOUSE TO CALL WIRT AND MANY OF BRAIN TRUST

Rules Committee Plans a Wide Inquiry.

[Chicago Tribune Press Service.]

Washington, D. C., March 28.—[Special.]—Some, and perhaps all, of the renowned Roosevelt "brains trusters" may be hailed before a committee of congress within a week for an accounting of their activities in key positions in the administration.

The rules committee of the house it was learned today, has decided to report out tomorrow the Bulwinkle resolution ordering a special investigation into the charges brought against the brains trust by Dr. William A. Wirt, prominent educator of Gary, Ind. House approval of the resolution is expected on Friday.

Dr. Wirt, it was assured, will be summoned to Washington at once to name the man or men who told him that President Roosevelt is merely the "Kerensky of this revolution" and that the radicals within the administration are seeking to foster a revolution by prolonging misery and destitution in this country.

May Call Entire Group.

Whatever member of the brain trust he names, it was understood, will be summoned before the committee for an explanation, and indications were that the entire group of so-called "young liberals" will be called to testify before the inquiry is completed.

Republican members of the house were determined today that the inquiry will not be confined to the Wirt allegations alone, despite an apparent desire on the part of Democratic leaders to narrow the investigation's scope.

Democratic members of the house were making an effort to confine the inquiry to the allegations made by the Gary educator alone. Under pressure from Republicans, however, it was agreed by the Democartic leaders that the men named by Dr. Wirt will have to be called.

"Brain Trust" Calls It Joke.

Members of the "brains trust" continued to treat the entire matter as a laughable one, suggesting that Dr. Wirt had been made the victim of a practical joke by a mischievous member of the radical groups. There were several different stories current as to the origin of the Wirt allegations, one version having it that the Gary educator mistook a newspaper man in New York for an official of the administration.

At least one of the better known "young liberals," however, evidenced some concern at the prospect of a summons to testify before the house committee. It would just take up a lot of his valuable time, he pointed out—time he wanted to devote to the administration's recovery program.

Sees it As Campaign Material.

Before the rules committee, at the hearing on his resolution, Representative Alfred L. Bulwinkle [Dem., N. C.] apprised his fellow Democrats of the possibility that Republicans would find excellent campaign material in the Wirt charges unless they are investigated at once.

"I take no stock in this talk of revolution," said Mr. Bulwinkle, "but if there are men in the government, as Dr. Wirt charges, who are trying to prolong suffering and destitution in the United States, I think it should be investigated by congress."

Interrupting Representative Adolf J. Sabath [Dem., Ill.] observed:

"I think this man Rand, who presented the Wirt memorandum, is one of the heads of a great propaganda organization. They are fighting the stock exchange control bill and the Wagner labor bill and they will stop at nothing."

Called "Party Gossip."

Said Representative John J. O'Connor [Dem., N. Y.]:

"The story in Washington is that all these stories grew out of the conversation at a dinner party at which the flowing bowl was extensively patronized. It hardly seems worth while to investigate gossip of that kind."

"Well, that sort of people are not a great asset to the administration," interpolated Representative William J. Driver [Dem., Ark.].

Representative Carl E. Mapes [Rep., Mich.] interposed:

"If we call Dr. Wirt don't you think we should broaden the scope of the investigation and look into all of the rumors which are floating about Washington?"

Mr. Bulwinkle and other Democrats seemed not to favor Mr. Mapes suggestion for a broader inquiry. Whereupon a disgruntled Republican uttered a classic pun.

"Aw," he said, "quit Stalin."

Dr. Wirt Denies He Heard of 'Revolt' in Warm Springs

Dr. William A. Wirt, Gary educator, yesterday denied a story given currency in Washington and New York to the effect that he had received his information on the allegedly forthcoming "revolution of the brain trusters" from two radicals at Warm Springs, Ga., in November of 1932.

The story sprang from reports that at that time Franklin D. Roosevelt, then President elect, had granted an interview to the two radicals, and that during this interview one of them, George W. Christians of Chattanooga, Tenn., had characterized Mr. Roosevelt as "the Kerensky of this revolution." According to the reports, the incident took place in the presence of Prof. Raymond Moley and Marvin McIntyre, one of Mr. Roosevelt's secretaries.

Dr. Wirt Makes Denial.

Dr. Wirt said yesterday that he had been in Warm Springs about that time, but declared he had not met Christians there. He repeated previous assertions that his information on the "revolution" came in talks made to him in Washington last summer.

"I was in Warm Springs for three days at about the time mentioned," said Dr. Wirt, "but I was there solely to confer with Prof. Moley and Mr. William H. Wootin on the recovery program. I did not meet any one named Christians and I did not get any information on the often referred to revolution at that time."

In Chattanooga Christians, who is president of the Crusaders for Economic Liberty, declared he had made the "Kerensky" remark to Mr. Roosevelt, but said he did not recall the presence of Dr. Wirt during his visit to Warm Springs.

Letter Starts the Story.

Information on the Warm Springs incident first came in a letter sent to Congressman Harold McGugin [Rep., Kas.] by Walter M. Higgins, an associate of Christians. Prof. Moley was quoted in New York as saying about it:

"While I wouldn't swear positively that I heard Christians utter those exact words, I was present at the time, and can be morally certain that the language was about as given in Higgins' letter.

"Mr. Roosevelt was patient with the two visitors [Christians and an unidentified associate]. I thought he the gave them too much time and attention. I didn't regard them as dangerous—merely tedious."

Wirt Finds New Supporter.

Dr. Wirt, informed last evening that congress probably would soon summon him to testify at an investigation of his charges of a "brain trust revolution," renewed his declarations of willingness to appear.

He added that support for his charges had come to him in a letter from a former governor, whose name or state he refused to reveal.

"This man," said Dr. Wirt, "tells me that while he was in Washington he received information which is practically the same as mine, and he says he will sustain me in that. I don't want to tell his name yet—he'll be a valuable witness."

Delaware Makes Health Requisite to Marriage

Dover, Del., March 28.—(AP)—The Delaware house of representatives today passed a bill requiring persons applying for marriage licenses to produce a physician's certificate, attesting them to be in good health.

PICK BOARD OF ARBITERS FOR CLEANING TRADE

Under the supervision of the code authority of the national recovery act, employers and employés of the Chicago cleaning and dyeing industry at a meeting in the Palmer house last night, selected their representatives to compose a board of arbitration to pass on labor disputes.

Under the NRA rules each side appoints six representatives and the twelve then select a neutral chairman. Chosen for the employers are William Fricke, William Rochelle, Otto Edinger, William Skuhen, Benjamin Zagorin, and Walter Crowley. The union labor organization chose as their negotiators B. A. Albert, Harry Feinberg, Stone Allen, Jean Frank, Jack Edwards, and Walter Piest.

If the selections are satisfactory the board will proceed shortly to the choice of a chairman. Among those mentioned for this post are Dr. B. M. Squires, now on trial for alleged racketeering; Prof. H. A. Millis of the University of Chicago, and Dr. Arthur J. Todd of Northwestern university. The negotiations involve the 6,000 workers of 160 cleaning plants.

PRESS OF EUROPE FAR FROM FREE, DR. BUTLER SAYS

Blames Politics, Makers of War Weapons.

New York, March 28.—[Special.]—Dr. Nicholas Murray Butler, president of Columbia university, returned from Italy today on the Italian liner Rex. In a statement issued by the Carnegie Endowment for International Peace, which he directs, he asserted that the "destruction of the freedom of the press is the most sinister sign in the world today."

Rome, Dr. Butler said, is again becoming the capital of the western world. He also found that Mussolini has an increasingly firm grasp upon international problems and a greater sense of his own responsibilities.

Foreign Press Controled.

In his comment on the censorship of the press abroad, Dr. Butler did not except the newspapers of Italy and Paris. The provinces of France, he said, had a free press. Holland, the Scandinavian countries and a few other places in Europe do not control their newspapers. In all other places, he intimated, including London, Paris and Rome, the newspapers are influenced either by the governments or by selfish interests, notably armament manufacturers.

"It can be said that in continental Europe itself an instructed and competent public opinion is made impossible by the fact that except in Holland, Scandinavia, the provinces of France, and parts of Belgium and Switzerland there is no freedom of the press," he said. "Everywhere else the press is either censored by governmental authority or controled by the huge and thoroughly organized armament and munition makers.

Says People Are Fooled.

"It is this fact which prevents vast numbers of highly intelligent and responsible people from knowing what is really going on in the world or what is really being said and done either in their own or other lands. This destruction of freedom of the press is the most sinister sign in the world today."

Dr. Butler said he found during his nine days' stay in Rome a conviction that there must be an international monetary standard in order to restore prosperity. To this must be added, he said, "an international monetary unit and an international monetary administration, using the Bank for International Settlements at Basle as the Bank of England, the Bank of France, the Bank of Italy, and the Federal Reserve bank in the United States are used in their respective countries."

4 ELECTION DEATHS STIR KANSAS CITY TO WAR ON GUNMEN

Kansas City, Mo., March 28.—(AP)—Federal, county and city officers made more than a dozen arrests tonight in a city-wide search for the gunmen who killed four men and slugged scores of others in yesterday's municipal election.

Sherif Thomas B. Bash, incensed by the slaying of one of his deputies, Lee Flacey, ordered the wholesale arrest of hoodlums. A group of his men seized 10 youths at a drug store and confiscated seven boxes of ammunition, a sawed-off shotgun, an automatic pistol, two revolvers and three rifles.

Police reported the arrest of four other men including Sam Lusco, brother of Joe Lusco, a Democratic faction leader.

Officers blamed factional enmities for much of yesterday's disorders. Joe Lusco, ill at his home, was visited by Sherif Bash and said he knew nothing of the gangs of men who roamed the streets in motor cars, terrorizing voters and precinct workers.

The election saw the Democratic organization headed by "Big Tom" Pendergast make its greatest demonstration of power, reëlecting Mayor Bryce B. Smith, and retaining six of the eight council seats and the two municipal judgeships.

Smith polled 141,117 votes to 81,749 for the citizens-fusion candidate, Dr. R. Ross Hill, "anti-boss" Democrat and former president of the University of Missouri.

Convict Kewanee Bankers on Confidence Charge

Cambridge, Ill., March 28.—(AP)—William Gould and Samuel Burge, former Kewanee bankers, were found guilty of confidence game last night by a jury in Henry County Circuit court. The verdict carries the mandatory sentence of one to ten years in the penitentiary. The two defendants were charged with having obtained from Richard Naseef of Kewanee $9,000 worth of real estate notes by confidence game.

CONFESSES FAKE MARRIAGE WITH FOSTER MOTHER

Leroy Nelson, 24 years old, of 5746 South May street, was locked up at the detective bureau last night, charged with bigamy. He confessed that he had gone through a marriage ceremony with his 62 year old foster-mother four years before marrying his present wife, Mrs. Ruth Proctor Nelson, 23 years old, a nurse, of 224 West 61st street, who is the complainant in the case.

According to Nelson's story, his foster-mother, Mrs. Charlotte Nelson, was friendly some years ago with a man named Gus Sward, who left a substantial estate. When Sward died, he said, the wedding plot was hatched so his foster mother could claim the estate. The young man said they went to the town of Jackson, Ky., and were married by a justice of the peace, Nelson using the name of Gus Sward. However, when he asked the license clerk to date the license a year before, the ruse was discovered and the two were fined $250 for trying to falsify records.

They returned to Chicago, and Nelson married Ruth Proctor in November, 1931. A few months ago, Ruth's father, Edwin Proctor, read an account of the strange case in Kentucky in a Swedish newspaper. Investigation revealed who the principals were and the warrants followed.

The elder Mrs. Nelson flatly denied Leroy's story of the "marriage." The two will be arraigned in the Felony court today.

MANDEL BROTHERS
a store of youth a store of fashion a store of moderate price*
*Copyrighted

Upon Request, Charge Purchases Made Today, Friday and Saturday Will Be Posted on April Statements, Payable in May.

Pre-Easter Sale of New Suits
$17.75

The two most important suit silhouettes for spring . . . the tweed swagger, and the wind-blown peplum suit with white pique revers . . . both tremendously smart . . . both tremendous values. Awfully nice fabrics and beautiful tailoring. Misses' sizes.

The Suit Shop—Fourth Floor.

EXMOOR • COATS • FOR • EASTER

QUEENS LOVED IT!

Ermine, once a fur for royalty only, is an important fashion for YOU this spring! Now we present it on a smart wind-blown coat with rippling revers—aristocratic in everything but price! Navy or black with white ermine, brown with beige . . . $35

[Charge Purchases made the balance of this month, upon request, will be placed on April statements, payable May 1st.]

Other Beautifully Furred Coats, $29.75 and $39.75

THE FAIR
STATE, ADAMS and DEARBORN STREETS
Oak Park—Lake at Marion St Milwaukee Ave at Wood St

Crosby Square
Authentic Fashions

SPRING SHOES
$6
Fine calfskins and imported Scotch grains

When they're stained and splashed and caked with the mud of streets or fields—a good brushing's all they need. In the whole family of shoes there's none to equal them for defiance—for doggedness

Other Crosbys to $6.50—8th floor

Maurice L Rothschild
State at Jackson

CASH FOR OLD GOLD

$500,000,000
in old gold is lying idle in homes

You no doubt, have some old gold and jewelry put away in boxes, trunks or bureau drawers.

Now is the opportune time to convert this old gold into CASH. This institution is operated by public-spirited citizens to help you obtain cash. WE WILL PAY YOU FULL CASH VALUE at the rate prescribed by law for OLD GOLD, jewelry, watches, dental gold, plated articles, diamonds, silver, pawn tickets, etc. Bring or mail your articles to us—a single piece or a box full

WE ARE THE OLDEST CHICAGO INSTITUTION DEALING DIRECT WITH THE PUBLIC, LICENSED BY THE U. S. GOVERNMENT AS SMELTERS AND REFINERS

CHICAGO GOLD SMELTING CO.
59 E. MADISON St., Corner Wabash, 5th Floor
Mallers Bldg.—Room 515
Member Chicago Chamber of Commerce Established 1900

BEDELL
STATE STREET—CORNER MONROE

"I want a Jacket Frock that is not too tailored for a dressy Easter."

14.95

WITH a swish of taffeta and a new note as to frills! Nothing somber, but something that says 1934 . . . A jacket over an adorable little frock that's smart when worn alone, too! Bedell has any number of just these styles at exciting low prices.

Charge purchases the balance of this month will not be billed until May 1st.

Charge Accounts Solicited.

Just Arrived for EASTER!
MY OWN PRIVATE STOCK OF 14-YR.-OLD CALIFORNIA
WINES
Specially Priced $1.95 ½ Gallon

WARNING: Kitty Davis warns the public not to be misguided by labels. She believes in sampling before you buy. Come in and sample the special Kitty Davis private wine stock. Buy ONLY if you like it!

15-minute loop delivery service. "Just"

Our Special
Hostess Service
Do you want to know what to serve at your party? The proper kind of wine for each course? The exact temperature of each drink? Kitty Davis will be glad to answer these and any other problems you may have. No obligation at all.
Phone HARrison 6677

KITTY DAVIS
245 SOUTH WABASH AVE. N. E. Cor. Jackson
Fine Beverages from All Over the World!

MANDEL BROTHERS
a store of youth a store of fashion a store of moderate price*
*Copyrighted

Send Easter Greetings Via Elizabeth Arden

- Select an exquisite dressing table box, filled with Arden beauty aids. . . . $18.25, $20.
- Arden bath soap in an amusing Easter egg package, $2.
- A graceful bottle of fragrant Arden toilet water. . . . $1.50.
- Or choose from countless other Arden gift ideas.

Mandel's Toiletries—First Floor—State

Maynard "Beautiful Lady"
Hand Cream and Gloves . . . the
Way to Lovely Hands

$1 for cream and gloves

This marvelous new cream keeps hands soft, white, smooth. Contains almond and olive oil, soothing, prevents dryness, roughness, chapping. Hand Charm gloves protect against messy tasks, enable cream to penetrate better.

Mandel's Toiletries—First Floor—State

SENATE PASSES 4 SCHOOL BILLS; TOTAL MILLIONS

2 Are Measures Opposed by Horner.

[Continued from first page.]

wanted to take some of the state's share of the gas tax, but not touch the share of the cities and counties. The bill as drawn would divert a third of a cent from each penny allotted to the three governments. Under the present law, the 3 cent motor fuel tax is divided equally amongst the state, cities and counties, 1 cent going to each.

"Are you the president of the teachers' association?" asked Senator Graham.

"Yes," said Mason.

"Well, you ought to resign," retorted Graham. "You're not a friend of the teachers."

Senator Roy C. Woods [Rep., Chicago] did not vote either way on the bill. Questioned by Graham, he declared that the bill was unconstitutional and that it was "only a hollow bone to throw to the school teachers."

At the morning session the roll call showed that the Democratic leaders needed eight more votes to carry their bill with the emergency clause.

"Looks like you need a few votes," remarked Senator Charles H. Thompson [Rep., Harrisburg].

"You'll be short a lot of votes in November," asserted Graham.

The bills providing for diversion of liquor and sales taxes and the new tax proposed on natural gas to the schools passed easily after the big battle over the governor's bill.

The sponsor of the tax on natural gas, Senator Charles W. Baker [Rep., Monroe Center], contended that $4,000,000 would be obtained for the schools by this legislation. He stated that the bill would prove a boon to the coal industry.

AUTOIST GROUPS TO FIGHT

Si Mayer, president of the Automobile Club of Illinois, and Chester Moore, director of the Illinois highway users' conference, yesterday renewed their efforts to defeat Gov. Horner's measure, which would divert about $10,000,000 in gasoline taxes to the public schools of the state.

The bill was passed by the senate in Springfield yesterday and will go before the house when the special session of the legislature is resumed April 17.

"The motorists of Illinois," said Mr. Mayer, "should not be called upon to shoulder an obligation that belongs to society as a whole. The governor was elected on a platform of reducing taxation, not of shifting the tax burden to automobile owners.

"The sales tax, paid by all of us, is a more equitable source of revenue for the teachers' salaries. So is the beer excise, which is a levy on a luxury."

Mr. Moore cited figures to show that the road fund has already lost $109,500,000 through diversions for poor relief authorized during the last eighteen months and that about $48,000,000 more will be lost this fall in an election to approve the use of gasoline money for the interest and retirement of $30,000,000 relief bonds spent this winter.

ASKS TAX CUT FOR TOBACCO TO LOWER PRICE

Washington, D. C., March 28.—(AP)—Detailed examination of cigaret manufacturers' representatives on why the most prominent brands always cost exactly the same, followed the request to a house committee today for a 40 per cent cut in federal tobacco taxes.

Junius Parker, New York attorney representing 22 manufacturers, denied the uniformity in price was due to combination.

The so-called 15 cent cigarets Parker said, immediately would go to 10 cents, and the so-called 10 cent cigarets to 8 cents, if the tax were reduced, he said.

Parker predicted a lower tax and lower prices would increase consumption.

South Bend Jail Turnkey Kills Self by Accident

South Bend, Ind., March 28.—[Special.]—Attempting to break open a .38 caliber revolver which he planned to clean, Henry Claeys, turnkey at the St. Joseph county jail, was killed this morning when the gun was discharged and shot him through the heart.

HOW STATE SENATE VOTED ON BILL TO DIVERT GAS TAXES

Springfield, Ill., March 28.—[Special.]—Following is the roll call by which the state senate passed the gas tax diversion bill:

FOR THE BILL—28.

Democrats—21.

Boeke	Karraker	McDermott
Broderick	Kielminski	Mendel
Carroll	Kribs	O'Connell
Gillmeister	Loughran	O'Grady
Graham	Lee	Shaw
Hickman	Mayor	Ward
Huckin	Maypole	Williams

Republicans—5.

Barbour	Leonardo	Serritella
Barr	Roberts	

AGAINST THE BILL—12.

Democrats—4.

Behrman	Clifford	Flan
Burgess		

Republicans—8.

Benson	Gunning	Paddock
Carlson	Lantz	Searcy
Ewing	Mason	

VOTING PRESENT—2.

Lohmann [D.] Woods [R.]

ABSENT OR NOT VOTING—8.

Democrats—5.

Monroe	Penick	Stuttle
Mundy	Sieberns	

Republicans—3.

Baker	Thompson	Wright

YOU CAN'T FOOL DOLORES ABOUT HER LIPSTICK

Mrs. Dolores Pickett may be gullible about some things, but you can't fool her when it comes to shades of lipstick.

That is where her marital trouble began, as she explained in her divorce bill, filed yesterday by Attorney Victor Frohlich. Mrs. Pickett, who lives at the Chicago Beach hotel, is the wife of Gladdin Pickett, official of the Sanborn Holmes company, 444 West Grand avenue.

Mr. Pickett came home one night, she says, with lipstick on his face. She asked where it came from.

"From your lips, dear," replied Pickett.

"No," said Mrs. Pickett critically, "that shade is rose."

"What kind do you use?" asked her husband.

"Raspberry," replied Mrs. Pickett.

"And then he struck me," continued Mrs. Pickett, "but I was just telling him the shade of lipstick I use—a raspberry shade."

So she filed the divorce bill, charging cruelty.

Re-sentences Slayer to Die After Governor Saves Him

Los Angeles, Cal., March 28.—[Special.]—Superior Judge Rey Schauer today resentenced Jack D. Green to be hanged. In doing so Judge Schauer attacked the action of Gov. James Rolph, who recently commuted Green's sentence to life imprisonment. Green and Joseph Francis Regan, the latter already executed, were convicted of killing a Los Angeles policeman during a holdup.

TEACHERS ENTER PRIMARY FIGHT TO NOMINATE AIDS

4,000 Will Work at Polls Election Day.

Chicago teachers and their supporting citizens' committees will enter the primary election campaign in an effort to nominate candidates supporting a school expansion program, officials of eleven teacher and citizen organizations announced last night.

Leadership in the two weeks' drive preceding the election April 10, is taken by the Chicago division of the Illinois State Teachers' association, which hopes to have 4,000 teachers working for selected candidates election day.

Second Campaign Launched.

Assisting the state association is the Teacher Voter association with its own separate campaign, a bloc of five teacher unions, a steering committee representing all but one of the teacher organizations, the Principals club, the Subscribers, and the Teachers league.

Formation of ward and precinct organizations, a study of candidate records, questionnaires, and an appeal to teachers to bring out voters favoring their policies are a part of the state teachers' activities.

"While we will work throughout the city we propose to concentrate our strength on one or two senatorial districts, either to aid a friend of the schools or to oppose an enemy," George Mahin, secretary in charge of the primary campaign, said yesterday. "We are investigating records of candidates thoroughly and will decide on the districts to be attacked later."

Organize Ward Workers.

Of the 10,000 members of the state association in Chicago, 4,000 have indicated that they will assist in the campaign election day, Mr. Mahin said. Efforts are being made to organize these workers in the wards.

Mrs. Helen R. Orrell, speaking for a bloc of five organizations, the Men Teachers' union, Federation of Women High School Teachers, Elementary Teachers' union, High School Association of Teachers, and the Playground Teachers' union, said these groups are forming extensive precinct organizations. "Next week we will push this regimentation of strength," she said. "We will make our power felt in this primary."

The save our schools committee is aiding the campaign by questioning candidates on school policies. Questionnaires to 250 entered in the primary race were placed in the mails yesterday.

Republicans of State Senate Revolt Against Richard Barr

BY PERCY WOOD.
[Chicago Tribune Press Service.]

Springfield, Ill., March 28.—[Special.] — Senate Republicans today staged a revolt against their long-time leader, Richard J. Barr of Joliet. While they did not succeed in ousting him from his office of minority chief they named Earl B. Searcy of Springfield chairman of the Republican caucus, which may become a powerful post—if the revolt lasts.

Barr, James J. Barbour of Evanston and Adelbert H. Roberts of Chicago have been voting for the gas tax diversion bill which Gov. Horner believes is the best plan for increasing the state school distributive fund.

Other senate Republicans followed the lead of their colleagues in the house and stood back of bills to divert liquor and sales tax revenue. They succeeded in passing both this morning. Barr and Roberts voted favorably on each, but Barbour opposed the liquor tax diversion.

Say Woods Formed Plan.

Then, following a plan reported to have been hatched last night under the sponsorship of Roy C. Woods of Chicago and N. M. Mason of Ogiesby, the Republicans caucused.

The meeting was not open to reporters, but it was said that the Woods-Mason clique first attempted to supersede Barr with Searcy, but upon a roll call the motion fell short. It seemed that a majority of the senators did not wish to chastise their veteran leader so severely.

A recess was taken for luncheon and then the caucus was resumed, while the Democrats marked time.

Searcy Talks for Caucus.

Searcy acted as spokesman when the meeting broke up an hour later. He denied that his election as chairman meant any sort of demotion for Senator Barr. "He's still our leader and will continue to act as such," Searcy declared. "It was felt the caucus was needed so that Republican representation on committees would be spread to include more members."

Reporters recalled no committees, save those for attendance at funerals, have been named recently. In a special session most bills are considered in committee of the whole and the regular committees do not function.

Says G. O. P. Needs Voice.

Searcy also released the following written statement:

"I have been elected by Republicans of the senate to the post of chairman of the caucus during the remainder of the legislative term and I accept the responsibility.

"If ever the Republican party of Illinois needed a medium of positive, constructive expression in the Illinois state senate, it is now. Our group will caucus weekly and seek coöperation with Gov. Horner on matters that affect the commonweal; but we shall be alert to any subterfuges and extravagances which any one may endeavor to put across under the guise of needed legislation.

"Moreover, it will be our aim to further the interests of a healthy, vigorous Republican party throughout Illinois—a party that will stand again for plain, Lincolnian integrity and that will unflinchingly support the American form of government."

Senator Barr said: "I believe the action taken was proper. We haven't had a caucus chairman for several years and we really need one."

Senator Barr has been a power in the statehouse for thirty years.

ASKS INJUNCTION ON TAX METHOD OF ROCKFORD, ILL.

Rockford, Ill., March 28.—(AP)—An injunction restraining Gus S. Brown, Rockford township assessor, from carrying out his proposed "honor system" plan of assessing personal property, is asked in a suit filed in Circuit court here today. The suit was filed in behalf of E. Sebring Bassett, as a taxpayer. It is alleged Brown in mailing out schedules to the personal property owners of the township would be asking property owners to guess the amount of their assessments.

"SKIN SUFFERING IS UP TO YOU" SAYS POSLAM

If you suffer from eczema or a skin eruption of some kind, it's your own fault. The remedy is right at hand—apply Poslam at night and note the great improvement in the morning. The itching ceases and the skin starts to heal. You can get Poslam at any drug store. 50c.

Convincing Test—Box Free: Write Poslam, Desk 2, 254 W. 54th St., N. Y.

HOW TO FEEL Fresh and Happy AFTER AN AFTERNOON OF APARTMENT HUNTING

● How would you like to return from an afternoon of apartment hunting feeling tip-top and looking as fresh as an early tulip? Such an experience is not unusual for thousands of women who plan apartment hunting with the help of Tribune rental want ads. Previewing apartments advertised in the Tribune enables you to select for inspection only the apartments that offer the accommodations you want.

● Why live in the same old neighborhood when you know that you and your family would be happier in an apartment elsewhere? Perhaps you hesitate to move because you are not familiar with other neighborhoods. Let Tribune rental want ads inform you! Attractive apartments in practically all neighborhoods in Chicago and suburbs are described in the Tribune. And the want ads give the necessary information to help you make a satisfactory selection.

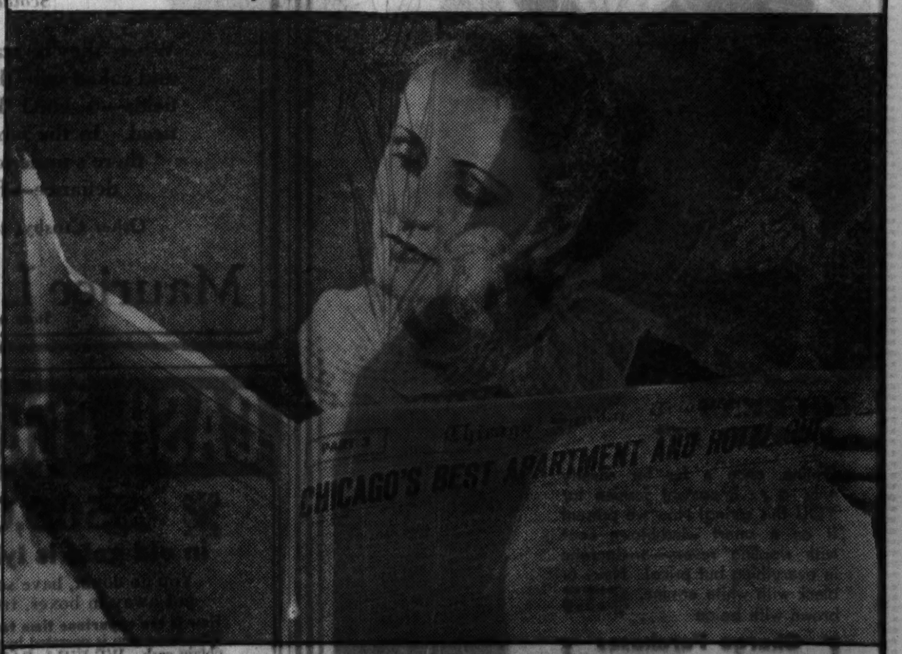

● You waste no time looking for apartments which have the number of rooms you want, located in the neighborhoods you prefer, when you read Tribune want ads. Every apartment advertised in the Tribune is classified by section of the city or by suburb, and again by number of rooms. A turn of the page to the want ad section and you can begin at once to compare only apartments that will interest you.

Paul Revere's Colonial COAT Had Reveres, Too! 37.74

MODERNIZED FIFTH FLOOR

They were quite like the very swashbuckling ones that appear on this superbly made coat of new woolens with flattering collars and Jabots—Ermine, Kolinsky or Galyak trim. His weren't outlined in Summer ermine though.

MODERNIZED FIFTH FLOOR

BOSTON STORE
STATE, MADISON AND DEARBORN STREETS

Glance at These Pictures
If You Use ASPIRIN

They Show Why Genuine BAYER ASPIRIN is Rated the Fastest Safe Relief From Pain

IN 2 SECONDS BY STOP WATCH

A Genuine BAYER Aspirin Tablet Starts To Disintegrate and Go To Work

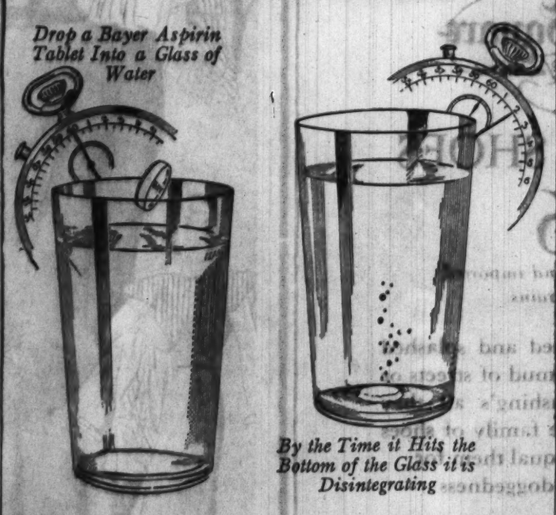

What Happens in These Glasses Happens in Your Stomach

Quicker Relief Now From Pain

There is now a quicker way to ease pain. A way that often brings relief from even a severe headache or neuritis in a few minutes. Millions are now employing it—the *fastest safe relief, it is said, ever known for pain.*

Those results are due to a scientific discovery by which a Bayer Aspirin Tablet begins to dissolve, or disintegrate, in the amazing space of two seconds after touching moisture. And hence, to start "taking hold" of pain a few minutes after taking.

The illustration of the glasses, above, tell the story. A Bayer Tablet starts to disintegrate almost instantly you swallow it. *And thus is ready to go to work almost instantly.* This unique Bayer discovery means quick relief from pain for you and yours. Fewer lost hours from headache, neuralgia or the pains of rheumatism. And safe relief—*for Genuine Bayer Aspirin does not harm the heart.*

When you buy, though, see that you get the GENUINE BAYER ASPIRIN. The best way is never ask for aspirin by the name "aspirin" alone. But if you want Bayer Aspirin's quick relief always say "BAYER ASPIRIN."

DOES NOT HARM THE HEART

"They're going FIRST CLASS again"

It's REAL news . . . something to talk about . . . the trend in transatlantic travel is definitely back to First Class again! . . . as indicated by Cunard's increase in First Class carryings during the year 1933

It's really not surprising when one considers that a First Class stateroom twice its former size, in the completely and newly renovated Berengaria or Aquitania, which previously cost $335 each for two, can today be procured for as little as $237 each for two. Outside staterooms are available from $216 up. There is no substitute for a First Class ticket. You can take your car along as baggage, too

EUROPEAN TRAVEL COSTS ARE DOWN!

Compared to 1926, "the year of normalcy," Cunard First Class rates are reduced by as much as 40%. Railroad fares abroad average 30% less. Hotel rates are down 36% according to country. Send for folder which proves European Travel cheaper in 1934, despite foreign exchange differentials.

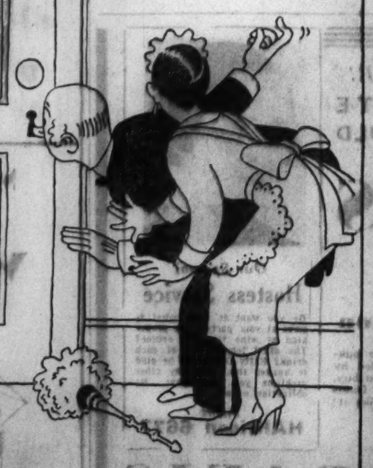

See Your Local Agent or

CUNARD LINE

346 North Michigan Ave., Chicago Central 2050

TO FRANCE AND ENGLAND

BERENGARIA APR. 5, 26, MAY 12 . . AQUITANIA APR. 12, MAY 3, 19 . . MAURETANIA APR. 20

FARLEY ACTS TO FORCE SHAKEUP IN U. S. AIR LINES

Return of Mail Flying Is Used as Bait.

[Chicago Tribune Press Service.]

Washington, D. C., March 28.—[Special.]—Postmaster General James A. Farley moved today to force a complete shakeup in commercial air lines, using the return of the air mail to private planes as a bait.

Thirty officials in private aviation companies must be forced out of office, the whole air mail rate structure is to be rebuilt, and all the old companies carrying mails must reorganize if they wish to share in federal air mail subsidies in the future, the postmaster general announced.

By Friday, Mr. Farley said, the postoffice department will be ready to launch the return of the air mail to private lines by advertising for bids on 15 routes, comprising 17,826 miles. But he ruled that none of the old companies which had their previous contracts canceled will be allowed to bid unless they completely reorganize and drop all officials suspected of fraud or collusion in past bidding.

New System of Rates.

In addition, he announced a new system for computing rates which are to be paid for carrying the mails. The new rates "will be based upon the average mail load carried per mile over the route during the month," according to the revised contract forms made public by Farley, but a maximum rate also will be set for each route.

The bids for which the postoffice will advertise on Friday or soon thereafter, Farley explained, will be for three months only but may be extended for another six months if necessary. They are intended to provide private flying of the mails pending the settlement of a permanent air mail policy by congress.

Attorney General Homer S. Cummings and himself will pass upon the eligibility of the bidders, the postmaster general said. Bids must be submitted 15 days after they are called for.

Cover 17,826 Miles.

The 15 routes cover about 17,826 miles compared with 25,248 miles being flown when the contracts were canceled on Jan. 9. The new routes are

New York to San Francisco via Chicago; Chicago to Pembina, N. D., via Minneapolis; Chicago to Jacksonville via Atlanta; Chicago to Dallas, New York to Los Angeles via St. Louis; New York to New Orleans; Seattle to San Diego; Washington to Detroit; Boston to Fort Worth; Amarillo to Brownsville; Boston to Hartford; Salt Lake City to Seattle; Salt Lake City to San Diego; Salt Lake City to Great Falls; and New York to Miami.

Postmaster General Farley said that the postoffice department has a list of 30 air line officials whom they suspect of engaging in "fraud or collusion" in connection with private contracts. Unless these officials are dropped, Farley said, their companies will not be allowed to bid on the temporary contracts and will be at a disadvantage when the permanent contracts are awarded.

Get Around 1872 Law.

In order to detour around the old 1872 law stating that no mail carrier which has had hi contract canceled can bid again for five years, Farley explained that an aviation company which reincorporated itself and dropped its offending officers would be considered eligible.

Meanwhile, he was writing a letter to companies which had requested a hearing on their contract cancelation, telling them to file briefs. He indicated that he was not anxious to grant such hearings.

Farley insisted that the department was not "back tracking" in permitting bids from old companies that had reorganized. He declared that the department in handling its temporary contract was following closely the permanent policies being drafted into legislation by congress.

SELF-INFLICTED WOUND FATAL.

John Boizenhardt, 45 years old, 512 South Irving avenue, a salesman and war veteran, died in the County hospital yesterday as a result of slashing his throat and wrists on March 19.

NEW AIR TRANSPORT WITH DOZEN BERTHS PASSES FLIGHT TEST

(Picture on back page.)

A new type of twelve passenger air transport which will offer sleeping accommodations similar to those in Pullman cars, and a new ten passenger ship which is exceptionally speedy but economical to operate, have successfully passed flight tests, it was announced yesterday by their manufacturers.

The sleeper plane is a development of the Condor biplane which is in service on a number of airways. It is the product of the Curtiss-Wright Airplane company of St. Louis. The twelve comfortable seats for its passengers can be converted into as many berths, which actually are one inch longer than those in standard railroad sleepers, although not quite so wide.

Performance is not sacrificed, according to the company officials, who said that the ship would cruise at 160 miles an hour and have a top speed of 180 miles an hour. The ship is powered with two Wright Cyclone motors of 715 horse power each. Six of these planes will be placed in service on the American Airways Dallas-Los Angeles route in three weeks.

The other new plane is manufactured by the Lockheed Aircraft company of Burbank, Cal. It is a low-wing, twin motored ship which will seat ten passengers and a crew of two. In tests the plane cruised at 203 miles an hour and had a top speed of 221 miles an hour. It is powered with two Pratt & Whitney Wasp Jr. 400 horse power motors. At cruising speed only 75 per cent of the full power is used.

ONE OF LINDY'S AIR TEACHERS CRITICALLY ILL

Ira Biffle, an aviator who is said to have had a part in the early air training of Col. Charles A. Lindbergh, is in a critical condition from heart trouble in the County hospital. Physicians expressed the fear last night that Biffle could not recover.

IRA BIFFLE.

Cheerful despite his affliction, Biffle yesterday reminisced concerning his 20 years in aviation. He said he first knew Lindbergh in 1922 when Biffle was employed as a pilot for the government at Lincoln, Neb. Impressed by the intense desire of Lindbergh to learn to fly, Biffle undertook the instruction, he said. After six hours in the air Lindbergh completed his first solo flight, Biffle said, and started the career that led to the solo flight to Paris.

Biffle said that he himself first flew as a pilot in the army air corps in 1914, and later served as an instructor on the army field at San Diego, Cal. An air mail pilot for several years, Biffle was forced out of aviation by failing eyesight in 1930.

Wins Her Husband Back from a "Burlesque Queen"

Having demonstrated that no "burlesque queen" could take her husband away from her, Mrs. Ann S. Sunde, 28 years old, tore up her bill for separate maintenance yesterday, and she and her husband, Gerhard, walked out of Judge Desort's court, reconciled. Mrs. Sunde, who lives at 3848 Addison street, had her lawyer, Harry X. Cole file the bill several months ago, alleging that the burlesque queen, whose name is Mary Sunde, but who is no relation, had won her husband's affections. But, since then, Mr. Cole told the judge, Mrs. Ann Sunde has won him back.

$100,000 Breach of Promise Suit Dismissed by Judge

New York, March 28.—[Special.]—A suit by Mrs. Helen Page against Deforest Grant, terra cotta manufacturer, for $100,000 damages for breach of promise was dismissed today by Supreme Court Justice Cotillo because Mrs. Page failed to appear in court.

DR. WYNEKOOP'S TERM IN PRISON TO BEGIN TODAY

Will Leave This Morning for Dwight.

Dr. Alice Lindsay Wynekoop will leave the county jail in a squad car with Matron Mary Kennedy and a deputy bailif at 9 o'clock this morning for the women's prison at Dwight, where she will begin serving a twenty-five year sentence for the murder of her daughter-in-law, Rheta.

Chief Bailif James Z. Gabriel announced that Dr. Wynekoop was not to be transferred with other prisoners who will go to Dwight today because of her serious physical condition. She is suffering from a heart ailment. In an interview at the county jail yesterday Dr. Wynekoop maintained her innocence of the crime for which she was convicted by a jury in the court of Judge Harry B. Miller.

Just Like Any Prisoner.

"Dr. Wynekoop will be treated just like any other one of the girls," said Miss Helen H. Hazard, superintendent of the Dwight prison. "First she will be put in one of the twenty-five rooms in our new building which are reserved for newcomers. For two weeks or longer she will remain there in quarantine.

"During this time she will be examined by the staf physician, the staf psychiatrist, and the staf psychologist. A resident case worker will take her sociological history. She will be fingerprinted, shampooed, and given her new prison clothes, which include four wash dresses, each of a different bright color and pattern."

Whether Dr. Wynekoop will be kept indefinitly in the hospital wing of the building will depend on the results of the physician's examinations, Miss Hazard said.

No Bars on Windows.

If she does not remain in the hospital she eventually will be transferred to a room in one of the eight cottages which are scattered about a large woodland tract and resemble homes in a country club district. There are no bars on the windows.

As authorities prepared to move Dr. Wynekoop to Dwight, she was named defendant in a suit filed in the United States District court by the New York Life Insurance company. The suit, filed by the law firm of Scott, MacLeish & Falk, asked the cancelation of a $5,000 insurance policy taken out by Dr. Wynekoop on the life of Rheta.

BREAKS BACK IN CRASH.

Burlington, Ia., March 28.—(AP)—Mrs. Selma Lindstrom, 50, of Rockford, Ill., is in Mercy hospital here with two fractured vertebrae, the result of an auto accident on route 34 near Bigsville, Ill., today.

AIR LINE CHIEFS SILENT ON U. S. RULES FOR BIDS

Officials of American Airways and of United Air lines, whose headquarters are in Chicago, refused last evening to comment upon the conditions to be observed by all companies which may bid for new air mail contracts. These conditions were made public yesterday in Washington by Postmaster General Farley. It became known that executive officers of both the air lines have called conferences for today, when all the specifications and limitations on bidders are expected to be announced by the postoffice department.

"Postmaster General Farley has merely stated that all officials who are held suspect by the postal authorities must be dropped from companies which would bid again," one of the air line officials said. "There has been no hint that the postal people will demand responsible bidders, with financial backing and the possession of physical equipment for ground and air work.

"The statement that the private lines will be paid on an average monthly load per mile also is a very general one. We don't know where we stand until the definite specifications for bidders have been set down in black on white."

WOMAN, 73, FATALLY BURNED.

Mrs. Hannah Swanson, 73 years old, 7919 Rhodes avenue, was fatally burned yesterday when her clothing was accidentally ignited as she kindled a fire in the kitchen stove.

EXTRA VALUE in BOYS' EASTER SHOES

$2.50 SIZES 1 to 5½

Open Evenings

$2 SIZES 10 to 13½

Plenty of Boys' and Little Gents' shoes in smart new Spring styles. Black or tan calf, or in black and white, tan and white, elk and tan . . . patent colt. Dress shoes, play shoes, or sports shoes. All of enduring quality with solid oak leather soles and Goodyear welts.

FATHER and SON SHOES

Loop Stores: 79 W. VAN BUREN ST.—324 W. MADISON ST.

NORTH	SOUTH	WEST
637 W. North Ave.	11138 Michigan Ave.	2763 Milwaukee Ave.
5246 N. Clark St.	4016 W. 26th St.	4020 Milwaukee Ave.
1611 Howard St.	747 E. 63rd St.	3304 W. Madison St.
3234 Lawrence Ave.	4824 S. Ashland Ave.	4101 W. Madison St.
3186 Lincoln Ave.	1364 S. Halsted St.	1242 Milwaukee Ave.
1041 Wilson Ave.	6054 S. Halsted St.	2726 W. North Ave.
	2040 E. 71st St.	4050 W. North Ave.
	7820 S. Halsted St.	6314 Cermak Rd., Berwyn

AMERICA'S GREATEST SHOE VALUES

Complete Home Laundry equipment by Thor

$5 DOWN

Thor 3-piece laundry unit consists of:
1. Rigidspan Chassis Washer
2. Free Rolling Wringer
3. Rotary Speed Ironer

FOR only $5.00 down you can have a complete electric laundry unit in your home. Three machines—washer, ironer and wringer—make this combination extremely practical and compact.

The 8-lb. capacity washer has the new rigidspan chassis, an exclusive Thor feature which assures great efficiency and long life. The Super-Agitator washes clothes faster, cleaner and safer. The free-rolling wringer eliminates slipping, common in ordinary wringers and harmful to clothes; pressure is constant and automatic. The Thor Ironer is the open-end roll type; simple to operate; you can iron flat or fancy pieces easily and quickly. Wringer and ironer are interchangeable and are operated from one set of controls.

Ask for a home demonstration of this complete home laundry unit. Visit Electric Shops—or call Randolph 1200, Local 535

Ask about the easy payment plan. A small down payment, balance monthly on your Electric Service bill. To cover interest and other costs, a somewhat higher price is charged for appliances sold on deferred payments.

COMMONWEALTH EDISON Electric Shops

72 W. Adams St.—132 So. Dearborn St.

Telephone RANdolph 1200, Local 535

FEDERAL COUPONS GIVEN

4562 Broadway, 2618 Milwaukee Ave., 4835 Irving Park Blvd., 4231 W. Madison St., 4834 So. Ashland Ave., 9460 So. State St., 852 W. 63rd St., 2950 E. 92nd St., 11116 S. Michigan Ave.

CARSON PIRIE SCOTT & CO

Easter Suits Wear TAFFETA
Easter Coats Choose FUR

Swagger Suits Bowed in Taffeta

$17.75

The navy blue suit at the left ties a taffeta bow-tie under your chin. Its sleeves expand at the elbow and grow tight below. 12 to 20. $17.75.

$25

The navy blue suit at the right finds charm in a crisp taffeta collar and bow. The sleeves are tailored. Like its sister suit, it has a three-quarter length coat. 12 to 20. $25.

Suits, Fourth Floor.

Galyak On a Belted Coat

$69.75

Fashion is talking "flat furs," and our collections join in with many new coats that have this important trimming. The coat shown directly at the left has a breeze rippled collar of galyak, set off by a white gardenia. Note the belted silhouette and the plain tailored sleeves. Sizes for women.

Women's Better Coats, Fourth Floor.

Silver Fox On Ribbed Wool

Frames the face to most flattering advantage in this slim coat for women. $125.

KODAKS AND KODAK SUPPLIES

This Year . . . *rain or shine* . . . you can have

Easter Day Snapshots

—and careful developing and printing in our photo laboratories

VERICHROME Film for better outdoor snapshots . . . Kodak "SS" Film for exceptionally dark days.

Verichrome for pictures at night indoors with 15-cent Mazda Photo*flash* bulbs and any camera . . . Kodak "SS" for indoor snapshots with 35-cent Photo*flood* lamps and an *f*.6.3 camera lens.

The picture-making experience of our salesmen is yours to draw on. You want pictures to keep Easter day doings . . . we have the picture-making information you need. Drop in.

EASTMAN KODAK STORES CO.

332 NORTH WABASH AVENUE Telephone STATE 8139

RESORTS AND TRAVEL — Ocean Travel. | RESORTS AND TRAVEL — Ocean Travel. | RESORTS AND TRAVEL — Ocean Travel.

An entirely new kind of summer vacation

2nd SOUTH SEAS Exploration Cruise

Sailing from SAN FRANCISCO · JUNE 27 LOS ANGELES · JUNE 28

HONOLULU · HILO · PAGO PAGO · APIA · SUVA · TAHITI · RAROTONGA · NUKUALOFA · NOUMEA

44 DAYS *over 12,000 miles through seldom traveled seaways to ports but seldom seen*

FARES *from* **$400** *. . . . entertainment and shore excursions included*

Cool trade winds calling to romance-ports you've doubtless read about and dreamed about, but couldn't visit. Because ships seldom go there. All the more charming because they have remained uncontaminated in their isolation. And now, actually to be able to visit them . . . *that is opportunity!*

It's the kind of vacation that can be had nowhere else, for there is only one South Seas. And only once before has the great "City of Los Angeles" made all these fascinating ports in a single voyage. That was on the notable sailing of January 12, about which so much enthusiasm has been expressed by those who went.

Fortunately this Second cruise is set for the *usual* vacation time, so that you can make this an *unusual* vacation. It is the kind of cruise made possible only by an intimate knowledge of the South Seas and years of Cruise Conducting. This is true not only of the brilliant itinerary, but the unusually low cost. The nearness of the sailing date makes an early reservation important. Just let your travel agent show you a brochure of this remarkable cruise, or write Matson Offices.

MATSON LINE agents for LASSCO LINE

250 North Michigan Avenue, RAN 8344, Chicago
535 Fifth Avenue, MU 2-9684, New York City

WHITE STAR LINE ATLANTIC TRANSPORT LINE—RED STAR LINE—To all principal points in Europe. INTERNATIONAL MERCANTILE MARINE CO. 1 Broadway, New York City.

New! James Boring's "Small Party" cruises by sea and land to Europe, the Passion Play, Mediterranean, North Cape, American Scenic details from local agent or James Boring Co. 333 N. Michigan Ave., Chicago. State 7213

Subscribe for The Tribune

COLOR IS KIN TO *Fragrance*

● Color creates and imparts impressions which words alone cannot give.

It acts on the senses persuasively . . . compellingly. It is kin to the fragrance of a rose. It stops a reader like a soft-nose, 45-caliber bullet.

Color can add sales power to *your* advertising. It can give an atmosphere of elegance . . . convey by subtle nuance the intangibles of quality . . . whet interest and appetite by realism.

Why not employ it? Think of the impressive or smashing effect on *your* prospects . . . on *your* dealer organization . . . by using such a full page as this!

Through Tribune run-of-paper color advertising you can tell your story in dominant, memorable way to the 620,000 families in Chicago and suburbs who read this newspaper daily. And tell it on Sunday to an additional 243,000 key families in cities and towns adjacent to the metropolitan district.

The cost of run-of-paper color advertising in the Chicago Tribune is low. Hardly more than for black-and-white reproduction. But what a difference there is in sales results.

Let a Tribune representative show you how run-of-paper color can be successfully applied to your advertising in the Chicago market.

Chicago Tribune

THE WORLD'S GREATEST NEWSPAPER

• THERE IS MORE PROFIT IN COLOR

SEAWAY LOBBY CHIEF REFUSES TO BARE RECORDS

Denies Congressmen Paid to Push Treaty.

[Chicago Tribune Press Service.]

Washington, D. C., March 28.—[Special.]—A blunt refusal to disclose records showing how the Great Lakes-St. Lawrence Tidewater association spent $549,792 from 1919 to 1933 in lobbying for the St. Lawrence seaway treaty was made today by Charles P. Craig, executive director of the association.

Mr. Craig made a cautious denial of reports that the association had paid congressmen to make speeches in behalf of the treaty and had reprinted and mailed the speeches.

"I will say that no money was paid through the Washington office to any congressmen," he declared. "Not a dollar passes through this office. The states which appropriate the funds for the association and the state commissions which govern the spending of the money are responsible for the expenditures which have been made. Any information concerning expenditures must come from them."

Lists Those Who Aided Lobby.

He named A. O. Moreaux of La Verne, Minn.; William G. Bruce, Milwaukee, Wis.; O. K. Fjetland, Lansing, Mich., and George E. Hardy, Toledo, O., as the various secretaries in the states rendering financial assistance to the lobby who could be approached for information concerning the spending of more than half a million dollars by the association.

When it was pointed out that information concerning the expenditures should logically come out of the central office of the association here in Washington, Mr. Craig said firmly:

"I will not make the records public. The states are responsible for money spent and the records must be disclosed by them."

A report disclosing the amount of money spent by the association was made by Mr. Craig some time ago when a senatorial investigation of the association's lobbying efforts was contemplated. With the defeat of the treaty in congress, the demands for an inquiry were shelved.

Spent $36,652 Yearly.

The report shows that an average expenditure of $36,652 yearly for 15 years had been made. A brief statement was added that most of the money was spent in research, publication of studies of the waterway, bulletins, pamphlets, etc.

"We've been carrying on a campaign for 15 years," declared Mr. Craig today in explaining the seeming largeness of the expenditures. "That campaign covered a continent. And we're going to keep it up."

The states which are members of the association make yearly appropriations which are included in a common fund which is devoted to the campaign in behalf of the treaty.

2 FINANCE CO. MEN SENTENCED FOR SEIZING CAR

AUTOMOBILE THEFTS.

Automobiles stolen, 26; recovered, 46, stripped, 3. [from police records for the 24 hours ending at midnight Tuesday.]

Judge Frank M. Padden in the Felony court yesterday imposed sentences of 10 days in the House of Correction and fines of $25 each on Harry Snyder, 1324 Hood avenue, and Andrew Clark, 4464 Broadway, employés of a finance company, who made the mistake of seizing the wrong automobile. They were arrested on Thursday as they were towing away the car of James B. Jornabone, 3530 West 63d street, from in front of his home. They had reached the ignition switch by breaking a window. Investigation revealed that they thought they were taking the automobile of a woman who lived in the same building with Jornabone and who had not kept up her payments to the Chicago Discount corporation, 231 South La Salle street, for whom the two men worked.

Gunman Raids Ninth Floor Loop Office and Robs Girl

Miss Jean Kennedy, 1210 Montrose avenue, a stenographer in the ninth floor office of the Monarch Life Insurance company, 1 North La Salle street, was held up yesterday in the office by a gunman who took $5 from her purse.

GETS 99 YEARS

ALBERT CIHA.

Albert Ciha, 33 years old, was found guilty of murder by a jury yesterday in the Criminal court of Judge Francis B. Allegretti. His punishment was fixed by the jury at 99 years in prison. Ciha shot and killed Michael Walsh, alias Regan, in Walsh's home at 9223 Houston avenue on New Year's day.

Ciha, who lived at 9927 South Racine avenue, used as his defense the story that Walsh appeared at his home early New Year's morning in his absence and took $1,426 from Mrs. Ciha. The money, he said, had been entrusted to his keeping by a gambler, Matthew Breen.

Ciha, Breen and a third man, known only as Pete, went to the Walsh home. Ciha said that he shot at Walsh after the latter had opened fire. He declared that Breen fired the fatal shot. Neither Breen nor "Pete" have been apprehended.

The state showed that a car drove slowly by the Walsh home on New Year's day and that the occupants peppered the house with shots. Later Ciha and the other two men returned, burst into Walsh' bedroom and killed him, Mrs. Walsh testified. She said Ciha shot her husband twice in the head after the first bullet felled him.

CITY LICENSES PUBLIC TAXICABS FOR FIRST TIME

Legal authority to operate its 85 cabs was given to the Public Taxi Service, Inc., for the first time yesterday in the report of the public vehicle license commission. After study of volumes of reports taken last summer and fall, the commission decided that there is no need for more licenses than last year. It ruled further that 1934 licenses are to be limited to the number of cabs actually in operation.

The total number of licenses approved for this year is 4,072 as compared to 4,108 for 1933.

Reduction of licenses to the Yellow Cab company from 2,350 to 2,166 was the principal change aside from legalizing the Public Taxis. This, it was explained, merely reduced the licenses to the number of cabs actually in operation by the company. Checker Taxi licenses remain at 1,500.

An involuntary petition in bankruptcy was filed yesterday in federal court against the Public Taxi Service by Attorney I. H. Levinson in behalf of D. B. Turkington, 2332 Eastwood avenue, a driver for the company, who listed claims of $450.

Landslide Derails French Train; Kills 3 Passengers

LEMPEDES, France, March 28.—(AP)—A landslide derailed a train at Blesle today, killing three passengers and injuring 18.

CRIMINAL COURT.

Gerald Meyers, robbery, sentenced to one year to life in the penitentiary by Judge Francis B. Allegretti.

Thomas McCarthy, larceny, sentenced to one year in the Bridewell; Raymond Coleman, robbery, sentenced to one year to life in the penitentiary; J. C. Franklin and W. E. Fuller, robbery, sentenced to one year to life in the penitentiary by Judge Grover C. Niemeyer.

William Clayton, robbery, sentenced to one year to life in the penitentiary; John O'Brien and Harold Woods, burglary, sentenced to one to ten years in the penitentiary, by Judge Michael Feinberg.

SENATOR FIGHTS SUIT AGAINST CANAL DISTRICT

Sees Danger to Life in Injunction Plea.

United States Senator James Hamilton Lewis enlivened the technical proceedings yesterday in which Activated Sludge, Inc., charges that the sanitary district has infringed on patents for purification of sewage by rapid oxidation. The complaining company has asked that Federal Judge Walter C. Lindley enjoin the sanitary district from further use of its process.

Senator Lewis, appearing in behalf of the sanitary district, urged that the plea for an injunction be rejected on humanitarian grounds. He held that such an injunction would endanger the lives of the people of Chicago and surrounding communities.

The senator, his bristling beard topping off a costume of color and taste, was granted the right to argue yesterday in order that he might hurry in Washington to resume his congressional duties.

Sees Peril to Lives.

"I have been drawn into this case through sentimental reasons," the senator told the court, "as I have been mixed up in litigation of this type since 1925. If there is one thing patent in this particular case it is that I know nothing of patent laws.

"To issue this injunction would endanger the lives of the people of Chicago, neighboring communities, and the entire nation. Such an injunction would halt all operations of the sanitary district."

Senator Lewis pointed out that the public works administration had issued an order alloting the sanitary district $3,000,000 for construction of incinerator plants. This construction was made necessary, he said, by the Supreme court decision limiting the amount of water to be diverted from Lake Michigan by the sanitary district. The injunction asked by the complaining company would halt the construction of these necessary plants, the senator said.

"I shall not burden the court with the reading of legal cases with which no doubt your honor is familiar," Senator Lewis asserted as he enumerated similar patent suits. "To quote William Pitt, 'I'll not come to court with books bound down with dog's ears, but the cats of humanity.'"

Points to His Book.

The senator interrupted himself to point out that he had written a book on injunctions. Judge Lindley assured the senator that the book was in his library.

"Then, your honor, you may know my limitations," the senator said. He completed his argument with the statement that to issue the injunction would be to visit upon the community an "iniquity rather than an equity."

Newton D. Baker, former secretary of war, also is of counsel for the sanitary district in this case.

Fire Destroys 14 Room Home in Highland Park

A 14 room residence belonging to Mrs. G. W. Brown, wife of a wealthy mining engineer, at 507 North Linden avenue, Highland Park, was destroyed by fire early yesterday. It was believed the fire resulted from spontaneous combustion in varnish rags left by a workman who had been redecorating the place. The home was formerly owned by Mrs. Brown's former husband, the late Morton J. Traub, a Chicago broker. Mrs. Brown and her present husband vacated the place about a month ago.

Surgeon Delays Hospital Strike Until Operation Ends

Kansas City, Mo., March 28.—(AP)—During an operation at General hospital here today, the surgeon turned from his work to find the nurse and operating room personnel pulling off gloves and aprons preparatory to going on strike. They heeded his plea to wait until the operation was completed. A shift in the staff was the cause of the trouble. All involved, with the exception of one, returned to duty later.

Portrait of a Lady

● She hasn't that flour-barrel "powdered look"—nor does she shine unglamorously. Her powder gives her skin an overtone of soft radiance . . . faintly perfumed and delicately tinted. It has been patted on generously with a clean puff, because that's the way.

Daggett & Ramsdell's Perfect Face Powder should be applied for the loveliest results. In Rachel, Naturelle, Brunette and Sun Tan. $1.00 per box.

ON SALE AT ALL FIVE SEARS STORES

SEARS, ROEBUCK AND CO.

MILLER FURS for EASTER

Accessories That "Make" Your Easter Costume at Very Reasonable Prices

FOX SCARFS, Red, Pointed, Brown . . . $15
JACQUETTES—all shades . . . $25
SPRING COATS—fur trimmed, from . . . $35
SABLES, Hudson Bay, not blended, skin . $50
SABLES, slightly blended, per skin . . . $35

Budget it you wish—Tax Warrants & Wage Assignments Accepted in Full

MILLER Fur Company
166 North Michigan Avenue.

A BAD COLD ?

Colds don't come too bad for Spud menthol-cooled cigarettes. Spud can always be depended on for a *clean-tasting, satisfying smoke* . . . from morning to night. Less irritating because it's 16% cooler. Try a pack. Taste the difference.

Three FINE GASOLINES

WHY THREE? To make price selection as convenient as the nearest Standard Oil Station

Each a genuine STANDARD gasoline

STANOLIND GASOLINE—for motorists who wish to pay the minimum for gasoline, but like to be sure they are getting a really *good* motor fuel every time.

STANDARD RED CROWN SUPERFUEL—for motorists who wish to pay the "regular" gasoline price, yet want flashing performance, 70 Octane anti-knock, and long-mileage economy.

RED CROWN ETHYL—for motorists who are glad to pay slightly more to secure the very finest gasoline that money can buy!

Each a genuine STANDARD motor oil

STANOLIND MOTOR OIL—for motorists who want a low-priced motor oil, not a "cheap" oil, but one which provides sure, *safe* lubrication.

POLARINE MOTOR OIL—for motorists who want the best moderate-priced motor oil they can buy. A wholly distilled lubricant of great popularity and long-proven worth.

ISO-VIS "D"—for motorists who want the very finest lubricant they can buy anywhere—a long-lasting motor oil that *will not sludge*.

MOTOR OIL PRICES	STANOLIND	POLARINE	ISO-VIS "D"
Per quart	15¢	20¢	25¢
Plus Federal Tax	1¢	1¢	1¢
Total per quart	16¢	21¢	26¢

Each is Backed by the Standard Oil Warranty of Quality

Make your choice, with assurance that you will get your full money's-worth *plus* courteous, expert service, wherever you see the familiar Standard Oil sign.

Three FINE MOTOR OILS

SQUIBB'S ASPIRIN

LOOK FOR SQUIBB CONTROL NUMBER

Each new lot bears its own serial number—actual evidence of 62 safety tests, made during manufacture. Squibb control is your guarantee of the reliability, purity and safety of Squibb's Aspirin.

the quick efficacy of genuine aspirin . . . the reliability of the name Squibb

ASPIRIN must pass through the stomach and enter the intestine before it becomes thoroughly effective. Squibb's Aspirin disintegrates instantly when it reaches the stomach. You can rely on it for prompt relief. But because each tablet is firmly compressed, Squibb's does *not* crumble in the box or leave particles in the mouth.

Hundreds of aspirin brands are on the market. If you want to be sure of purity and safety, ask for Squibb's Aspirin. Being a Squibb Product it is genuine and reliable, safeguarded at every step of manufacture by scientific laboratory control. At all good drug stores. In bottles of 50 and 100 tablets, and handy metal boxes of 12 tablets.

PURE DEPENDABLE SAFE

MARSHALL FIELD & COMPANY FIRST FLOOR MARSHALL FIELD & COMPANY

Chicago Daily Tribune

THE WORLD'S GREATEST NEWSPAPER

FOUNDED JUNE 10, 1847

ENTERED AS SECOND CLASS MATTER JUNE 3, 1902, AT THE POSTOFFICE AT CHICAGO, ILL., UNDER ACT OF MARCH 3, 1879.

All unsolicited articles, manuscripts, letters and pictures sent to The Tribune are sent at the owner's risk, and The Tribune company expressly repudiates any liability or responsibility for their safe custody or return.

THURSDAY, MARCH 29, 1934.

THE TRIBUNE OFFICES:
CHICAGO—TRIBUNE SQUARE.
MILWAUKEE—EMPIRE BUILDING.
NEW YORK—220 EAST 42D STREET.
WASHINGTON—315 ALBEE BUILDING.
BOSTON—715 CHAMBER OF COMMERCE BUILDING.
ATLANTA—1505 RHODES-HAVERTY BUILDING.
LONDON—135 FLEET STREET.
PARIS—1 RUE SCRIBE.
BERLIN—COLUMBUS HOUSE, POTSDAMERPLATZ 1.
MADRID—CALLE ESPALTER 5.
RIGA—ELIZABETES IELA 15/3.
ROME—GALLERIA COLONNA (SCALA A).
SHANGHAI—38 AVENUE EDWARD VII.
TOKIO—IMPERIAL HOTEL.
MEXICO CITY—HOTEL REGIS.
PANAMA CITY—HOTEL CENTRAL.
SPECIAL REPRESENTATION.
SAN FRANCISCO—820 KOHL BUILDING.

THE TRIBUNE'S PLATFORM FOR CHICAGO

1. *Cut taxes in half.*
2. *Pay the defaulted bonds.*
3. *Overcome crime.*
4. *Speed up railroad passenger service.*
5. *Make Chicago the first city in the world.*

"To the press alone, checkered as it is with abuses, the world is indebted for all the triumphs which have been gained by reason and humanity over error and oppression." —James Madison.

FEEDING THE BRAIN TRUST.

Any decoration of Joseph Ator's story in THE TRIBUNE of Charles the milk distributor's plight with the Brain Trust accounting system would be at its outset a futility and a work of supererogation. Nevertheless, the thoughts it stirs are irresistible and the prospect it unfolds is most interesting. Charles, whose predicament is that of every other man with a milk route, finds that if he answers the myriad questions the Brain Trusters ask him he will have to have at least one full time accountant, if not a laboratory specialist and a secretary, and before a month is up he will be in luck if he does not need a keeper to protect him in his less lucid moments and to protect other people from him in his more furious ones.

The questionnaire habit has been developing in an earnest but amateurish fashion in the United States for years. Each year an increasing number of interrogatories, intended to produce information of the smallest consequence to any one and place it in the hands of somebody who wouldn't know what to do with it when he had it, have issued from the fertile brains of various persons, supported by foundations or animated by their own inner fire. But this habit, however much an infliction it had become, remained dilettante until the planned society began to blossom. Then the gates of heaven were really opened.

The prospect for the American citizen is one of submitting to a scrutiny which will make a goldfish by comparison seem to lead the life of Daniel Boone in his more isolated wilderness experiences. He will need the shorter hours of work which the New Dealers plan for the ideal society, but he will not use his leisure for recreation or enhancement of his spiritual man. He will be at his desk with inky fingers and tousled hair, busy on form 17, anxiously trying to make item 6 deductible from item 41 and give a total which will make general conclusion B square with specifications X, Y, and Z, as modified by subdivision A-1 in paragraph 10. The postman, who has been a friendly person, except possibly at bill time, will soon have the aspect of somebody with a forked tail. Each day will bring the dreaded governmental summons, calling the citizen again into the breach with his ink well or fountain pen. It will be great for the electric light utilities because the consumer will toil late into the night satisfying the New Deal's desire to know whether he changes underwear with the seasons, how long his vest buttons remain without resewing, what his annual consumption of moth balls is, what he does with his safety razor blades, whether he still does crossword puzzles, whether he and his wife can make partners at contract, how he likes his eggs, and when he ceased to believe in the nebular hypothesis.

It is fortunate the Brain Trust is preparing to support all the citizens of the United States because soon citizens will have no time to support themselves. As for Charles the milk distributor, he may be assured that he has not learned the half of it. His next questionnaire will require him to report the number of infants under three years on his route, their weight as of April 1, the gain as of April 8, and his conclusions as to whether this gain represents an adequate social improvement in the infant's relation to the New Deal, what improvement is ascertainable in its I. Q., and whether it is being fitted for subsistence farming on marginal land or life in the happy vale of the Tennessee Valley authority. The Brain Trust is just warming up.

HELPING RAILROADS.

The National Association of Railroad and Utilities Commissioners has raised the question as to whether "rate payers" or stockholders are to meet the cost of reducing railroad indebtedness as favored in the Eastman report and by President Roosevelt. The term "rate payer" applies to the general public as shippers or travelers, and rates refer to either freight rates or passenger fares. It will be recalled that the President favors compulsory accumulation of liquid reserves by the railways during periods of prosperity for the purpose of retiring bonds, the interstate commerce commission to take cognizance of such obligation when prescribing freight rates.

THE CHICAGO TRIBUNE recently made editorial mention of some of the results that are becoming apparent from widespread reduction in passenger fares between points in southern territory. In one district travel increased by 784 per cent and gross earnings by 471 per cent. This was an extreme case, but there were several districts that reported increased ticket sales that doubled the railway gross.

Let the same sanity be extended to freight rates and the National Association of Railway and Utilities Commissioners need worry no further. As has clearly been shown, many people become railway-minded just as soon as the cost is placed within their means, and the railways themselves must be aware that there are thousands of shippers willing and anxious to lift their horizons of distribution, reach farther for raw materials or restore their shipments to the railways if business methods will displace theory in rate construction. That the public will not only pay the cost of the sinking funds but will be glad of the opportunity should be sufficiently clear from the 1933 passenger records.

THE CRIMINAL CALENDAR AGAIN.

State's Attorney Courtney deserves the thanks of the community for his determination to keep the campaign against crime in motion. A continuing weakness of all such efforts is in the relaxation of official effort as soon as a peak in public demand is passed. When the present campaign was at its emotional height after the killing of ten or a dozen police officers, the courts moved into vigorous activity and the heavily clogged Criminal court calendar was rapidly, though only partly, cleared. Since then the graph has shown a descending curve and Mr. Courtney has called attention to the calendar and asked for more work in the courts which were once more falling behind. The judges have responded by providing for two calls a day, which will avoid idleness through unexpected completion of the first call.

We think the public would appreciate more initiative on the part of the judges in keeping up with the criminal calendar but will be the more grateful in its absence for Mr. Courtney's intervention. The attitude of at least some of the judges assigned to the Criminal court indicates a regrettable indifference to the importance of expedition in the punishment of criminals. All men of the law ought to realize that prompt trial is the essence of justice, both from the viewpoint of the innocent and that of public safety. It is a truism that the law loses a good part of its influence as a deterrent when it is delayed, but a truism for which some of our judges show little regard.

THE AIR MAIL FIASCO.

It is worthy of note and we think the public will not overlook it that every star flyer consulted by the senate in the aviation contract inquiry has condemned the action of the postmaster general. Lindbergh, Rickenbacker, Chamberlin, and Amelia Earhart Putnam unanimously protested it as a serious blow at American aviation. All of these aviators have had an important part in giving American aviation the foremost rank in the practical development of the art in the service of commerce and communication. They naturally felt an unjustifiable sacrifice of their years of devoted effort.

The whole affair was and will remain one of the most ruthless exhibitions of unscrupulous politics in our records. What was deserving of correction, if anything, in the contracts has not been disclosed and fair investigation has been denied because the responsible government agency could not afford it. This agency's hope had been to foreclose public question by the savagery of its indictment and the sweeping conclusiveness of its action. It expected that the injustice and destructiveness of its conduct would be quickly forgotten in the success of army operation.

The scheme has not worked politically as its contrivers expected. It has hurt American aviation but it has not helped the political prestige of the administration. If it advertised dramatically its accusation of corruption against the preceding administration, it demonstrated with greater force its want of regard for justice and the public's service. Finally, it offers to the nation's consideration an unmistakable example of that hostility to private enterprise and private rights which is blocking recovery and breeding demoralizing bitterness and dissension in the American household.

GOVERNMENT PLANNING.

The Lakes-Gulf waterway was opened and in operation last year. On Friday the northern stretch from Chicago to Peoria was opened for the season, the Peoria to New Orleans stretch having been opened March 1. But when we say the northern stretch is open there is a reservation. The same bridge obstruction at Morris, half way between Joliet and Ottawa, which prevented large tows from passing beyond the latter point, remains. The new bridge is still unfinished and the old bridge cannot be taken out, according to war department orders, until the new is in operation. That it is promised will be about Aug. 1 and in the meantime traffic will lose five months of freedom.

The ardent advocates of government management as a solution for every problem might make a note of that. At least the public should find some food for thought in it. It is a typical case. There is no excuse for this delay. The waterway has been nearing completion for several years. It was actually opened last year save for this obstruction. It is easy to talk of planning, as if the government were the only agency that plans or can plan satisfactorily. But government is the worst of planners.

Editorial of the Day

SQUANDERMANIACAL LOYALTY.

[Tucson, Ariz., Star.]

Recent votes in both the senate and the house forecast to some extent the difficulties that will face President Roosevelt in attempting to carry out his recovery plans. During the last year, when he has been asking for vast sums of money to spend which created a large number of political jobs, the President had the overwhelming support of congress. As long as he spent money he was able to drive through his other measures. Congress functioned.

The last few weeks have seen a change take place which forecasts trouble for the future. As soon as the President stopped authorizing new expenditures those who were the loudest in pleading for loyalty to the President have turned about and are now busily engaged in opposing his wishes. The vote on the bonus, the vote on the economy measures, and now the vote on another silver measure, reveal that many of those who used to plead for loyalty to the President are now against him. Nor does their action end there. So far they have been able to bury the President's proposal asking for authority to negotiate reciprocal tarif treaties by which the President hopes to revive trade and natural employment. The mere threat from a selfish minority that now profits from some high tarif is enough to turn those courageous souls who formerly shouted loudly and beat their breasts in support of the President into opposing him.

Nor has this change been a party matter. Democrats more than the Republicans have been the offenders. As long as the President spends money, and thus creates new political jobs that will enhance their political prestige, these loyal Democrats support the President. The very minute he stops they turn on him.

What a situation will face the President a year from now when he will attempt to carry out his pledged word to balance the budget! From whence will come the necessary support? A balanced budget implies a sharp curtailment in expenditures, the authorization of many new taxes. What will these squandermaniacs do then? Will they continue on their irresponsible course? Will they continue to be loyal to the President only as long as he spends money?

A LINE O' TYPE OR TWO

How to the Line, let the quips fall where they may.

"VET IN HOSPITAL Gets Medal After 17 Years."—Headline. War's a funny thing. When it starts and until it ends it's hurry, hurry, hurry. A youngster is grabbed out of his home and hustled into camp without even being given time to grab a toothbrush or an extra pair of socks. He's jammed into a uniform whether it fits him or not (usually not), rushed through a helter skelter training with wooden guns and dummy cannon, and hustled off to the front, where he meets the enemy, and the one command he hears is "Go, go, go, and keep going." And then finally the war's over and—well, as the headline says, "Vet in Hospital Gets Medal After 17 Years."

—‡—

"THE AIR," says Amelia Earhart, "is safer than the ground for speeds of over forty miles an hour." Granted, Amelia; but airplanes don't always keep away from the ground.

—‡—

"CIVIL WAR LOOMS in France over Masonry Issue."—La Trib. And if it wasn't that, civil war would loom in France over the only real way to cook tripe or how sauce should be made to serve with roast snails or whether a painting in the Louvre should be hung on the north wall or the south wall. A crisis can be started in Paris by somebody dropping a plate of glass on the sidewalk or by accidentally stepping on a gendarme's toes. Whenever it thunders over Paris the French grow white and mutter, "C'est le guerre! C'est le guerre!" While if an auto blows out a front tire in the Rue de la Paix everybody begins to shriek "A la barricade, à bas la Colonne Vendome!"

—‡—

IF THESE EYES CLOSE.

"Must I grow old and weary,
Now I am young and wild,
And must I lose the garlands
I gather when a child?"

Why, son, why do you sorrow?
The spring can never stay,
But pluck your pretty blossoms
For fall must have its way.

"Shall love rise up and leave me,
Now she is mine to kiss—
Shall love pass by and spurn me
With warm, red lips I miss?"

Sure, lad, though now you loiter
Beside Love's open door,
Remember Time has bolted
Full many gates before.

"Now tell if these limbs loosen
With clever knots undone,
If these eyes close forever
And lose their sight of sun."

Today you stroll the meadow
And tramp on weed and fern.
Tomorrow, son, the heavy sod
Shall tramp on you in turn.

HAROLD KERR.

—‡—

A CONTRACTOR repairing a bulkhead on Long Island says that NRA regulations can't be followed because the Atlantic ocean won't obey 'em, but sends in the tide when it gets darn good and ready. All right, wait until Gen. Johnson goes after the ocean. Old King Canute couldn't make the ocean mind him, but that doesn't prove that Gen. Johnson can't. When he tells the sassy old Atlantic to stop right in its tracks and stay there it's going to do it. Yessir, King Canute was a piker. You just watch Gen. Johnson.

—‡—

THE ONE HUNDRED AND THIRTEEN press agents of Hollywood are again voting for Wampas baby stars. One of the dreariest and most inane things that anybody can think of is the one hundred and thirteen press agents of Hollywood voting for Wampas baby stars.

—‡—

THE NEWSPAPERS have a story from Massachusetts about a letter that was mailed in Boston to Brockton, just a few miles away, and was twenty-five years in making the trip. It's different with me. When anybody sends me a bill through the mail it isn't twenty-five years getting to me. Not on your life. It gets to me so quick that I've got an idea that the groceryman or the butcher or the tailor rushes out bareheaded into the middle of the street the minute he makes out the bill and runs all the way to the postoffice. Then he stands at the window and yells "Get some action there!" to the clerks who do the sorting and the stamping, and when the carrier gets the envelope containing the bill and comes out of the postoffice the man I owe the money to is there waiting for him and chases him all the way up to my flat. And then they talk about the Massachusetts letter being twenty-five years on its way. Some people have all the luck.

—‡—

Note on Last Page of a Manuscript That Isn't Much Good Anyway.

my birth is lost in a distant haze
my future is no less cloudy
i go around in a general daze
gentle morose and dowdy
i used to be blonde but now im not
the past is lousy and god knows what
the future holds but i hope its hot
ambitions bilge is good for a laugh
too many years forget it
and i can give you my epitaph
ready for you to set it
quote she didn't ask much from life
she didnt get it
close quote
end note

nancy
shores

—‡—

AND THE TROUBLE with the Easter parade is that you have to look at everybody else's silk hat and near seal coats and spring frocks and everything and can't see your own until you get back to the looking glass at home. R. H. L.

How to Keep Well By Dr. W. A. Evans

To the limit of space questions pertaining to hygiene and prevention of disease will be answered in this column. Personal replies will be made to inquiries, under proper limitations, when return stamped envelope is inclosed. Dr. Evans will not make diagnoses or prescribe for individual diseases.

[Copyright: 1934: By The Chicago Tribune.]

HOME GROUND FLOUR.

A RECENT newspaper editorial told of a new invention for the household. It is a small, inexpensive machine to grind wheat and other grain, making fresh flour for breads and pastries and fresh cereals.

The power to operate this machine is supplied by the automobile. The editorial says: "The flour may not possess the keeping qualities of the commercial product, but frequent grindings solve that problem." The editorial goes further and suggests that production, instead of being confined to domestic use, be expanded commercially. It says: "Presently, therefore, the sale of butter, eggs, and milk by farmers direct to the city motorists may be supplemented by sales of low priced whole wheat flour."

The editorial approached this subject solely from the economic angle. It was a proposed method for getting around the processing tax and it also offered a way by which the producing farmer and the consumer could be brought together—a means of eliminating an elaborate and costly middleman service of manufacture, transportation, promotion, and sales. It might have included reference to certain health advantages.

The great advantage of centralized milling, with the machinery of selling made possible by it, is the fact that milled flour has been wholly deprived of the wheat germ and largely deprived of the outer layers of the wheat berry. Therefore, it can be put in barrels and shipped long distances and kept for a long time under all sorts of conditions. The miller is not liable to be called on in 1936 by a consumer in India with a claim for damages due to musty flour. A miller now makes a good, safe product, puts it in a secure barrel, and sends it forth—never expecting to hear from it afterward.

The disadvantage of the method is that the minerals and especially the lime and phosphorus and much of the vitamins, especially vitamin B complex, are removed. The miller's answer to the objection is that people do not live on bread alone. They can get the needed vitamins and minerals from other foods in a mixed diet. The answer to that is that the consumers do not get as much of this vitamin and of these minerals as they need. As a result there has been an increase of the disorders due to these deficiencies since the use of highly milled flours became general. None of these results shows in the vital statistics, but the opinion is general that they are a factor in health and well being.

Among the effects of deficiency in vitamin B complex are neuralgic pains, neuritis, constipation, lessened fecundity, less maternal milk, babies that do not thrive, increased infant mortality rate in the first six months of life. Beriberi and pellagra are more advanced conditions that are not ascribed to eating milled flours.

There are many methods of home grinding of wheat. It can be done with a coffee grinder, a method advocated by Dr. H. W. Wiley; or with a hammer mill. Doubtless the mill referred to in the editorial is an improvement over the older ones.

The Illinois health department—and probably other health departments—supplies recipes for foods made with home milled grains.

SWOLLEN LIPS.

L. C. writes: Please give me a remedy for swollen lips [not gums] and jaws, on inside of mouth. There is no pain, but the swelling is great enough to interfere with plates.

REPLY.

I wonder if you have giant hives affecting the lips. It does not seem probable that so much swelling would be caused by ionization between metals in your mouth. What does your dentist say is the cause and what should be done?

FRIEND OF THE PEOPLE

Letters to this department must be signed with names and addresses of writers.

JUDGMENT.

Quincy, Ill., March 22.—[Legal Friend of the People.]—About four and a half years ago I had a tenant who was in arrears for four months' rent. I gave him a five day notice to vacate, which he did. I then got a judgment against him for the amount, $160, but as he had nothing that could be found to levy on, he still owes it. He took out a building permit for $4,000 about two years ago to build a house, but [1] the property isn't on record at the recorder's office. 2. How can I find out in whose name the property is? 3. If in his wife's name, would it be necessary for me to sue her, or would the judgment against the husband be sufficient? 4. For how many years is the judgment good? 5. Can it be renewed? J. W. E.

1. We assume that you mean other property than that above referred to, and that by saying it isn't on record the conveyance to him has not been recorded.

2. We are not informed as to what indexes are maintained in your recorder's office. We suggest that you take your questions and facts to that office.

3. If subsequently to his becoming indebted to you he has donated his assets to his wife you could have such gifts set aside on your rights as a creditor.

4. Twenty years.

5. By suing on the judgment you could secure a new judgment.

TRIBUNE LAW DEPARTMENT.

IMMIGRATION.

Chicago, March 22.—[Friend of the People.]—My brother came out here from Ireland in 1930, and on account of hard times and unemployment he went home again to Ireland at Uncle Sam's expense in 1932. Is there any way that he can return again legally to the United States? P. O.

The brother may return to the United States legally only by securing from an American consul in the country of his residence the necessary documents and being readmitted anew by this service. In other words, the benefits accruing from any prior residence here have been lost. The foregoing applies only to existing laws and does not take into consideration possible changes in legislation on the subject.

FRED J. SCHLOTFELDT,
District Director of Immigration and Naturalization, Chicago District.

TRUST FUNDS.

St. Petersburg, Fla., March 20.—[Legal Friend of the People.]—1. What does the Illinois law state about investment of trust funds by the trustee [quoting kind of securities in order of importance]? 2. Can you tell me where this can be found in the statutes? 3. Please give duties of trustee. G. H. C.

1. Section 32 of the chapter on wills in the Illinois revised statutes is in part as follows: "In the bonds of the United States or of any of the states of the United States, or in first mortgages upon real estate in any state, or in the bonds of the county, city or municipality in any state, or in the first mortgage bonds of any corporation of any state upon which no default in payment of interest shall have occurred, for a period of five years, but no trustee shall be authorized by this act to invest trust funds in any bonds in which cautious and intelligent persons do not invest their own money."

2. It is the last section in our copy of the Illinois revised statutes.

3. A complete answer would fill a large volume. If you will state the facts, we will advise to better advantage.

TRIBUNE LAW DEPARTMENT.

FROM ACROSS THE SEA

BY JOHN STEELE.

[Chicago Tribune Press Service.]

LONDON.—There is another side to the all important question of slum clearance in Great Britain. For months past there has been a campaign urging slum clearance in London and other big cities. The new London county council, now controled by the Labor party, has begun the task.

Many large slum areas have been cleared. The inhabitants have been removed to new houses containing all the latest labor saving devices. And in almost every case these houses are situated in the country just a few miles from London itself.

But there is another side to the question: There is considerable discontent among the women of the 360,000 persons living on these new London county council housing estates, particularly those of Becontree, Watling, and St. Helier.

These individuals, born and brought up in the teeming life of crowded London, are unable to accustom themselves to life in the country. Noise and, in many cases, squalor have been exchanged for new houses, up-to-date sanitation, cleanliness and fresh air. But the irritation bred of loneliness has grown so that many women have nothing good to say about their homes and would willingly exchange the new conditions for the old.

This situation is representative of all the three estates: Becontree, with its 170,000 inhabitants, 90,000 of whom are under age; St. Helier, with approximately the same number, and Watling, with its 20,000.

Two of the three estates are on bleak, treeless, high and windswept ground. Becontree looks out on the high chimneys of the Ford factories of Dagenham and other factories at Barking. Watling looks out on fields of cabbages and market gardens. Only St. Helier's outlook is relieved by the undulating ground and bushy slopes of Morden.

A small minority appreciate the fresh air for their children, the quiet, the gardens, and a home.

One woman said she was discontented, not so much with her new home, as the district in which it was located. Her complaint was that there was "no life," that she had to walk a mile to the shops and there were no cheap markets as in London. Another thing which annoyed her was that she had to pay a few shillings a week more for her house than she did for her rooms in overcrowded Paddington.

A woman on the Watling estate complained that her household expenses were higher than in London and as a result she was unable to save anything. She explained that where she had lived in London there was a saloon at one end of her road and a cinema at the other.

"There is nothing like this down here," she said. "My mother never visits me now because the fare costs too much and I cannot afford either the time or the money to go to London and visit her."

What these working class people really want, according to their own ideas, is to be in London and the country at the same time, or at least have every facility which London offers in the way of shops, cinemas, and amusements within a few minutes of their new homes.

"LET'S NOT FORGET UNDERWORLD DISARMAMENT, TOO"

[Kansas City Star.]

VOICE OF THE PEOPLE

Writers should confine themselves to 200 or 300 words. Give full names and addresses. No manuscripts can be returned. Address Voice of the People, The Tribune.

A BRAIN TRUST LEXICON.

Evanston, Ill., March 24.—When Dr. Wirt proves his statement about the ultimate purpose of the brain trust, perhaps the American people will better understand the changed vocabulary needed by the New Deal.

In the writings and speeches put forth by the brain trusters in their own names and for the politicians who lean on them we find that radicals become liberals, conservatives become reactionaries, socialism becomes planned economy, inflation becomes reflation, debasement becomes revaluation, confiscation becomes equitable distribution, greenbacks become circulating bonds without coupons, monopoly becomes codification, initiative becomes exploitation, history becomes propaganda, the constitution becomes an outworn document, dictation becomes cooperation, and borers from within become technical advisers.

W. E. WAHLMAN.

MOTORISTS' TAXES.

Chicago, March 26.—In answer to a letter printed in today's TRIBUNE by one Taxpayer let me ask where, O where, are the brains he was born with? He states automobiles pay "little or no taxes."

Boy, when I read that I got hot under the collar and no wonder. I've got a car valued at $220, for which I pay city and state taxes of $22, or 10 per cent a year, to own. Then I buy gasoline and must pay a tax of almost 20 per cent a gallon. And he calls that "little or no taxes," eh? So help me I could cry when I think of it.

It has been my contention for a long time that some smart politician is going to take up the burdens of the poor automobile owner and get elected with a majority that will set a record of no little note.

Before closing let me state that I sympathize with Taxpayer in regards to his problem, but don't ever, ever again say the automobile owner pays "little or no taxes." Shame on you.

A POOR MOTORIST.

A NEW CODE.

Chicago, March 26.—I would like to suggest a new code to Gen. Johnson. If put in force it would put thousands more to work, including manufacturers, wholesalers, and retailers, way down to the home dressmaker. The new code would prohibit any woman being seen on the street with less than three yards of material in her dress instead of the 18 inches now used by so many. If the general found it necessary to crack down on any of them I would suggest the use of the old style weapon, the slipper. The new code will be the CYN—Cover Your Nakedness. N. ALLEN.

BACK IN THE LIMELIGHT.

Chicago, Ill., March 24.—Well, sir, I just laughed and laughed and laughed on account of the way THE TRIBUNE got so all-fired het up over the remarks of Bill ("I'm agin it") Borah. Why, Old Bill didn't want anybody to get excited. Old Bill giving tongue at this time of the year is just another sign of spring; like Babe Ruth's contract and the first robin and marbles and (here's to you, Mr. Roosevelt!) bock beer.

Me, now, I was right glad to hear from Old Bill again. You couldn't help but feel sorry for the old fellow sitting way back there in the 50 cent seats since March, 1933. Course I knew I'd hear from Old Bill as soon as the New Dealers got around to 16 to 1 silver, 'cause Old Bill is from out Idaho way, and they have some right nice silver mines out there. But it was just a downright shame watching the old boy being outradicaled every day.

It's too bad the Chicago school teachers couldn't get Old Bill to orate about their plight. Then their suffering might be brought to the attention of THE TRIBUNE. CLAUDE FLYNN.

MARGINS COMPARED.

Covington, Ky., March 23.—I raise a voice of protest of millions of men who are going to be hurt by drastic stock market regulation. There are many men who cannot get jobs now who, by using their small capital, buy sound stocks and make a small living. They don't trade heavily because of limited means. I can buy an automobile by down payment of 20 per cent; a house by paying 25 per cent; a refrigerator by no down payment at all. Why 60 per cent margin on stocks? This will surely put a crimp in prosperity now so well on its way.

What is coming over our country anyway? Everbody is being attacked by this New Deal which is not working out very well. C. A. JOSLIN.

FASHION NOTE.

Chicago, March 26.—Do all men in the cartoon of Little Orphan Annie who wear light colored suits slip their coats over their heads like a slip-on sweater? I have noticed that not one of the men ever has a button on his coat. Or maybe they are too poor to buy buttons and merely pin them together and they all seem to wear double breasted coats. Can you explain this? C. L. P.

NO MORE AIR MAIL.

Evansville, Ind., March 26.—Now that the government has stopped the air mail, I suggest that instead of resuming it the subsidy given the air liners be paid to the telegraph companies in consideration for reduced rates on night messages. These are much faster and surer than air mail, and as long as the companies are in private hands the confidence of the senders is respected. LIVE WIRE.

STATIC

FAIR IS DECLARED BIG STIMULUS TO RECOVERY IN U. S.

Business Leaders Pledge Aid at Luncheon.

BY EARL MULLIN.

A Century of Progress Exposition, both the 1933 edition and the coming 1934 presentation, has had and will have more to do with local and national economic recovery than any other single factor, 500 members of the Chicago Association of Commerce were told yesterday at a Fair luncheon given by the association in the grand ballroom of the Palmer house. Following the luncheon the business leaders were given cards to sign pledging the full support of the association to the 1934 Fair.

Principal speakers were Rufus C. Dawes, president of the Fair, and Robert B. Upham, city controler and representative of Mayor Kelly. Not only were business men present at the luncheon, one of a series of affairs sponsored by the commerce association to advance the Exposition, but representatives of civic bodies and educational institutions also attended.

Invites America to Fair.

"Reopening the Fair for 1934 after a successful presentation in 1933 was a daring step," Mr. Dawes said, "and was done only at the insistence of city and business leaders. So far these same leaders have done all in their power to insure that the coming Exposition will be greater than the one last year."

Speaking over a national radio hookup Mr. Dawes invited America to visit the 1934 Fair. He cited the changes to be made in the Exposition, enlarging the attractions and educational exhibits of last year, and pointed out the many advantages of Chicago as a summer resort city in addition to the attractions offered by the Fair itself. Mr. Upham detailed the advantages accruing to America in a business, financial, and cultural way from the Exposition, and assured prospective visitors that all the official resources of the city would be utilized to make a visit to Chicago a vacation success.

One result of the meeting was the announcement by representatives of the domestic commerce committee of the association that advance sales of at least a quarter million tickets would be assured through the coöperation of membership firms. Traveling salesmen and other representatives of the companies will be used as additional sales representatives.

500,000 Tickets Sold.

Shortly after the luncheon Fair officials announced the purchase of 500,000 tickets by the American Express company, which paid cash with the order. M. M. Tveter, controler of the Exposition, said advance sales last night amounted to 1,750,000 admissions, with a certainty that the two million mark would be passed by April 2. A goal of five million advance tickets has been set by the Fair and the commerce association.

Among those present at the luncheon were Walter Dill Scott, president of Northwestern university; George Getz, Abel Davis, Ernest J. Kruetgen, Robert C. Ross, George W. Young, and other civic and business leaders.

Reopening of the Hall of Religion at the Fair was voted yesterday by the committee on progress through religion of A Century of Progress. A tentative program was adopted, specifying that the religious building must show an assured income of $20,000 in addition to anticipated profits from the tearoom. Under the tentative program the present assembly hall, containing the chalice of Antioch and other religious treasures will be the only portion of the building to which an admission is charged.

Mussolini Gives Medals to Aviators on Chicago Flight

ROME, March 28.—(AP)—Premier Mussolini conferred gold medals today on the 28 aviators who took part in last year's mass flight to Chicago. Medals also were presented to the families of the two flyers who were killed on the expedition, Lieut. Squaglia and Sergt. Quintavalle.

PRESIDENT REQUESTS CONGRESS TO VOTE $405,000 FOR FAIR

Participation of the federal government in A Century of Progress Exposition for 1934 was believed assured yesterday when it became known that President Roosevelt had asked congress to appropriate $405,000 to enable the government to continue its exhibit and to maintain the official federal building at the Fair. The President also asked that the unused portion of the million dollar appropriation of 1933 be utilized in addition to the $405,000 new appropriation.

The 1934 appropriation a few days ago was approved by the special committee appointed to handle federal participation in the 1933 Exposition. Congressmen predicted that the approval of the required appropriation would now be only routine.

LAKE PASSENGER SERVICE, CHICAGO DULUTH PLANNED

Duluth, Minn., March 28.—(AP)—For the first time since 1919 lake passenger service between Duluth and Chicago will be established here this summer when the passenger ship Alabama of the Journeys, Inc., Chicago line will be placed in service.

The ship will make one week cruises, leaving Chicago on Saturday and stopping at Milwaukee, Mackinac Island, Sault Ste Marie, Isle Royale, and Duluth, arriving here on Tuesday mornings. Leaving here Tuesday on the return trip the ship will call at Fort William, Isle Royale, The Sault, Mackinac, Milwaukee, and then Chicago.

ROBBED IN HOTEL ROOM.

James A. Jordan, 25 years old, a salesman from Gillham, Ark., reported yesterday to police that he was robbed of $45 Tuesday night by an armed man who entered his room in the Grant hotel, 6 North Dearborn street.

DENY VIOLENCE BY DEFENDANTS IN RACKET TRIAL

Witness Blames Wages for Plant Strike.

BY GEORGE WRIGHT.

Numerous witnesses testified yesterday in behalf of the eighteen defendants in the racket conspiracy trial before Chief Justice Philip J. Finnegan to rebut testimony of violence previously introduced by the prosecution.

The witnesses called yesterday were mainly in behalf of the labor union defendants, who, the prosecution charges, committed bombings, window smashings, and even physical violence, in order to enforce their edicts.

Blames Wages for Strike.

Among the witnesses was Peter Palestrand, 4636 North Albany avenue, a union driver, who formerly was employed by Jacob Cohen, owner of the Blue Bird Cleaners and Dyers, 1032 North California avenue. He testified a strike was called on the Blue Bird store because the owner was behind in wage payments to the employés.

Cohen, as a state witness, had testified that a strike was called by Jean Franks and Robert Rado, business agents of the Laundry and Dye House Drivers' union, because he had failed to join the Cleaners and Dyers' institute, organized by Dr. Benjamin M. Squires, University of Chicago economist.

Prosecution Evidence Hit.

Several witnesses were also called to contradict prosecution evidence against James P. Gorman, president of the Retail Cleaners and Dyers union and also labor commissioner of the Squires institute. It was testified during the prosecution side of the case that Gorman had made a speech in which he threatened to break the window of any retailer who failed to stop cutting prices and abide by the Squires ultimatum. The defense witnesses said they attended the meeting and that Gorman made no such statements as attributed to him by the prosecution witnesses.

The plan to call Dr. Squires to the witness stand yesterday had to be temporarily abandoned because of the sudden illness of his attorney, James E. McShane.

Compromises for $15,500 After Trial Is Started

The damage suit of Peter Panagoules, a farmer who lives near Addison in Du Page county, against the Conley Cartage company, 2730 North Austin avenue, was settled yesterday for $15,500 after the trial was under way. Panagoules, whose back was injured when his truck was struck by one owned by the cartage company, had sued for $25,000.

THE STORE FOR MEN

A Buck and Wing number—$10

Young men have adopted the buck shoe so enthusiastically that it's become a part of every well-dressed man's wardrobe. Now we present a brown buck-calf, with a wing tip, which we believe is better than you can find anywhere at this price. We manufactured it ourselves so that it would be all that we wanted it to be, and it bears our exclusive "Aristo" trademark. The finish is rugged without being ragged, it will keep its style and newness under hard wear, and the wing tip fits in perfectly with the brown buck-calf finish.

SECOND FLOOR

THE STORE FOR MEN

MARSHALL FIELD & COMPANY

THE STORE FOR MEN

MARSHALL FIELD & COMPANY

Last 3 Days

OF THIS IMPORTANT

BOX SALE OF UNDERWEAR

Up go prices Saturday night on these superb underwear values. Shorts, shirts, athletic underwear . . . priced by the box in an event that we can't duplicate for a long time to come. Replenish that underwear drawer of yours now with crisp, fresh underclothing for the warmer weather ahead. Look at these:

SHORTS

Plain broadcloths and patterned fabrics.

6 pairs for $3.60

Broadcloths, madrases—white and solid colors.

6 pairs for $4.80

SHIRTS

Swiss rib shirts cut with extra length.

6 for $2.60

Flat-knitted shirts made from super-fine yarns.

6 for $3.60

UNION SUITS

Smart dimity check styles.

6 for $4.80

Athletic or shoulder button suits.

6 for $7.20

FIRST FLOOR

THE STORE FOR MEN

To Young Men Home For Easter

Illustrated . . .

The topcoat is of our own Tipperary Tweed fabric, tailored into a swagger Balmacaan with leather buttons {$45}. The hat is brown with a black band—a style we introduced last Fall {$5}.

The chap in stride has a good-looking gray shetland suit—and if you're interested, he has another pair of trousers at home; they'll be great for early-season golfing or to wear later on with an odd jacket. The coat has our own Free-sway plaited back {$39.50 for coat, vest, trousers and slacks}. His hat is our new Shoreline—a style that has hardly any crease at the top but rather resembles a saucer in the way it is dented {$6.50}. That blue oxford shirt with the button-down collar is {$2.50}. Note, too, that the tan camel's hair coat is still a Campus necessity {$45}.

SUITS—THIRD FLOOR
COATS—FOURTH FLOOR

Similar styles in Evanston

Specializing in Stanford Williams Clothes

Perhaps you've missed a few of the high spots that have been happening since the last time you were in town. Some of the biggest news of the season is the great, new collection of good-looking clothes for university men at The Store for Men of Marshall Field & Company . . . and man, what a collection! Everything in the world is here to fit into the college man's wardrobe—at prices that are in keeping with campus budgets.

Every young man in our organization has been searching around for months to find the smartest, the most up-to-the-minute—and the most promising accessories and suits and topcoats in order to have them ready for this week-end. Shirts that button down, hats with cupped crowns, ties with colorful stripings, jackets of Harris tweed, coats with Free-sway backs, topcoats with military collars—name your style, your idea and ideal of what's new—we have it!

THE STORE FOR MEN

MARSHALL FIELD & COMPANY

West of England Cloth . . .

A smart, fine imported fabric that has been waterproofed and then tailored by our own tailors into one of the best looking coats we've seen in many a moon. Soft, swagger, easy to wear and to look at. In a wide variety of colors, including the new shade for spring—lovat. And look at that cut-for-comfort-raglan model.

$50

TOPCOATS—FOURTH FLOOR

THE STORE FOR MEN

MARSHALL FIELD & COMPANY

ASK NATIONAL LABOR BOARD TO ACT ON STRIKE

Two Furniture Factories Affected.

The strike of 1,100 employés of the Kroehler Furniture Manufacturing company's plants at Kankakee and Naperville was referred to the national labor board in Washington yesterday by the Chicago regional labor board, which has been unable to settle the controversy. The national board was asked to take "immediate and drastic action" in the matter.

The decision of the local board, which was made after a number of hearings had been held in an effort at mediation, stated that the Kroehler company had violated section 7 of the NIRA by "interfering with the right of employés to organize and bargain collectively."

Denies Violation of Law.

D. L. Kroehler, vice president in charge of the Naperville plant, yesterday denied that his company had violated the section in question since the inception of the recovery act "or has an intention of doing so in the future."

The two plants were shut down on March 12 when the workmen walked out after their employers refused demands for wage increases ranging from 47 to 91 per cent and a change from a basis of piece work to straight time. Later the workers demanded recognition of furniture makers and upholsterers' unions which are affiliated with the American Federation of Labor.

The regional labor board was asked to take action and suggested arbitration. Several hearings were held and some points were agreed upon by both sides, but a full settlement could not be reached. According to the report of the board officials of the company refused to accept a provision by which the dispute would be submitted for final disposition to an arbitration committee in the event employers and employés could not come to an agreement.

Charge Arrest of Pickets.

"Affidavits and testimony," the board's decision stated, "indicated that Mr. Kroehler [P. E. Kroehler, president of the company] or his representative had brought in men from the outside and had them deputized; that he had in some manner secured the assignment of state highway police to patrol the roads in and about the Naperville plant; that these deputies, highway police, or city police had arrested 20 or more pickets and striking employés."

On March 19, a week after the walkout, about 100 employés returned to the Naperville plant in response to the company's announcement that the strikers would be rehired on their former working conditions. The next day pickets at the plant set upon men and women workers who sought to return to work and slugged a number of them. At present more than 200 employés are working daily at the Naperville plant, but the factory at Kankakee is still closed.

The decision of the regional labor board was not unanimous in the matter, D. M. Compton, industrial member of the board, giving a dissenting opinion. He stated that the Kroehler company was willing to abide by the terms of a settlement obtained by the national labor board in a dispute between nine Chicago upholstery concerns and their employés.

By the terms of that settlement the striking workers were listed and returned to work according to seniority.

Workers Find Pot of Gold; Government Claims Half

LIMA, Peru, March 28.—(AP)—Brickmasons making repairs on a vacant warehouse today heard a shout from one of their companions who had unearthed a small pot filled with more than 300 gold coins. Gathering around, they noisily demanded that the coins be distributed equally among all of them. The dispute attracted police, and now the government, through the courts, will demand a half share in the discovery.

800 Fishermen Drown as Storm Sinks 300 Boats

SHANGHAI, March 29.—[Thursday.]—(AP)—Eight hundred fishermen drowned, said Chinese advices today, when a storm off the coast of Kwantung province sank 300 fishing junks. A Chinese customs cruiser hurried to the scene and picked up a number of survivors, the reports said.

LITTLE ORPHAN ANNIE: The Yes Man

Day By Day Story of the Experimental Farm

By Bob Becker

Goats Offered Homes.

March 28, 1934.

THE two little white billy goats which the experimental farm is going to give away apparently will not lack good homes after they leave their mother, Nanette. Letters from boys and girls, as well as adults, who want the pets are being received every day, all telling of the splendid care which they would give the animals. Just two young billy goats will be given away. The reader who writes the most convincing letter as to his or her ability to take care of a pet goat will win one of them. Letters must be in by March 31.

Mary Elizabeth Ewing, who is 12 years old and lives near Pontiac, Ill., writes that she lives on a 160 acre farm and has a grand home for one of the goats.

"We have 160 acres of farm," she writes. "I am red headed and I have five red headed sisters. I would like to have a goat to complete my group of pets. When do you want me to come after the little goat?"

Charles Behning, 6222 Gregory street, assures us that he has a big yard and a shed that will take care of a billy very nicely.

Isabelle Curtis, who is 10 years old and lives on a farm near Antioch, Ill., promises a happy home for one of the young goats. She writes:

"I always have wanted a little goat and I promise to give it a good home with plenty to eat and lots of milk to drink. We have a farm west of Antioch with cows and chickens on it."

The winners of the two pets will not be selected until next week-end. Meantime any reader who would like to raise a billy goat for a pet should send in a letter at once.

While the goat triplets continue to grow in their little yard a peculiar sort of epidemic has broken out among the lambs. Whereas a few weeks ago you would see only an occasional lamb climbing on the back of its mother to stand and survey the landscape or to lie down for a nap, now it seems as if every lamb on the place has been seized with this desire to get on the "hurricane deck" of its mother. You can look into the sheepfold most any time of day and there will be dozens of the little fellows on their mothers' backs. Yesterday one smart little black legged fellow played a cute trick.

His mother was lying down next to the feeding rack. Instead of getting up to feed she just reclined on the ground and munched clover hay without rising to her feet. Her lamb decided to investigate the free cafeteria himself. So he climbed on his mother's back, balanced himself well forward behind her head, and then stretched out his small neck and tasted some of the hay just as if he were a grown-up.

NEW YORK TENEMENT WAR PROVES TO BE A BOOMERANG TO CITY

New York, March 28.—[Special.]—The shoe was on the other foot today. For several weeks Tenement House Commissioner Langdon W. Post has been ordering tenement house owners to vacate their properties so that they can be torn down by CWA labor, thus eliminating the serious fire hazards in the slum areas of the city.

Several days ago Commissioner Post ordered that nine tenements on East 4th street and 5th street be vacated for purposes of demolition. They are city owned tenements, it developed, and the commissioner was before the sinking fund commission today to argue his point.

But Mayor La Guardia and his colleagues of the sinking fund, faced with violations on their own buildings, argued loud and long against immediate demolition of the buildings.

"It would be manifestly unfair," the mayor said, "to tear down these buildings until we've paid for them."

The matter was finally compromised by an order directing the tenement house commissioner to remove the fire hazards from the buildings at once.

Aurora Evangelist's Son Ends Life in Hotel Here

George C. Murphy, 30 years old, son of the Rev. E. C. Murphy of Aurora, a prison evangelist, committed suicide yesterday by shooting himself in the head in a room in the Chateau hotel, 3838 Broadway. He had taken the room the previous night. Beside the body was found a note to his mother, Mrs. Mary Murphy, 337 North avenue, Aurora, in which he said he was "in Chicago and going west." The Rev. Mr. Murphy said his son had been despondent over marital and financial difficulties. George separated from his wife a year ago, though he was not divorced.

Truck Driver Loses Auto in Indiana Snowdrift

South Bend, Ind., March 28.—[Special.]—Vern Hopkins, truck driver for the Treloar Trucking company of Des Moines, Ia., was transporting three new automobiles on a truck from Detroit to Des Moines. He missed one of the automobiles at Chicago Heights and returned 100 miles to this city searching for it. Word arrived from Varparaiso police that the machine had been found in a snowdrift past which Hopkins had driven on his search.

U. S. COURT UPHOLDS TWO CALENDAR YEAR PRIMARY VOTE RULE

Judge John P. Barnes of the United States District court held yesterday that an Illinois voter who entered the primary of one party in 1932 cannot vote in the primary of any other party this year.

In a test case brought before him, the federal judge declared there was no doubt the statute prohibiting voters from changing parties within two years referred to calendar years and not to election years. The primaries of 1932 fell on April 12. This year they come on April 10—less than two calendar years later.

Attorney General Kerner advised downstate election officials the statute was not based on calendar years. On the advice of Edward F. Dunne, former governor who now is its chief counsel, the Chicago election board's ruling was the opposite. The board is sustained by Judge Barnes. The board will not sanction a change of party by a voter who voted in the primaries of 1932.

EASTER LILIES FEATURE PARK FLOWER SHOW

Easter and calla lilies are predominating posies at the annual flower show of the Washington park conservatory which opened yesterday under the supervision of George La Force, assistant chief florist. The exhibition is open daily from 8 to 4 o'clock. "Attracting most interest, aside from the lilies, are the clustered white eupatorium, ceneraria, chizanthus, known as the 'poor man's orchid,' and the yellow genista," Mr. La Force said.

Garfield park conservatory's annual show will open Saturday and continue until April 15. More than 130 varieties of flowers will be shown, including aster lilies, hydrangeas, and roses. August Koch, chief horticulturist is in charge.

Nearly 200 different kinds of flowers are being viewed daily at the Lincoln park conservatory. The display opened Tuesday in charge of William Blaesing, horticulturist.

WOMAN JAILED IN NEW ORLEANS CITY CAMPAIGN

New Orleans, La., March 28.—(AP)—Mrs. Louise Jessen, 45 year old mother and Socialist candidate for the city commission council, tonight pursued her campaign for election from the parish prison.

Smiling broadly, Mrs. Jessen went to jail rather than pay a $2.50 fine imposed in Recorder's court for distributing circulars without a permit. The circulars sharply criticized the city administration and called on voters to elect the Socialist slate in the general election April 3.

Unless she decides to pay the fine or appeal the case, Mrs. Jessen will spend 10 days in jail.

Her arrest at noon on busy Canal street was the culmination of a controversy she had waged with city officials since the municipal primary last January, when she was arrested for the same offense, distributing circulars.

Since then Mrs. Jessen has pleaded for a trial, that has been repeatedly postponed, and has vigorously attacked New Orleans politicians, charging that she was arrested for an offense that both Mayor T. Semmes Walmsley's followers and the forces of Senator Huey P. Long had practiced in the campaign.

DIES OF SKULL FRACTURE.

Milwaukee, Wis., March 28.—[Special.]—John Ratayczak, 31, 2808 North Buffum street, an employe of the Milwaukee Sausage company, tonight died of a skull fracture suffered this afternoon in a fall from a ladder in the company's West National Avenue plant.

FIRE DESTROYS SCHOOL.

Rockford, Ill., March 28.—[Special.]—While many of the 125 pupils looked on, attracted to the scene by the smoke and flames, fire tonight destroyed the White Hill school, oldest rural schoolhouse in Winnebago county.

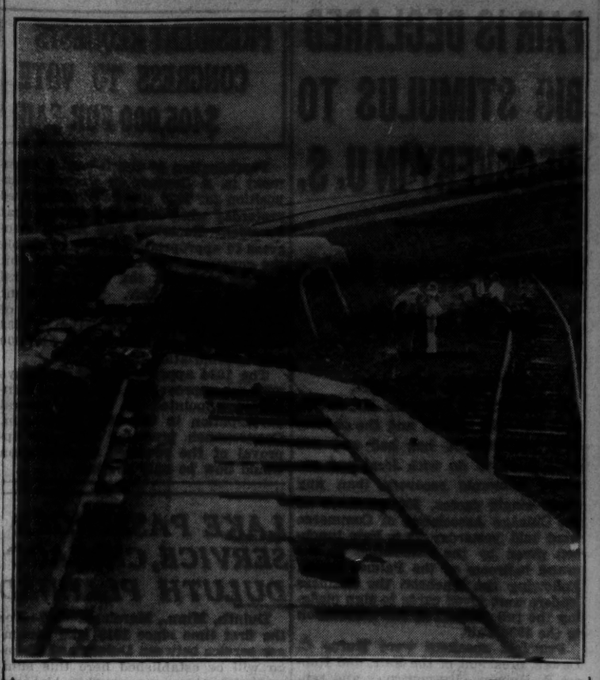

Quick relief for CUTS BURNS

YOU NEVER KNOW WHEN AN ACCIDENT MAY HAPPEN! Are You Protected?

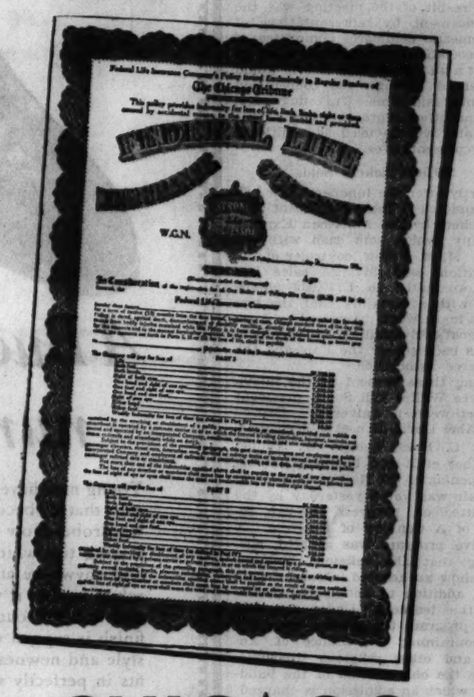

CHICAGO TRIBUNE ACCIDENT INSURANCE

Is The Biggest Insurance Bargain in America!

$1.25 A YEAR

With Coupon on Page 3

TO be eligible for the cash benefits offered by Chicago Tribune Accident Insurance you must renew your policy once each year.

This is Renewal Time. Send the Coupon on Page 3 with $1.25 as directed. If your policy has not expired it will be renewed for another year. A receipt will be mailed to you.

All specific indemnities are automatically increased 10% each year your policy is renewed during the first five years. No extra charge for this.

Chicago Tribune Accident Insurance is the biggest insurance bargain in America. It offers cash benefits as high as $7,500 to $11,250 for only $1.25 a year with the Coupon on Page 3. It has paid more than $3,000,000.00 in cash to holders and beneficiaries.

Don't be without this valuable protection. It is a service exclusively for Tribune readers. Send the Coupon on Page 3 at once for new policy or renewal.

Chicago Tribune

THE WORLD'S GREATEST NEWSPAPER

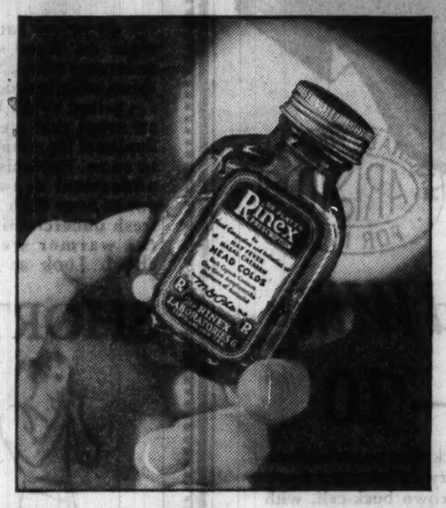

BREAKS COLDS IN 5 HOURS!

8-Action Relief Fights It Thru "Mass Attack"

Don't let that common cold "lick" you. Fight it! Not with half-way measures which strike at merely one, two or three symptoms. Be modern. Overwhelm your cold with the "mass attack" method. *Fight the symptoms in eight different ways at once.*

That is precisely what Doctor Platt's Rinex Prescription does. Rinex neglects no symptom, overlooks no evidence of misery. Your head is all clogged up, your nose congested. Sniffle . . . sneeze . . . wheeze. Your brain refuses to work. Each of these things *means something*. Attack them all at once, with Rinex, and see how much better you feel, in every way, *in 30 minutes.*

Quoting Dr. Platt

The discoverer of Rinex, Doctor M. G. Platt, tells you, from the results of his persistent cold research, exactly how Rinex acts: "A cold should be fought in eight different ways. *Rinex actually does this.* (1) It quickly clears the head, making breathing easy. (2) It tends to prevent or allay spasms of the bronchial tubes. (3) It reduces attendant fever. (4) It promptly and safely relieves headaches and other associated pains and discomforts. (5) It safely soothes the nerves, without the use of narcotics. (6) It stimulates gently, relieving that dull-minded, depressed feeling. (7) It reduces acidity, which is frequently a contributing cause. (8) It provides the means for adding to the calcium content of the blood, often deficient in cold conditions. A cold is *in the system*, and that is why, to control it, you must reach it *internally.*"

No wonder, as more and more people learn about Rinex, that hit-or-miss methods for fighting colds are being discarded. Doctor Platt has provided the 8-action method for quickly breaking the hold of vicious, miserable cold attacks.

Easy to Take Rinex

There is nothing unpleasant about Rinex. You have a cold. With a glass of water, wash down two tasteless Rinex capsules and one Rinex tablet. . . Almost magically your head clears. You stop sneezing and wheezing. No more nose blowing. Your eyes cease burning. You have a sense of freedom. *In 30 minutes, see how much better you feel.*

Rinex is perfectly safe and is not habit-forming. It is a godsend to sufferers of head colds, nasal catarrh and asthmatic paroxysms.

YOUR GUARANTEE

If Rinex does not master your cold in *5 hours*, your druggist is authorized to give you back every penny you paid for it.

Be on Your Guard

When you ask your druggist for Rinex, be sure the label on the bottle says Dr. Platt's Rinex Prescription. It is true that more than 10,000 druggists recommend Rinex to all their customers. If your druggist attempts to offer you a substitute, it is proof that he is not worthy of your confidence. To be sure of 8-Way relief, insist on Rinex, and nothing but Rinex. In the liberal size bottle, containing both capsules and tablets, it is $1.

WALGREEN DRUG STORES

Kayser's accessory sets are Big News! This white basket-weave collarette is trimmed with two-tone blue cross-stitch. White crepe gloves, cuffed in basket-weave to match. They wash beautifully! A spring tonic for dresses and suits.

3.00

AT ALL THE BETTER SHOPS

KAYSER

A Heritage of Grand Tradition

In the individual rooms or suites . . . in the Palm Court . . . famed Madison Room . . . or Le Casino Bleu where Paul Whiteman plays for dinner and supper dancing . . . you will sense and enjoy thoroughly the charm which has long distinguished The Biltmore as one of the world's truly fine hotels.

Single Rooms *from* $4
Suites: *(Parlor, Bedroom, Bath) from* $12

HOTEL BILTMORE

Madison Avenue at 43rd Street · New York City

BOWMAN-BILTMORE HOTELS CORP. · David B. Mulligan, *President*

W. C. ROBINSON, Chicago Manager
224 So. Michigan Blvd. Room 808. Tel. Wabash 7500

NO TAXI NO TRAFFIC

RIGHT AT GRAND CENTRAL

Society Makes Final Plans for Easter Parade

Orchids and Gardenias to Be Popular.

BY JUDITH CASS.

UNLESS there is a decided change in the weather fur coats will be more comfortable to wear in the Easter parade than new spring coats or suits; but count on a change, you who want to appear at your best in the parade. The forecaster in the weather bureau said late yesterday afternoon that it was too soon to predict how it would be Sunday, and that there is a chance that it will be seasonably warm by Easter morn.

So, perhaps, you will be able to take that new tailleur out of your dress bag and put it on Sunday morning, and even if you aren't—if you have a devoted beau—you'll certainly have a corsage of flowers to dress up your old winter coat. You may have a spray of those new and popular small orchids, the cymbidium variety, for they are very hardy and last in any weather for several days; and we understand the fashionable florists are advising perplexed gentlemen to send their lady loves three or four of these lovely blossoms. They come in delectable shades, including a just off white touched with lavender and brownish, a heavenly Nilish green, with centers of brown tipped with cerise and various other color combinations.

And—best of all—they are not too expensive for the average man who wants his best girl to have a corsage from him on Easter.

Pure White Ones Most Expensive.

Of course the "bloated bondholders"—if there are any of those proverbially rich men these days—probably will choose pure white orchids for their ladies, for those exquisite flowers are about the most expensive ones available for corsages today. They cost from six to nine dollars apiece and one florist told us yesterday that he already had several orders for corsages of three and even four of them. One makes a good showing, however.

Gardenias will bloom on many a shoulder, for men have learned that almost every woman likes these fragrant flowers and that they go with every costume. The very young subdebs who receive their Easter corsages from their proud fathers will have tight little nosegays of sweet peas and forget-me-nots or something equally dainty and demure, although they probably would rather have the more sophisticated orchids.

St. James' church, many of whose parishioners are well known Chicago socialites, will figure in the Easter parade even more than usual this year, for Sunday's services will mark in a sense the inauguration of the centennial of this old stone church on Huron and North Wabash avenue whose tower survived the great fire of 1871.

A committee of St. James' people, headed by Joseph T. Ryerson, the senior warden, has been at work for some time making preparations for the centennial program and it is understood that Dr. Duncan H. Browne, the rector, will make the first formal announcement of the plans at the Easter services. Tickets have been issued to the parishioners for admission to the 11 o'clock service and it is certain that the "standing room only" sign will go up before that hour. There will be other services at 8 a. m. and 4 p. m.

Another Episcopal church, St. Chrysostom's, further north, contributes to the Easter parade both before and after church, and so do the Fourth Presbyterian church and the Holy Name cathedral, for they all number many socialites among their worshipers.

Tell Engagement of Cherie Burnham.

"Mr. and Mrs. Hubert Burnham of Evanston announce the engagement of their daughter, Cherie, to James W. L. Stone, son of Mr. and Mrs. James L. Stone of Bristol, Tenn.," was the interesting announcement Mrs. Burnham telephoned to us yesterday just a few hours after she arrived at home from a trip to Mexico City.

Mrs. Burnham stopped off in Iowa, La., to meet Mr. Stone, whom her daughter had met earlier this winter when she was visiting friends in New Orleans.

No definit date for the wedding has been set, but it is to be fairly soon, perhaps in Evanston and perhaps in the south, for it is hard for young Mr. Stone to get away from his work in the oil fields for more than a few days at a time. He is building a house for his bride-to-be at Lake Charles, which is not far from Iowa and a more attractive residential place than the oil town, according to Mrs. Burnham.

Miss Burnham came home from a lengthy visit in New Orleans recently and has been in quarantine ever since with chicken pox, so she will have to receive the good wishes of her friends over the telephone until she is out of quarantine the end of this week. She was educated at the Three Seasons school at Lake Placid and in Florida and at Chevy Chase in Washington.

Mr. and Mrs. J. Franklin Nelson, 314 Walnut street, Winnetka, announce the engagement of their daughter, Marjorie Louise, to Richard D. Buck, son of Mrs. Frank H. Gallagher of 228 Woodlawn avenue.

Art Institute Will Open Exhibit Tonight.

M. Jean Strauss, acting consul for France; Michael F. Girten, honorary consul general for Austria; Dr. Titus Zbyszewski, consul general for Poland; Dr. W. Tannenberg, acting German consul general; M. U. Deusch, acting consul for Switzerland; Dr.

[Continued on page 19, column 1.]

American Designer Presents Afternoon Bags

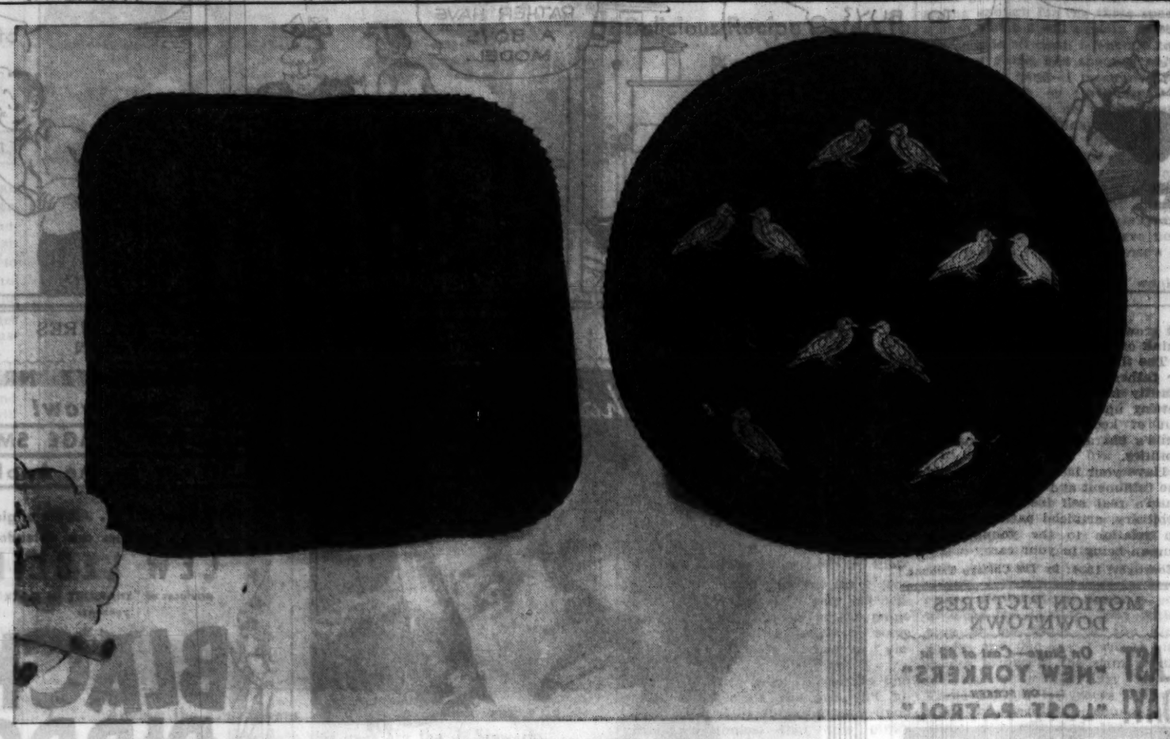

[TRIBUNE Studio Photos.]

Afternoon Bags Do Double Duty for Evenings

BY RHEA SEEGER.

What the American designer, Elizabeth Hawes, can do with a handbag idea is illustrated in the picture today. The results are now decorative discs called afternoon bags, made of taffeta, corded silks, satin, and crêpe. They are modestly priced and can double for afternoon and evening wear.

One model is a square, made of striped taffeta with a narrow fluted edge; another circular shape, also with a fluted edge and the center of printed silk. Still another of narrow corded silk with two loops, and a fourth made of wide waled silk.

All are small, easy to carry, as most of them are fitted with straps that can be slipped well up on the arm. If you are insistent, you can bring in some material of your pet suit and have a bag made in a few days.

Spring knitters have been provided for with some swanky big tweed bags that are about the longest things in town. They are tailored and lined with harmonizing crash, have a good sized pocket with a buttoned flap for change, commutation tickets and all the extras you lug around in your usual handbag, plus a deep capacious compartment to hold your knitting and needles.

The zippered opening is on the side, about an inch below the concealed frame. You can buy them in soft pastel colored tweeds that will blend with your new tweed spring suits.

New clips for your Easter blouse or dress are shell effects in green, rose, mother of pearl, and white. They are unusually smart and different and will make nice accents on either silk or cotton.

Another new bracelet! Chanel's pet that looks exactly like a deep old fashioned stiff cuff with cuff buttons. You can have it in either silver or gold metal and you can use a pair or wear one on the left wrist. They are extreme but most effective with a very simple one piece wool dress.

Dots are back to fashion a flat sailor, a rakish neck bow, and a matching envelope handbag. This startling dotted trio will do grand things for your tailored suit of either black or blue. The background is either blue or black with penny sized dots in clear white.

Blanche Wilbur Hearst Engaged to Hill Grandson

New York, March 28.—(AP)—Mr. and Mrs. Ormond K. Wilbur of Los Angeles announced tonight the engagement of their daughter, Mrs. Blanche Wilbur Hearst, to Cortlandt T. Hill of this city. Mrs. Hearst and her first husband, George Hearst, elder son of Hearst, the California publisher, were divorced. Hill is the son of Louis W. Hill of St. Paul, Minn., and a grandson of the late James J. Hill, railroad pioneer.

WASHINGTON SOCIETY

Washington, D. C., March 28.—[Special.]—Mrs. Roosevelt had a small company dining with her tonight at the White House. Later they occupied a box at the operetta "Annina," with Mme. Jeritza as the prima donna.

The secretary of the navy, Claude A. Swanson, who has been in the navy hospital for several months, has joined Mrs. Swanson in their R street home.

The Japanese ambassador and Mme. Saito were entertained at dinner tonight by the former military attaché of the American embassy in Tokio, Col. Charles Burnett.

Mrs. William S. Culbertson, wife of the former American ambassador to Chile, entertained at tea this afternoon for their daughters, Junia and Jane, who are spending their vacation from Bryn Mawr with their parents.

Reduce the Elizabeth Arden Way

Ask about the marvelous new Ardena Bath which literally melts away surplus pounds.

Telephone Superior 6952 · 70 East Walton Place

Shorter Skirts Revive Need of Leg Exercising

BY ANTOINETTE DONNELLY.

The skirts for street wear definitly are shorter. Not short, but short enough to show the symmetry of leg and ankle, or lack thereof.

Which means that you and I had better go in for a bit of leg work and right away pronto. The most of us probably need it anyway just to retrain the leg and foot for the work for which it was intended, carrying us hither and yon. We have adapted ourselves too readily to the easy way of transporting ourselves from here to there. Actually, there are women who haven't walked an honest-to-goodness mile in years.

Suppose, if you feel that your leg silhouette could stand improvement, you take a lesson from the ballet girls. They may get muscle, but they are not caught with fat bulging from calves or ankles. You needn't worry about getting the muscles. You won't work hard enough, nor long enough, to do any more damage to the leg than trim it down and accommodate it in a neater looking bit of hosiery.

You could easily rig up a bar along some wall in the house and with this aid, get in a lot of good legwork. You know the kind of bar on which the dancer practices. You need only a short one. But grasp it with the left hand and kick forward with the right leg, bringing foot back to the floor. Kick the leg to the side and to the back. Always raise the leg from the hip. Then grasp the bar with the right hand and kick with other leg. You will be amazed what you can do with this exercise in the ambition you're seeking. Also, if you have any thick thigh trouble, it is great. Also it teaches you to use the legs with more grace. The muscles are limbered so that they automatically move more easily.

Altar Society Benefit.

The Altar and Rosary society of Our Lady of Peace parish will have an Easter bake sale Saturday at the church.

THROUGH THE LOOKING GLASS

Just to add to the general Easter uproar this whole town is in a terrific dither about perfumes this week. Everywhere we go an arm reaches out, atomizer in hand, to spray up with some perfume sensation. We find the feminine public stampeding the Chicago perfume counters, too; it's the thing this spring, to give your perfume more careful thought than you've ever given it before.

Going the rounds we'd say that smart perfumes this season are one of two things, naughty or nice. The naughty ones [tsk, tsk] are most popular, but the nice ones, usually floral scents or blends, are coming right along; doing better than they've done in years. It's this new fashionable femininity we've been hearing about.

Of course you know about the perfume made especially for furs and woolens. We got ourselves sprayed liberally with it yesterday, and at least fifteen people, men and women, have asked us what it was. At first it's pungent to a rather frightening degree but this wears off; almost before you know it your furs are gloriously perfumed with a teasing scent you and your admirers will love.

There is one charming perfume in which carnation predominates, but it has a spicy, faintly naughty fragrance, too, that puts it right into the exciting class. Makes you feel somewhat the way you felt on your first big date in your first evening frock; the time you put on lipstick as soon as you got out of the door—pretty grown up and daring for yourself, but still sixteen.

Then there is the perfume with the fragrance of ferns. Nothing more natural, nothing more earth-drenched than they; but their dewy scent captured in a tiny flask makes a mighty sophisticated perfume. It's guaranteed to make a stroll to the corner as exciting as an unforgettable walk through a moon drenched garden. If that isn't bringing romance to you, what could?

And speaking of being romantic, which is very fashionable this year, don't overlook rose perfumes. If you're the type, there's one rose scent that's the most romantic this mundane world could offer you. It's the least bit heavy; but lady, it's seductive.

ELEANOR NANGLE.

Richard Barthelmess Sent to Bed with Ear Abscess

Hollywood, Cal., March 28.—(AP)—Found to be suffering from an ear abscess and a cold, Richard Barthelmess, movie actor, was ordered to bed for a week by a physician who examined him late today. Barthelmess was laid up with a cold on Monday, but worked yesterday and today.

Press Agents Name Wampas Stars for 1934

Former Northwestern Co-Ed Among Them.

(Pictures on back page.)

Hollywood, Cal., March 28.—(AP)—The thirteen Wampas "baby stars" for 1934, selected from a field of 38 nominees by the Western Association of Motion Picture Advertisers, were announced late today. They were:

Judith Arlen, Hollywood.
Betty Bryson, Los Angeles.
Jean Carmen, Portland, Ore.
Helene Cohan, New York City.
Dorothy Drake, Santa Monica, Cal.
Jean Gale, San Francisco.
Hazel Hayes, La Crosse, Kas.
Ann Hovey, Mount Vernon, Ind.
Lucille Lund, Buckley, Wash., former Northwestern university co-ed.
Lu Anne Meredith, Dallas, Tex.
GiGi Parrish, Cambridge, Mass.
Katherine Williams, Seattle, Wash.
Jacqueline Wells, Dallas, Tex.

In addition to the winners the publicity men announced six alternates. They were:

Jean Chatburn, Hanover, Mich.; Dorothy Granger, New York City; Neoma Judge, Minneapolis; Leonore Keefe, Indianapolis; Mary Kornman, Idaho Falls, Idaho, and Irne Ware, Pelham Bay, N. Y.

In previous years the publicity men had announced only two alternates, but six were named because of a tie in the balloting.

Selection of the thirteen winners was made last night, when the 38 candidates paraded nervously across a stage of the Writers' club here under the critical inspection of 113 publicity men.

Balloting followed the parade of feminine pulchritude, but names of the winners were not announced until today.

This was the eleventh crop of "baby stars" selected by the press agents.

Only free lance actresses were eligible this year, although several of them are being considered for long term contracts by major producers.

All the winners have had some experience before the camera, and some of them have been successful on the stage.

Mary Kornman, one of the alternates and a recent bride, was formerly a member of the cast of "Our Gang" comedies.

Ann Hovey, at 97 pounds, is the featherweight of the winners. Betty Bryson, who weighs an even hundred, is the niece of Warner Baxter.

The winners will be introduced to the public through an intensive campaign of presentation, including a nation-wide broadcast, a frolic and a ball to be staged somewhere in the east following the traditional transcontinental junket of the "baby stars."

Miss Judith Arlen was born March 18, 1914, in Hollywood. Her real name is Lauretta Rutherford. Her parents were of the theater and she started her career at the age of 4. She was a specialty dancer for Fanchon & Marco.

Miss Betty Bryson, born in Los Angeles, attended a dramatic school. She refused offers from films until recently, when she took a rôle in Will Rogers' "Dr. Bull." She has auburn hair, is five feet two and weighs 100 pounds.

Miss Jean Carmen was born April 14, 1914, at Portland, Ore. She began her professional career with Fanchon & Marco and got her start in pictures at Universal as a double in athletic events. She is a blonde, blue-eyed, stands five feet two and one-half inches, and weighs 107 pounds.

Miss Helen Cohan, educated in private schools in New York and abroad, comes from the prominent Cohan theatrical family. She appeared in numerous Broadway productions and had parts in such pictures as "Lightnin'" and "Penal Code." She has brown hair, blue eyes, and weighs 107 pounds.

Miss Dorothy Drake is a daughter of Grace Wallace, scenario writer, and cousin of Director Richard Wallace. Films in which she had had rôles include "Eight Girls in a Boat," "Success Story," "Little Women," and "A Man of Two Worlds."

Miss Jean Gale has been an entertainer since the age of 4. She and three sisters played in vaudeville. San Francisco is her birthplace. She came here to appear in the Fox picture, "Bottoms Up." She is a blue-eyed brunette, weighing 120 pounds and standing five feet six inches.

Camp Reunion.

Girls who have attended Camp Bryn Afon in Michigan will hold a reunion dinner Saturday evening at the Blackstone hotel.

Front Views and Profiles

By June Provines

A MAN named Sykes writes that he was in Hammond last Sunday and went to the movies where, in addition to the picture and five acts of vaudeville, there was a featured star billed as "Aloma—Sees All—Knows All—Tells All." During her act she demonstrated her occult and psychic powers, and told who stole Mrs. Smith's watch, how, when, and why Elsie J. was going to change her position, and revealed many secrets. After the theater Mr. Sykes went to a nearby restaurant, and pretty soon Aloma came in, seated herself at a nearby table, and addressed the waitress.

Seer—
Shot—
Treeless—
Autographs—
Flirt.

"Say, have you got any of that good spaghetti left?" the psychic one inquired.

* *

WE do not know how the policeman's horse broke his leg, but he stood at the curb on Kinzie, near Clark, on three legs, his fourth hanging limp. His master, with a sad, concerned face, was unbuckling the horse's saddle and bridle. He tossed them on the sidewalk, and pulled his gun from its holster. Then his nerve failed him. He couldn't do it, and he handed the gun to a second policeman, and turned away. We didn't see any more either.

* *

ORSON WELLS, the young protégé of Dr. Maurice Bernstein, who is touring with Katharine Cornell and her stock company, was in town Sunday, on the way from St. Louis to Ohio. They have been playing the west and southwest, and now are about to start south. Young Wells, referring to Amarillo, Tex., commented that it was a place where not even God could make a tree. He wrote a poem to that effect.

* *

WE'RE a little late with this story of Dr. G. Bromley Oxnam's, president of DePauw university at Greencastle, Ind., because he told it when he was in town recently to talk before the Sunday Evening club. Dr. Oxnam, with former President Hoover and Dr. Ray Lyman Wilbur occupied a box at the Leland-Stanford-Columbia football game, and Babe Ruth was brought to the box to greet the former President. Before he left Mr. Hoover told the home run hero he had a story to tell him. It concerned a little girl who came to see him in the White House and who asked for his autograph. He said he gave it to her, and she thanked him and ran away, only to reappear shortly and ask a second time for his autograph. He obliged her, asking no questions, but when she asked for a third and fourth autograph he inquired why she wanted so many.

"Well, my friends and I are collecting autographs and we exchange when we get duplicates. It takes three of yours to get one of Babe Ruth's," she answered.

* *

WHILE we were sitting here wondering what to print, a friend came up and mentioned a little incident that happened to a Chicago attorney. It seems he is given to philandering, and recently was divorced and remarried. On a recent evening he was driving north and, seeing a girl waiting for a bus, stopped and asked her if she would like a lift. She accepted, and it turned out to be his ex-wife. He gave her the lift anyway.

Business Men's Music Groups to Make Joint Concert Annual Affair

Joint concerts by the Chicago Association of Commerce Glee club and the Chicago Business Men's orchestra are to become annual events, according to an announcement yesterday. The two organizations recently gave a joint program at Orchestra hall with marked success. The first alliance, put into being to raise money for the community fund of the Allied Chicago Charities, resulted in a substantial contribution.

A special choral service at the Fourth Presbyterian church will present Dvorak's "At the Foot of the Cross" tomorrow night at 8 o'clock. The soloists will be Anna Burmeister, soprano; Maurice Parzybok, contralto; George H. Rigler, tenor, and Winfred Stracke, bass. Barrett Spach will conduct.

E. M.

* *

British Ask Germany to Lift Ban on Jewish Actress

[Copyright; 1934; By the New York Times.]

LONDON, March 28.—Sir John Simon, foreign secretary, told the house of commons today that the Federation of British Industries was corresponding with German authorities with a view to a reconsideration of the banning in Germany of the British film, "Catherine the Great," starring Elizabeth Berger, an Austrian Jewess.

★ For the last three days of March!
Make a beeline for STEVENS
OUR FINE FUR COATS
are reduced 1/2 1/3 1/4!
Tremendous bargains if you can find your size.
There's still a nice selection of these Fur Coats. They're the typical Stevens quality you've always dreamed of owning.
And, of course, the newest Spring Furs are here! Fox scarfs and capes, lapin, kidskin and moleskin jackets, luxurious sables. The newest fashions in furs marvelously priced.
FURS—FIFTH FLOOR
Chas. A. Stevens & Co.

So Much More Natural and Beautiful!
BURNHAM Permanent Waves
All the leading methods to choose from... and always a lovelier, more natural looking wave. No relay of operators...one expert follows through the complete process. Fastidious women know that this means more careful, more thorough work...only one of the reasons why Burnham permanents are unexcelled for beauty and safety. Day or Evening appointments at this low price which includes shampoo and fingerwave.
$5.00 for short hair not grey or white
Coronet Braids...Curls...Puffs
The largest selection of real human hair in the country and experienced hair artists assure perfect matching of the most difficult shades and textures. Private fitting rooms. Moderate prices.
KALOS FACIAL ...There is magic in this Burnham treatment!...You will be amazed to see how fine lines disappear...how that tired look slips away. Make your appointment now.
E. BURNHAM
World's Oldest and Largest Beauty Establishment
138 NORTH STATE STREET · Phone RANdolph 3351

STEVENS DELMAR HOSIERY
for yourself and for Easter gifts!
Their sheer loveliness is the subtle touch that means so much to your costume.
A new line of Ingrain silk hose, a very fine gauge, 1.35
Delmar Vamptoe hosiery, the popular medium weight, 1.00
Delmar Vamptoe hosiery, very sheer weight, 1.25
Stevens special Chiffon hose, a grade that our customers simply swear by. 85c
Two exceptional qualities of service Chiffon hose at 85c and 1.15
Complete range of new tones
HOSIERY—FIRST FLOOR.

STEVENS SMART GLOVES
complete your Easter costume.
You'll find an endless variety in doeskin, kid and fabric gloves at Stevens. The newest style ideas are here and we will see that you are perfectly fitted. So shop early.
Kid gloves.....1.95. 2.95 and 3.95
Fabric gloves.....1.00. 1.25. 1.50
Washable doeskin gloves.....2.95
GLOVES—FIRST FLOOR.
Chas. A. Stevens & Co.

A Vicious Circle

By ALICE CAMPBELL

SYNOPSIS.

Dorinda, known as Dodo Quarles, is found stabbed to death following a dinner party in her Paris apartment. Dodo, who was untrammeled by scruples or breeding, had served a drug to her guests. Helen Roderick, who was a friend of Dodo's deceased mother, was staying with Dodo. She didn't attend the dinner, but awakened early in the morning and discovered the crime and Dodo's guests lying about in deep sleep. She is able to arouse her friend, Tommy Rostetter, a journalist. Tommy's dinner partner was Dinah Blake, an American artist, whose engagement to Christopher Loughton, in the American embassy, was, according to rumor, broken on account of Dodo. Dinah is not among the sleeping guests. Tommy arouses the others and sends for the police. A doctor set the time of Dodo's death around midnight. Helen sends Tommy to break the news to Dodo's stepfather, Basil Jethro, celebrated Oxford scholar, who was her guardian and trustee and who had long since given up trying to curb his charge. Dinah can't be found. Tommy conducts a search for her and for facts to help clear her of suspicion. She paid a call on the Hubert Loughtons shortly past midnight, after leaving Dodo's party. She was in high spirits. Christopher Loughton saw Dinah on the street after 1 o'clock, but when he tried to overtake her she eluded him.

INSTALMENT XVI.

VICIOUS GOSSIP.

At the junction of the boulevards the two men's eyes met. Each knew to a sick certainty what the other was thinking—that if Dinah was not deliberately hiding from justice, she had made away with herself.

Christopher said nothing, but the anguish in his set features forbade the offering of consolation.

"Shall I drive you back to the embassy?" asked Tommy.

"No, drop me here. I'm going to see Hallie Pemberton."

Till now the shared anxiety of their quest had constituted a bond between them, but Tommy imagined that Christopher was fast regretting his bestowal of confidence. The brown eyes searched his face with a look half inquisitive, half resentful, as though their owner suspected he had not been told everything.

"Wondering, I suppose, if I've fallen in love with the girl," reflected Tommy as he drove away. "But God knows that's not the case."

No, at eight-and-thirty one doesn't fall in love over night, or even play Don Quixote with any especial fervor, yet Tommy knew that for some obscure reason he would champion Dinah's cause if she stood in the dock now, charged with a dozen crimes. Besides, did not instinct keep insisting that there was something abnormal about it all, that the red haired girl with her crystal clear gaze and her piquant stubbornness was no less a victim than the one who had been so foully butchered?

The noon papers were out. He bought a copy, and devoured the account of last night's sensation. The bare facts, the list of guests, but little more, except, between every statement, the clear implication that the vanished girl was guilty. Here, though, was something which struck Tommy as paradoxical. In reference to the stepfather's telephone call Benedetto declared that Mr. Jethro had wished to set forward the hour of a luncheon engagement already made with Miss Quarles. Luncheon engagement? It was hard for Tommy, with the tone of a certain discordant conversation still ringing in his ears, to understand how Dorinda could have intended meeting Jethro the following day. Indeed, there must have been some misunderstanding on the butler's part. Certainly, Jethro had said on the stairs, "As I'm not likely to see you again." Tommy's own hearing might have been at fault, but he was inclined to doubt it.

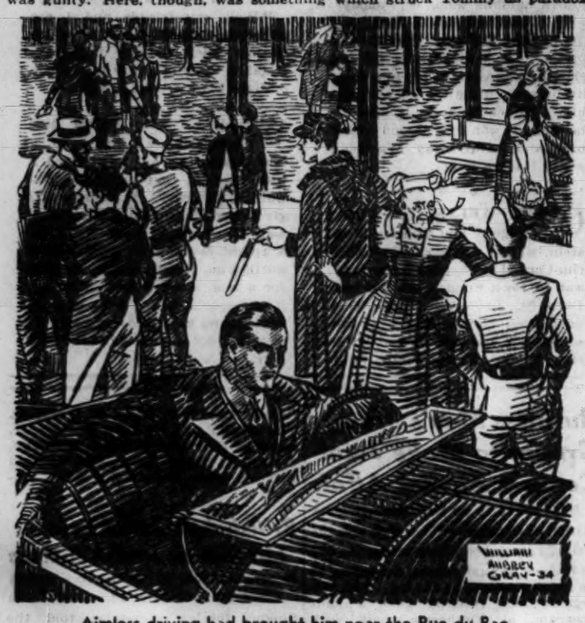

Aimless driving had brought him near the Rue du Bac.

Still, this was neither here nor there. What mattered was that no specific motive for murder was mentioned, a circumstance which brought him intense relief. Motive in a case like this where there could be no eye witnesses was everything. Would it not be a good idea to ascertain just how far rumor had been at work?

Aimless driving had brought him near the Rue du Bac, in which street Peter Hummuck, the most notorious scandal monger in the quarter, had his combined bachelor apartment and shop. Tommy heightened speed, and five minutes later was shown by a charwoman into a room with Genoese velvet and smelling of incense. In a Louis Quinze bed, under a rose canopy, lay Peter, prostrate, woebegone.

"You!" he groaned. "I strictly forbade that old hag to let any one in," he complained in muffled and aggrieved tones. "What does she mean by it?"

"Ten francs," replied Tommy, cruelly, "was the price of admission. What's wrong? Feeling squeamish? Dope's bad, you know, especially at your age. Bound to frazzle the nerves."

The pale eyes came to the surface to glare balefully. "How dare you speak of that wretched stuff! O, let me forget, let me forget. I'm ill, I tell you—and what's more, there's a plain clothes man watching my door."

"I saw your man outside, staring at your showcase, but I thought he was detecting faked antiques. What makes you think he's got his eye on you?"

"It's not just me, it's every single one of us that'll be spied on, followed about, as long as that Blake girl's at large.

"So you feel certain Miss Blake's responsible, do you?" inquired Tommy, coldly.

"How can there be any doubt of it? Didn't she worm her way into that party last night simply because she was in on the dope stunt, and saw her chance to do a murder without getting the blame? It's clear as day, when you know the facts."

"It's not at all clear to me that she expected to take dope," said Tommy between his teeth. "I'm sure she didn't. And if she did know what was planned, why do you imagine she drew definite suspicion to herself by going away?"

"She weakened, I guess. Murder's not a thing you do every day. But the whole quarter's wise to the way she's been absolutely stalking Dodo Quarles for the last few weeks. Green eyed over that embassy fellow Dodo took away from her."

"See here, Hummuck," said Tommy sternly. "You know as well as I do how little truth there is in these stories. What I'd like to find out about this one is who started it—because I happen to know it's a lie, and to say that your remarks on the subject are extremely offensive to me. To me—get that?"

Hummuck's jaw dropped. His eyes took on a shrewd look as he protested in an injured voice. "O, well, how was I to guess she meant all this to you? I suppose I'm wrong, then. I dare say none of these fresh young things go in for dope, and that little Cope-Villiers isn't just regularly saturated with cocaine. One hears these yarns, but——"

"That's enough," cried Tommy, furiously.

Kicking over a beaded stool that barred his way, Tommy made a violent exit. What he had heard disturbed him, indicating as it did the suggestions sure to be made to the judge by those frantic to shield themselves at another's expense. A surmise alone would suffice to set fire to the train of gunpowder, and if it were remotely hinted that Dinah had been a party to the drug taking project the presumption of her guilt would be strong indeed.

He regretted now that his hasty temper had forbidden him finding out precisely what that flabby fool Hummuck referred to as facts. Still, there was Mowbray, who undoubtedly knew better than any one else just when and how the fatal joke originated. Helen had told him that Dorinda, after knowing no restraining influence would be present, had rung up her principal guest and held a conversation with him. If, as Helen supposed, the affair was arranged then, without previous preparation, the circumstance would tell in Dinah's favor.

"I'll hunt the fellow up now," Tommy decided. "I heard something about him and Cleeves occupying a friend's flat, but—hold on, though! The addresses are all in the newspaper."

So they were, with that of Messrs. Mowbray and Cleeves given as 24 Rue Guynemer.

With Hummuck's speech regarding police supervision fresh in his mind, he had little difficulty in placing the shabby lounger who, picking his teeth, leaned against the iron railings along the garden side of the street. It occurred to him to wonder what a single sleuth would do if his two suspects came forth to go in separate directions.

"But that's his funeral, not mine," he reflected, as crossing to No. 24, he made inquiries of the concierge.

A sharp faced man servant in a striped coat showed Tommy into a studio. Mowbray and Ronald Cleeves, wearing dressing gowns, sat, in earnest discussion over bowls of café au lait. At the visitor's approach they abruptly ceased talking and stared with a sort of stilled attentiveness. Mowbray did not rise, and an ungracious interval elapsed before his young companion got up, vaguely hostile in manner.

[Copyright: 1934: By Alice Campbell.]

[Continued tomorrow.]

Doris Blake Answers

"Dear Miss Blake: Is there any harm in accepting a friendship gift from a married man, such as a necklace? TESSIE."

Unless his wife knows about the gift, you're playing with dynamite when you accept gifts from married men. Why not let the wife have the necklace and you run along about your business?

"Dear Miss Blake: I am 16 and go with a fellow my own age. When with a crowd he passes insulting remarks, although he says it jokingly. Please advise. BLUE EYES."

If you're not oversensitive and know the difference between a joke and an insult, clamp down on the boy as hard as you can, whenever he embarrasses you.

GASOLINE ALLEY—IT'S THE WOMAN WHO PAYS

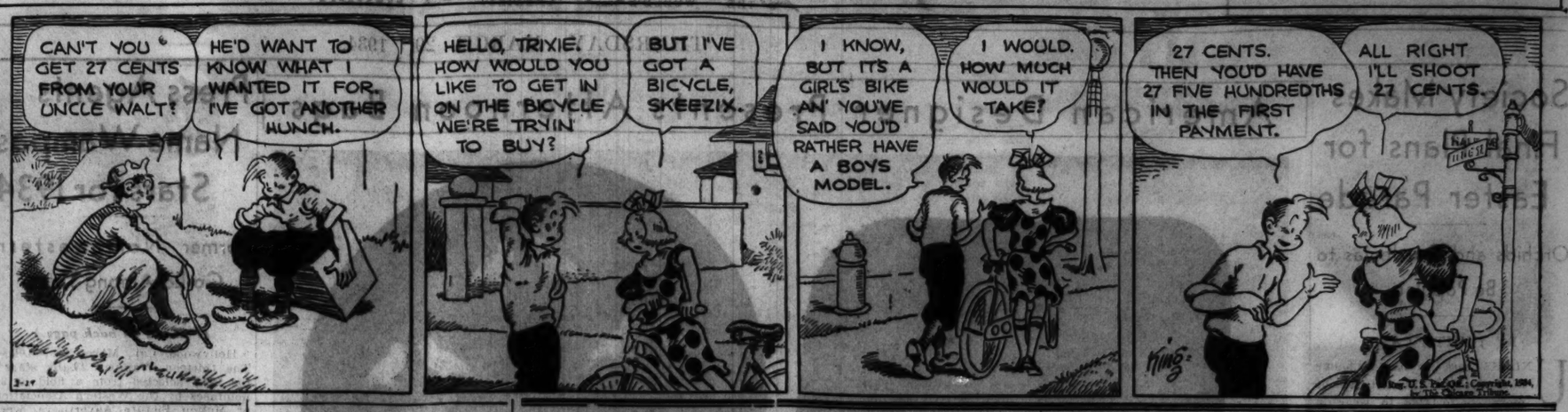

Don't Attempt to Make Child a Little Adult

BY GLADYS HUNTINGTON BEVANS

Is your child constantly falling below the ideal of perfection you've set up for him [or her]? And are you as constantly conscious of it?

If you are, he knows it—and it's bad for him. And if you're conscious of it and he's conscious of it, then there's something wrong with this picture. What is it?

I'm quite sure I can tell you.

In the first place it's not humanly possible to achieve perfection.

The second thing that's wrong with the picture we're looking at is that the ideal many parents set up is not at all a right ideal for childhood. "I want a quiet, well-behaved child," or, "I want my daughter to be a sweet little lady," are only a few of the descriptions I receive of the ideal child desired. Nature has an ideal for childhood—and that's the one every parent and teacher should make it her business to find out. That ideal must not be based solely upon the convenience of grownups and what grownups will think of the child.

The third thing that causes a mother or father to feel that a child is constantly falling below an ideal is the setting up of an ideal that is utterly out of keeping with the individual child's character and personality and abilities.

Have your ideal but let it represent the fulfilment and development of your child's real self instead of being an arbitrary, artificial pattern that bears no relation to the young, growing human being in your care.

[Copyright: 1934: By The Chicago Tribune.]

MOTION PICTURES DOWNTOWN

LAST DAY! On Stage—Cast of 63 in "NEW YORKERS" —ON SCREEN— "LOST PATROL"
ALWAYS A BETTER SHOW AT RKO PALACE
RANDOLPH NEAR LA SALLE

TOMORROW IN PERSON!
CHAS. BUDDY ROGERS and his CALIFORNIA CAVALIERS
JOHNNY BURKE IN PERSON
SHEILA BARRETT IN PERSON
30 OTHERS IN EASTER WEEK PROGRAM
On Screen IRENE DUNNE in "This Man is Mine" with CONSTANCE CUMMINGS RALPH BELLAMY KAY JOHNSON, CHARLES STARRETT, VIVIAN TOBIN, SIDNEY BLACKMER
35c 10:45 to 3

MOTION PICTURES DOWNTOWN

STATE LAKE
Opens 10:30 A. M. 25c to 6:30 p. m.
Last Days PAUL ASH and Bernie & Walker, Others
Tomorrow: PAUL ASH AND HIS MERRY MAD GANG
JACKIE HELLER
TONY CABOOCH
WENR Star with His Daughter JIMMIE DEW
Seed & Austin, 3 Lordons, Jack Starkes—Others
Screen First Exclusive Showing LEW AYRES Taking You for a Ride Full of Chills and Thrills! "CROSS COUNTRY CRUISE"

CASTLE STATE AT MADISON ESKIMO "WIFE TRADERS" 25c Until 1 P. M.—30c Until 6:30 P. M.
WOODS Randolph at Dearborn Open 8:45 A. M. to 2 A. M. "MISS FANE'S BABY IS STOLEN" DOROTHEA WIECK—ALICE BRADY
ORPHEUM State Street Near Monroe 20c from 8:45 to 6:30 P. M. Zane Grey's Border Legion Rides Again! "THE LAST ROUNDUP" Randolph Scott
MONROE MONROE & DEARBORN Cont. from 8:15 A. M. JOHN BARRYMORE—BEBE DANIELS "COUNSELLOR-AT-LAW"
CLARK CLARK at MADISON 15c, 7:45 A. M. to 6:30 P. M. Irene Dunne, Clive Brook, Nils Asther "IF I WERE FREE"

WEST
LAST DAY! 25 Entertainers on Stage —Screen— GARBO "Queen Christina"
BALABAN & KATZ THEATERS N.R.A. MARBRO MADISON AT HAMILTON
Berg. Matinee 1:30-6:30 Late Feature 10:20
TOMORROW! ON THE STAGE! IN PERSON! CARLOS MOLINA And His Celebrated TANGO ORCHESTRA In a Lavish Holiday Stage Show with SAMMY WHITE Star of Ziegfeld's "Show Boat" COUNTESS EMILY VON LOSEN Dorothy Crane—Evans Girls—Others!
ON SCREEN Fredric MARCH DEATH TAKES A HOLIDAY
SENATE At All 4 Theaters Madison & Kedzie MANOR North & Central Central Pk 3525 W. Roosevelt STATE 5614 W. Madison Mat. Price 1:30 to 6:30 Robert Montgomery Madge Evans "FUGITIVE LOVERS" At State & Central Pk. BING CROSBY comedy
WILSON 2418 W. Madison—Open 12 Noon MARY BRIAN DONALD COOK—"THE FOG"
BYRD 4740 W. Madison St. Opens 1:30 Nils Asther, Clive Brook IRENE DUNNE—"IF I WERE FREE"
WEST END 121 N. Cicero Ave. Opens 1:30 Story of Love Hungry Girls "8 GIRLS IN A BOAT"—Adults Only
AMERICAN 8 N. Ashland. Opn. 12:45 Baby LeRoy, Dorothea Wieck "MISS FANE'S BABY IS STOLEN"
CRAWFORD 19 S. Crawford. Opens 1:30 Powell, Kibbee, Menjou Joan Blondell—"CONVENTION CITY"
BROADWAY-Strand 1641 W. Roosevelt Rd. Powell, Kibbee Joan Blondell—"CONVENTION CITY"

FOREST PARK
FOREST MADISON AT DES PLAINES BABY LE ROY DOROTHEA WIECK "Miss Fane's Baby Is Stolen"

MAYWOOD
LIDO 5TH AVE. & WASHINGTON BLVD. — MATINEE DAILY GEO. BANCROFT FRANCES DEE "BLOOD MONEY"

OAK PARK
LAMAR Marion at Lake St. "L" Helen Vinson Warner Baxter—"AS HUSBANDS GO"
SOUTHERN So. Oak Park at Harrison 22 Famous Stars "ALICE IN WONDERLAND"

NORTHWEST
BALABAN & KATZ Theaters NRA
MAT PRICE 1:30-6:30 HARDING MILWAUKEE AT KEELER Ann Hardings Clive Brook "GALLANT LADY"
TERMINAL 3315 Lawrence Ave. BELPARK 3231 N. Cicero Ave. CONGRESS 2135 Milwaukee Ave. Mat. Price 1:30-6:30 A modern spicy romance! He knew the love code—WARNER BAXTER "AS HUSBANDS GO"
GATEWAY 5216 Lawrence Ave. FREE Auto PARKING Robt. Montgomery in "FUGITIVE LOVERS"
CRYSTAL North nr. California BILTMORE Division nr. Damen Mat. Price 1:30-6:30 "Convention City" JOAN BLONDELL
EMBASSY Opens 1:30 3840 Fullerton IRVING Opens 1:30 Irving Pk. at Crawford JOHN BARRYMORE Bebe Daniels, Doris Kenyon "Counsellor-at-Law"
CROWN Division at Ashland. Opens 10:30 Powell, Kibbee, Menjou Joan Blondell—"CONVENTION CITY"
PORTAGE 4050 MILWAUKEE Barg. Mat. 1:30-6:30 Kidnaping Racket Exposed! Startling! Human! Dor. Wieck Baby LeRoy 'Miss Fane's Baby Is Stolen' Diamond-Gold Free to Ladies Tonite
NEW DRAKE 3548 MONTROSE Bargain Mat. 1:30-6:30 Human—Appealing—Exposing Kidnaping! Dor. Wieck Baby LeRoy 'Miss Fane's Baby Is Stolen' Miscellaneous Diamond-Gold Free Tonite
ALAMO 3639 CHICAGO AVE. Mat. Daily BEBE DANIELS JOHN BARRYMORE "COUNSELLOR-AT-LAW" DISCOVERY VAUDEVILLE AT 9 P. M.
ADMIRAL 3940 Lawrence 1:30-6:30, After 6:30 15c 25c Startling Drama "8 GIRLS IN A BOAT" Dinnerware Free to Ladies Tonite!
TIFFIN 4051 W. NORTH AVE. Helen Vinson Warner Baxter—"AS HUSBANDS GO"
MILFORD 3311 N. CRAWFORD 15c 6:30, 20c After. Jack Oakie & 20 Featured Stars—"Alice in Wonderland"
LOGAN MILWAUKEE at SAWYER KAY JOHNSON Dot Wilson—"8 GIRLS IN A BOAT"
MONT CLARE Grand Ave. at Harlem Helen Vinson Warner Baxter—"AS HUSBANDS GO"

BERWYN
BERWYN 6104 W. 22nd. Mat. Price to 6:30 ROBT. MONTGOMERY, Madge EVANS, Ted Healy—"FUGITIVE LOVERS" Extra—BING CROSBY in "JUST AN ECHO"

LA GRANGE
LA GRANGE Mat. Price 1:30 to 6:30 Robert MONTGOMERY, Madge EVANS, Ted Healy—"FUGITIVE LOVERS"

MOTION PICTURES DOWNTOWN
Triumphant Return..
NORMA Shearer re-united with Robert MONTGOMERY in RIPTIDE "When a Woman Loves" with HERBERT MARSHALL MRS. PAT CAMPBELL • LILYAN TASHMAN
an MGM picture
Starts Saturday BALABAN & KATZ UNITED ARTISTS RANDOLPH AT DEARBORN

Never such crowds—Never such enthusiasm on Randolph Street since the World's Fair!
Yesterday's crowds were ever bigger than on the opening day, so—we are holding him over another week!
Milton BERLE IN PERSON—ON THE STAGE!
Last times TODAY BIG STAGE SHOW! Doris Roche, Bob Nolan Harry & Frank Seaman Al Gordon, Nicholas Bros. and, of course, MILTON BERLE Screen Hit EDMUND LOWE, VIC McLAGLEN in "NO MORE WOMEN"
TOMORROW—An entire new production with new stars—new songs and new fun! —On the Screen Tomorrow— EDWARD G. ROBINSON Glenda Farrell Genevieve Tobin "DARK HAZARD" Warner's Drama of Chicago, taken from Book-of-the-Month Club!
BALABAN & KATZ • RANDOLPH-STATE ORIENTAL 25c TILL 6:30

NORTH
BALABAN and KATZ N.R.A. UPTOWN BROADWAY at LAWRENCE
TOMORROW Fri., Sat. & Sun. ON THE STAGE 25 Entertainers INTERNATIONAL REVUE HILL & HOFFMAN RED DONAHUE NICHOLAS BROS.
Last Day Mat. 1:30 JANET GAYNOR Lionel Barrymore "Carolina"
On Screen ALL WEEK Fredric March DEATH TAKES A HOLIDAY
GRANADA-RIVIERA FREE PARKING OPEN 12 NOON at both theaters BROADWAY at LAWRENCE
Granada Opens 1:30—Mat. Price Till 6:30 ANN HARDING "GALLANT LADY" Granada TOMORROW! ANNA STEN, "Nana"
NORTOWN WESTERN nr. DEVON Mat. Price 1:30-6:30 LEE TRACY "Advice to Lovelorn"
NORSHORE Howard-Clark CENTURY Clark-Diversey BELMONT Lincoln-Ashland PANTHEON Sheridan-Wilson All 4 Theaters Mat. Price 1:30-6:30 Robert Montgomery Madge Evans TED HEALY "FUGITIVE LOVERS"
LAKESIDE 4728 Sheridan. Open 12 Guy Kibbee, Dick Powell, JOAN BLONDELL "Convention City"
COVENT 2653 N. Clark. Open 1:30 4-Star Screen Hit Herbert MARSHALL "I WAS A SPY"
PANORAMA 717 SHERIDAN MAE CLARKE JAMES CAGNEY—"LADY KILLER"
WINDSOR 1225 N. Clark. Open 1:30 Bargain Price to 6:30 Warren William, Jean Muir—"BEDSIDE"
BRYN MAWR 1125 BRYN MAWR Mat. Daily. Open 1:00 Adults Only—"8 GIRLS IN A BOAT"
GOLD COAST 15c Any Day Any Time Clark & North Zasu Pitts—"Love, Honor and Oh Baby!"
LAKE SHORE 3175 BROADWAY Kay Johnson Dorothy Wilson—"8 GIRLS IN A BOAT"
DE LUXE 1141 WILSON Baby LeRoy, Dorothea Wieck "MISS FANE'S BABY IS STOLEN"

NORTH
SHERIDAN Sheridan and Irving Park Robert MONTGOMERY MADGE EVANS, "FUGITIVE LOVER"
VOGUE 3610 Broadway BIOGRAPH 2435 Lincoln Ave. North CENTER Lincoln and Irving JOHN BARRYMORE SEBE DANIELS DORIS KENYON "COUNSELLOR-AT-LAW"
KEYSTONE 3912 Sheridan Rd. EDDIE CANTOR "Roman Scandals"
"400" 6746 Sheridan Road Mae Clarke, Margaret Lindsay JAMES CAGNEY, "LADY KILLER"
BUCKINGHAM 3319 N. Clark St. Joan BLONDELL, Powell, Kibbee, Menjou "CONVENTION CITY"
DEVON Opens 1:30 6325 Broadway DAVIS Opens 12:30 4614 Lincoln Ave. BING CROSBY Marion DAVIES "GOING HOLLYWOOD"
ARGMORE Argyle and Kenmore James GLEASON Zasu PITTS, "MEANEST GAL IN TOWN"
ADELPHI 7074 N. Clark. Cont. 2 P. M. to 1:30 TRIPLE ATTRACTION PROGRAM "CAVALCADE" Acclaimed 1933's Finest Feature Picture "KRAKATOA" Acclaimed 1933's Finest 3 Reel Subject "THREE LITTLE PIGS" Acclaimed 1933's Finest Single Reel Subject
HOWARD HOWARD ST. "L" Free Parking OPEN 1:30 John Barrymore—Bebe Daniels "COUNSELLOR-AT-LAW"
RIDGE DEVON AT CLARK Mat. Price 1:30-6:30 KAY JOHNSON—DOROTHY WILSON "EIGHT GIRLS IN A BOAT" ADULTS ONLY
LINCOLN 3164 Lincoln Ave. nr. Belmont 6 Unit Show. Doors Op. 1 P.M. Glassware Free to Men and Women Tonite VICTOR JORY IRENE BENTLEY "SMOKY"
BUGG Mat. 15c. Eve. 20c ADULTS ONLY "8 GIRLS IN A BOAT"

AUSTIN
IRIS 5743 CHICAGO AVE. SELECTED SHORT SUBJECTS IRENE DUNNE—"IF I WERE FREE"
PARK 5960 W. LAKE ST. Ben Lyon, Una Merkel "The Women in His Life"
SYMPHONY 4937 W. Chicago Ave. IRENE DUNNE in "IF I WERE FREE" with Clive Brook

MOTION PICTURES DOWNTOWN
BALABAN & KATZ NRA WONDER THEATERS
Tomorrow! BROADWAY STAGE SMASH direct from its 3.30 run at the Apollo Theater, New York!
Original cast! . . All the original songs . . scenes and splendor! LEW LESLIE producer of "RHAPSODY IN BLACK" presents BLACK BIRDS OF 1934 Cast of 68! CHILTON & THOMAS KATHRYN PERRY EDITH WILSON EDDIE HUNTER CECIL MACK CHOIR of 20 PIKE DAVIS ORCHESTRA CHERNIAVSKY and his music 35c CHICAGO STATE NEAR RANDOLPH
LAST DAY! stage CARLOS MOLINA AND TANGO ORCHESTRA screen FREDRIC MARCH SYLVIA SIDNEY "GOOD DAME"
Screen She staked her love on the turn of a single card! BARBARA Stanwyck in Warner's blazing drama "GAMBLING LADY" JOEL McCREA • PAT O'BRIEN Extra! SILLY SYMPHONY "FUNNY LITTLE BUNNIES"

McVICKERS MADISON NEAR STATE Doors Open 9 a. m. 1934 Standard of Song and Fun "GEORGE WHITE'S SCANDALS" RUDY VALLEE ALICE FAYE "Schnozzle" DURANTE Geo. White
UNITED ARTISTS RANDOLPH AT DEARBORN Doors Open 8:45 a. m. Last 2 Days "CATHERINE THE GREAT" DOUG. FAIRBANKS, JR. ELIZABETH BERGNER Extra! Silly Symphony
ROOSEVELT STATE NEAR WASHINGTON Open at 9. Price Change 1 & 6:30 CLARK GABLE CLAUDETTE COLBERT "IT HAPPENED ONE NIGHT"

SOUTH
WARNER BROS. N.R.A. THEATRES
AVALON 79th-Stony Park On Premises Last Times Today! "SPITFIRE" with Katharine HEPBURN SEE IT TODAY! TOMORROW Fashions of 1934 10 BIG STARS! 200 BEAUTIES!
CAPITOL Diversey FREE PARKING ON PREMISES VICTOR McLAGLEN "NO MORE WOMEN" with Edmund Lowe
PICCADILLY 51st & Blackstone 3000 Seats 15c to 6:30 25c After 6:30 IRENE DUNNE CLIVE BROOK, NILS ASTHER "IF I WERE FREE" Extra Added—"ITCHY SCRATCHY" Sat.--Anna Sten, "NANA"
HARPER 5226 Harper—15c Daily Maurice Chevalier "WAY TO LOVE"
STRATFORD 63rd-Halsted. Mat. Daily Play "SCREENO" 9 P. M. "FLYING DOWN TO RIO"—Dolores Del Rio TOMORROW: ON STAGE FOR 3 DAYS "HARLEM SCANDALS" Fastest, Peppiest Colored Stage Show
KIMBARK 6240 KIMBARK AVE. RUTH ETTING Eddie Cantor, 'ROMAN SCANDALS'
JACKSON PK. 6711 Stony Island. Mat. Daily Ruth Etting Musical Comedy Dor. Wieck Baby LeRoy 'Miss Fane's Baby Is Stolen'
JEFFERY 71st-Jeffery. Mat. Daily ROBERT MONTGOMERY in "FUGITIVE LOVERS" with Madge Evans Added: JOE PENNER Comedy, "TOREADOR"
COMMERCIAL 9150 Commercial. Op. 11:30 BARRYMORE in "COUNSELLOR-AT-LAW"
HIGHLAND 79th-Ashland. Mat. Daily ROBERT MONTGOMERY in "FUGITIVE LOVERS" with Madge Evans
W. ENGLEWOOD 63rd & Ashland Robt. Montgomery "FUGITIVE LOVERS" with Madge Evans
GROVE 76th-Cottage. Mat. Daily ROBT. MONTGOMERY, Madge Evans "FUGITIVE LOVERS" with Ted Healy
HAMILTON 71ST and PAXTON Laurel & Hardy in "SONS of the DESERT"—Chas. Chase
OAKLAND 3947 Drexel. Mat. 1:30 Daily Ruth Etting Song Revue BING CROSBY in "GOING HOLLYWOOD"
MARYLAND 63rd-Maryland. Open 1:30 DOLORES DEL RIO Gene Raymond—"FLYING DOWN TO RIO"
TOWER 63rd-Blackstone. Open 1:30 WARNER BAXTER Helen Vinson—"AS HUSBANDS GO"
FROLIC 55th-Ellis. Mat. Pr. 1:30-6:30 JOAN BLONDELL, Mary Astor "CONVENTION CITY" with DICK POWELL
COSMO 79th & Halsted. Mat. Daily IRENE DUNNE, Clive Brook "IF I WERE FREE" with Nils Asther
SHORE 75th-Kingston. Matinee Daily Lady Special "SCREENO" 3:40 P.M. "CONVENTION CITY" with Joan Blondell
LEXINGTON 1162 E. 63d. Mat. Daily Frank McHugh Comedy "COUNSELLOR-AT-LAW"—John Barrymore
COLONY 59TH & KEDZIE Adults Only—Adolphe Menjou Joan Blondell, Dick Powell—"CONVENTION CITY"
MARQUETTE 63D & KEDZIE Bebe Daniels, Doris Kenyon John Barrymore—"COUNSELLOR-AT-LAW"
HIGHWAY 63D & WESTERN AVE. Bebe Daniels, Doris Kenyon John Barrymore—"COUNSELLOR-AT-LAW"

SOUTH
BALABAN & KATZ THEATERS • NRA
Mat. 1:30-6:30 SOUTHTOWN 79th & Kedzie
Last Day ANNA STEN in "NANA" LAUREL & HARDY
TOMORROW Exactly as It Was Presented at the Apollo FREE PARKING ON PREMISES
on stage Complete! IN PERSON DUNCAN SISTERS and their smash musical comedy "TOPSY & EVA" Original Cast at 50!
ON SCREEN JANET GAYNOR LIONEL BARRYMORE "Carolina"
TIVOLI COTTAGE GROVE at 63rd 1:30-6:30 Last Day GARBO "Queen Christina" Tomorrow BIG NEW STAGE SHOW FRI.—SAT.—SUN. CLYDE McCOY and his RADIO ORCHESTRA MAIDIE & RAY—WILLS & DAVIS GEO. ARENSON, 8—ABBOTEERS—8 other song stars
SCREEN—ALL WEEK! FREDRIC MARCH in DEATH TAKES A HOLIDAY
MICHIGAN GARFIELD & MICHIGAN Story of Love-Hungry Girls "8 GIRLS IN A BOAT"—Adults Only
RAMOVA 35th & Halsted. 20c, 1:30-6:30 Last Day—Robert Montgomery Madge Evans—"FUGITIVE LOVERS"
HYDE PARK 5312 LAKE PARK AVE. Reduced Price 15c, Mat. & Eve. Helen Twelvetrees—"MY WOMAN"

EVANSTON
VALENCIA NRA—1560 SHERMAN Matinee Price 1:30-6:30 WIDE RANGE SOUND SYSTEM LAUREL & HARDY "SONS OF THE DESERT" with CHARLEY CHASE
VARSITY Open 1:30 1710 Sherman NRA MEMBER JOHN BOLES "BELOVED" GLORIA STUART Extra! Andy Clyde, Betty Boop Comedies

NO MAN'S LAND
Teatro del Lago WILMETTE 3900-01 WINNETKA 3900 CONRAD VEIDT HERBERT MARSHALL "I WAS A SPY"

PARK RIDGE
PICKWICK Mat. Prices 1:30 to 6:30 Reduced Prices—Bebe Daniels John Barrymore—"COUNSELLOR-AT-LAW"

WILMETTE
WILMETTE "If I Were Free" IRENE DUNNE—CLIVE BROOK

HIGHLAND PARK
ALCYON "Counsellor-at-Law" JOHN BARRYMORE and BEBE DANIELS

Society Makes Final Plans for Easter Parade

Orchids and Gardenias to Be Popular.

[Continued from page 17, column 1.]

Giuseppe Castruccio, royal Italian consul general; Robert Hall McCormick, president of the Alliance Francaise, and Lewis Bernays, the British consul general, all will be present to represent officially their countries tonight at the opening reception of the 13th international exhibition of water colors, drawings, miniatures, and pastels at 8 o'clock in the Art institute.

Mr. and Mrs. Potter Palmer will head the receiving committee composed of the board of trustees and their wives. A stringed orchestra will play while the Art institute members wander from gallery to gallery to see the new exhibit.

Junior League Sale to Be Today.

At 7:30 o'clock this morning 45 or 50 Junior league members, more than have ever volunteered before, will gather in a store at 43 East Wacker drive to receive final instructions on how to handle customers and sales at the league's annual spring second hand clothes sale. By 11 o'clock the selling will be finished and the girls will be dirty, disheveled, tired, and happy from waiting on hundreds of pushing and grabbing women and "keeping an eye on" the various counters.

The chairman of the sale is Miss Lois Truesdale, and her committee chairmen are Miss Jean Hyman, town collections; Miss Marie Louis Gardner, country collections; Miss Joy Fairman, sorting; Miss Jean MacArthur, pricing; Miss Helen Dawes, business manager; Miss Helen Johnson, selling; Mrs. William Willitt, wrapping, and Miss Susan Badgerow, publicity.

Most of the hardest work in preparation for the sale was done yesterday, when the clothes were transported from the sorting and pricing room at the Drake hotel to the shop. The shop had to be cleaned and the clothes hung and the shoes, bags, lingerie, hose, and odds and ends placed on long counters.

Among the sales girls this morning who are provisionals are Miss Fairman, Miss Truesdale, Miss Hyman, Mrs. Richard M. Lampert, Miss Virginia Ashcraft, Miss Badgerow, Mrs. John Beadle, Mrs. James Norris, Miss Alice Bremner, Miss Elisabeth Bunting, Miss Marion Gordon, Miss Betsy Needham, Miss Marjorie Street, Miss Dawes, and Mrs. Henry Taylor.

Albert T. Taylors .. Go to Arizona.

The Albert Thomas Taylors, who startled society by eloping Monday night, received the forgiveness and blessings of her parents, Mr. and Mrs. Gustavus F. Swift, on Tuesday and left that night for a wedding trip to Arizona via St. Joseph, Mo., where they will pay a short visit to his parents, Mr. and Mrs. Albert R. Taylor.

Mr. and Mrs. Taylor moved from Milwaukee to St. Joe four years ago and, according to our correspondent in the latter place, they are "socially prominent, members of the country club, wealthy, and have a fine home in exclusive residential section." He goes on to say that young Mr. Taylor has spent the summers in St. Joseph and that last fall he was a pupil of Gene Sarazen, after which he went on a short tour with the golf champion.

So it would seem that in addition to being a football star Geraldine Swift's bridegroom is a good golfer, too. Before going to Yale he went to the Country Day school in Milwaukee.

Mr. and Mrs. John C. Pitcher returned to their apartment at the Drake yesterday after a two months' vacation at Hobe Sound, Fla. Mrs. Pitcher's mother and sister, Mrs. William L. Burrows and Miss Louisa Burrows of Lake Forest, still are in Pasadena and are not expected to arrive at home until near the end of April.

Louis Sudlers at Virginia Hot Springs.

The Louis C. Sudlers have gone to Virginia Hot Springs for an Easter vacation.

Mrs. Charles Barth, widow of the general who was in command of Camp Grant during the early days of the war, has come from her home at Fort Meyer, Va., to visit Mrs. George E. Sevey at the Belmont hotel.

Because this is Holy Week, the Alliance Française is not holding its usual Thursday afternoon causerie. Next Thursday, however, there will be a green kitchen shower for Miss Beatrice Kirk, a former vice president, who is being married on April 14 to Capt. C. Ross Cuthbert.

President and Mrs. Robert M. Hutchins of the University of Chicago will arrive at home Saturday morning from a brief visit to Mr. and Mrs. Charles Breasted at the Tucson, Ariz., home of Mrs. Breasted's mother, Mrs. Isabella Greenway. The Breasteds are not expected to return from the west for several more weeks.

Dr. and Mrs. Hutchins will entertain at dinner next Tuesday for Sir Arthur Eddington, English scientist, who is coming to the University of Chicago next Monday for a week's visit. Sir Arthur will live in the men's residence halls and discuss scientific and philosophical subjects with student groups.

WHAT'S DOING TODAY

MEETINGS.

Rho Sigma Delta.....Stevens
Women's Symphony orchestra.....Congress

LUNCHEONS.

Alpha Kappa Psi.....Carson's Men's
Architects' club.....1801 Prairie Ave.
Canadian club.....Bismarck
Chicago Chi Psi alumni.....Hamilton
Cornell alumni.....Mandel's
Cosmopolitan club.....Attic Tearoom
Delta Sigma Pi.....Field's Grill
Kiwanis club.....Hamilton
Knockers' club.....Great Northern
Lake View Lions..Lincoln-Belmont Y. M. C. A.
Paul Revere luncheon.....Great Northern
Phi Pi Phi.....La Salle
Psi Gamma Rho.....Field's Men's
Sigma Alpha Epsilon.....Chicago Bar Ass'n
Sigma Delta Kappa.....Chicago Bar Ass'n
Southern College.....Morrison
Theta Kappa Nu.....La Salle
Uptown & Rogers Pk. Lions..Edgewater Beach

EVENING DINNERS, DANCES, ETC.

American Legion.....Morrison
American Legion directors.....Morrison
Forty and Eight.....La Salle
Gamma Sigma.....Bismarck
National Ass'n of Deans....Edgewater Beach
National Post Legion.....Great Northern
Pi Epsilon Pi.....La Salle

(Compiled by the convention bureau of the Chicago Association of Commerce, to which please send any additions or corrections.)

On Bermuda Vacation

Among the Chicagoans who are taking their winter vacations at a late date this year are the J. Stewart Harveys. Mr. and Mrs. Harvey went to Bermuda, where this picture was taken, with Mr. Harvey's parents, the Byron S. Harveys, and the John R. Winterbothams and their son, John III., to spend ten days on the iland. [Associated Press Photo.]

Help Children Learn to Fly, Earhart Plea

BY RUTH DE YOUNG.

Seven hundred members of the Chicago Woman's club, most of them mothers, heard Mrs. Amelia Earhart Putnam, the gallant lady of aviation, make a plea yesterday for the encouragement of airplane interest on the part of the boys and girls still in their teens.

"Let your children learn to fly if they want to," she counseled. "A quick, thoughtless 'no' may ruin a career for a youngster who has aviation in him. Go with him for his first airplane ride. Then you'll understand. This is my sermon to you and I'm very serious about it."

A delightful heroine to the audience that applauded her, Mrs. Putnam showed herself fundamentally, however, the same retiring youngster that dodged the graduation exercises at Hyde Park High school. For an hour she intertwined serious reflection on aviation with some of the whimsicalities of her own career. At the luncheon that preceded the lecture she limited herself to a small salad and a glass of milk admitting slight nervousness. "Every time I make a speech I vow it will be the last," she commented.

Mrs. Putnam will return east by air today.

"I'm not famous, lots of people don't know me," explained Mrs. Putnam with delicate humor in response to the introduction made by Mrs. Ozora S. Davis, president of the Chicago Woman's club. "One day I was congratulated for swimming the English channel. Then there was the porter on my train coming to Chicago . . . yes, I have to take a train once in a while . . . who looked at me and commented, 'Ain't I seen yer pitcher somewhere before?' After a moment's reflection, he brightened and added, 'Yes, I know, yer Mrs. Roosevelt.' Still again there was the young lad who, after seeing my picture plastered over a church billboard, rushed home and asked, 'Daddy, daddy, did you know Col. Lindbergh's mother was coming to our Sunday school?'"

Although almost two years have passed since Mrs. Putnam landed in a Londonderry meadow after her nonstop Atlantic flight, she made it a living experience again yesterday as she described her takeoff from Harbor Grace and "2,000 miles of water with no service stations along the way."

"I did it for my own personal satisfaction," she explained. "The flight itself contributed nothing to aviation for hundreds of people had already crossed the ocean by air, one way and another. If, however, the trip did tend to liberalize woman's point of view toward aviation, it was worth while."

Mrs. Putnam advocated a secretary of transportation for the President's cabinet. "Let the railroads carry heavy freight, airplanes the first class mail and first class passengers. Then let buses and automobiles connect the two over straight concrete highways. This is my Utopia."

In Mrs. Putnam's audience yesterday was Mrs. Arthur White, who was a classmate of Mrs. Putnam's mother at St. Mary's.

Printed and Plain Fabrics Combine in Daytime Model

WOMAN'S AND MISS' DRESS.

A printed silk crêpe is perfect for general daytime wear, and it comes in so many lovely designs that anybody may be suited. This dress may be made with long or short sleeves, and it will be pretty to make the collar, bow, and sleeve bands of a plain color.

The pattern, No. 2688, comes in sizes 16 and 18 years, and 36, 38, 40, and 42 inches bust measure.

How to Order Clotilde Patterns.

Write your name and address plainly on dotted lines, giving number and size of such patterns as you want. Inclose 10 cents in stamps or coin [coin preferred; wrap it carefully] for each number, and address your order to Clotilde Patterns, CHICAGO TRIBUNE, P. O. Box 537, Grand Central station, New York City.

Order Blank for Clotilde Pattern
CLOTILDE PATTERNS,
CHICAGO TRIBUNE, P. O. BOX 537, Grand Central Station, New York City.
Inclosed find $ Please send me the Clotilde patterns listed below:
Pattern No..... Size..... Price.....
2688.....
Name.....
Number and street.....
City.....
State.....

Unconventional Dishes Glorify Tangy Rhubarb

Delicious Recipe Caters to Pie Lovers.

Tomorrow's Menu

BREAKFAST
Orange Halves
Oatmeal Brown Sugar Top Milk
Hot Cross Buns Bacon Strips
Coffee Milk

LUNCH
Grilled Cheese Sandwiches
Pimiento Coleslaw
Rhubarb Pie
Tea Milk

DINNER
Creole Shrimp Steamed Rice
Buttered Broccoli
Hot Cross Buns
Twenty-four Hour Fruit Salad
Devil's Food Layer Cake with
Peppermint Frosting
Coffee

BY MARY MEADE.

It certainly isn't a fruit and it's not quite like a vegetable, yet it's served by discerning cooks as both of these things. Can you riddle me that? The answer is the very odd, very old delicacy which registers under the name of "rhubarb," but is known by some of its more intimate friends as "pie-plant."

Chase it down in the dictionary and you'll discover (if you wouldn't already know it by thinking back upon grandma's tonics) that this pinky tongue tingler is really an herb, much used at one time for a variety of internal upsets. But the reason we flavor hunters pursue it to earth is because of its fleshy, acid stalk, which makes most elegant eating in a score of different guises.

Pit stands first in the hearts of its countrymen, so let's take off with:

MODERN RHUBARB PIE.

2 cups rhubarb, skinned and cut up
2 tablespoons flour
¾ cup sugar
1 egg, separated
12 soda crackers, finely rolled
1-3 cup butter
2 tablespoons sugar
1 teaspoon vanilla

Sift the flour over the rhubarb, mixing them. Add the sugar and the egg yolk, which has been slightly beaten. Now blend the softened butter with the crackers and the two tablespoons of sugar. Pat the mixture firmly against the sides and bottom of a buttered pie plate. Turn the rhubarb into the unbaked shell and bake in a hot oven (400 degrees F.) for 20 to 25 minutes. Beat the egg white until stiff, then add the sugar and vanilla, swirling the meringue on over the top of the pie. While this is being done reduce the oven heat to moderate (350 degrees F.) and continue baking for 15 minutes or until the meringue is golden brown. This makes one eight inch pie. There is also to be looked forward to a:

RHUBARB AND RAISIN PIE.

Prepare the rhubarb pie above, sprinkling halved, seeded raisins over the top before the meringue is added.

And there are likewise to be considered:

RHUBARB MERINGUES.

6 round rusks
3 cups cooked rhubarb
2 egg whites
2 tablespoons sugar
1 teaspoon vanilla

The rhubarb sauce in the first place should be thick. Place spoonsful of it on each rusk. Then beat the egg whites until stiff and add the sugar and vanilla. Heap this over the rhubarb on the rusks, slide them onto a baking sheet and brown in a moderate oven (350 degrees F.) for 15 minutes. The meringues should be puffed and golden brown all over.

Rhubarb brown betty has already had itself talked about in these columns, but lest we forget:

RHUBARB BETTY.

Make just as you would an apple betty, using equal amounts of cooked rhubarb sauce and crums. The crums should be buttered and layers of them alternated with layers of the sauce. Season with grated orange rind, nutmeg, and sugar. Bake in a moderate oven (350 degrees F.) for 40 minutes.

Likewise a zippy flavor to accompany roasts and things comes out of jars of:

SPICED RHUBARB.

Wash 2½ pounds of rhubarb, skin, and chop the stalks into inch pieces. Simmer together with one quart of sugar, one-half teaspoon cloves, one teaspoon cinnamon, three-quarters cup of cider vinegar, and the juice of one-half lemon. Bring to a boil and bubble very gently until thick and clear. Pour into clean, hot jelly glasses, and seal.

[Copyright: 1934: By The Chicago Tribune.]

* * *

OCEAN STEAMSHIP MOVEMENTS.

Arrived.	At.	From.
Olympic	New York	Southhampton
Champlain	New York	Havre
Pres. Harrison	New York	Honk Kong
Rex	New York	Naples
Am. Merchant	New York	London
City of N. News	Hamburg	Baltimore
Beregaria	Cherbourg	New York
Pulaski	Copenhagen	New York
Vulcania	Port Said	New York
Berengaria	Southampton	New York
Columbus	Naples	New York
Deutschland	Cobh	New York
Franconia	Madras	New York
Sailed.	**From.**	**For.**
Saturnia	Lisbon	New York
Manhattan	New York	Hamburg
Paris	Havre	New York
Washington	Hamburg	New York

CONQUERING CONTRACT

By P. HAL SIMS

AVOIDING THE MINIMUM RAISE WITH A PROTECTED HAND.

When your partner has opened the bidding with one spade, and your hand provides a spade fit but is not strong enough for the three spade response which I will explain shortly, if the outside strength is enough to give hopes of game, and there is no weak spot in the hand—I mean nor worthless doubleton or three small card holding—the two no trump response is very useful to insure another bid from your partner. Since you are going to show spade support anyhow on the next round, and in fact intend the hand to be played in spades eventually, you can shade the requirements slightly as compared to those needed when you have not got four trumps for your partner's opening suit.

In reply to one spade, I would bid two no trumps on

Sp. x x x x Di. A J x
Hts. Q x Cl. K 10 x x

or

Sp. x x x x Di. A J x
Hts. J x x Cl. H J x

and then support spades over his next bid. If his next bid were four spades, a slam try, I would pass, holding only one ace, but with two aces I would bid five spades for him. My four trumps may enable him to drop the spades held by the enemy. He was probably counting on losing a spade, since I had not shown spade support at that point.

If my partner bid four in any other suit, over my two no trump response, I would bid four spades with either of the above hands, expecting to close the bidding. But with two aces in my hand, or the king of spades and one ace, I would bid five spades to accept the slam invitation, on the reasoning just explained. These bidding inferences are so logical, so essentially sound, that I know you will find them easy to handle if you study my system in pairs or groups, as I originally suggested. Contract is a partnership game, more so than auction, and my methods are devised for partnerships.

When Opener Has a Two Suiter.

If the bidding goes—one heart by your partner, two hearts by you, two spades by the opener—be careful about the inference you give him by your next response. A bid of only three hearts by you now would be a weak, safety sign off bid, showing preference for hearts and no other resource. Opener would pass this unless very strong. Therefore, if you wish to play for game in hearts, you must bid four hearts at this point. You must allow your partner leeway to bid a very weak secondary suit when you have supported the first suit, as the safety of the hand is now assured in the first suit, to which either of you can and should revert as soon as the bidding ceases to be constructive. If over the two spade bid by your partner as given above you were to bid three spades, this would be the strongest kind of game invitation, showing spade support as well as heart support, four of each, but allowing your partner latitude for a very weak spade holding, leaving it to him whether to bid three no trump, four hearts of four spades. Your spades may be, for him, the key to a safe three no trump contract; allow him the selection; do not jump beyond the three range to four hearts or spades unless you mean to consign the hand to four hearts and can stand no other game contract. Four spades by you would be a mild slam try, showing not more than one expected loser in the other two suits. The three spade response would be a virtual command to partner not to pass. It definitly shows a four card spade support. With five hearts and four nearly solid spades, the opener may prefer the spades for trumps, as then the heart suit will give him the discard of a loser in dummy. Give him scope for a decision of this kind.

[Copyright: By Public Ledger, Inc.]

When possible to do so briefly, Mr. Sims will answer specific inquiries on contract that are addressed to this newspaper. Please enclose a self-addressed, stamped envelope.

Knit Ensemble from Paris Has a Graceful Cape

BY BETTINA BEDWELL.

PARIS.—[Special.]—Capes are a never ending procession across Paris spring and summer fashions. The Paris dressmakers propose them for every occasion from beach wear to evening. Knitted capes worn with knitted shorts are offered for the beach and knitted capes over knitted dresses are about the smartest of sports and runabout ensembles. Heller-Reis, who devote themselves entirely to the creation of knitted frocks, suits, and ensembles, are launching the knitted cape ensemble. They divide it into two colors and one of their smartest ensembles is sketched.

The cape shown in the small sketch is hiplength and is knitted with a raised zigzag horizontal stripe pattern. It is a rich reddish brown in color and buttons up the front on three brown wooden cylinders. It has a small standing collar.

The dress shown on the large figure is made of pale honey beige wool knitted into the same zigzag striped pattern, only running vertically. It has short raglan sleeves and fastens on these seams in the front, with the wooden cylinders in brown. The belt is of brown suede with a wooden buckle, and the patch pockets are held closed by brown wooden cylinders.

[Copyright: 1934: By The Chicago Tribune.]

Are 'Harmless' Lovers of Wife Hers by Right?

BY DORIS BLAKE.

"What can a man do who is glad to see his wife have men friends if no one gets sentimental, when his wife insists that she have boy friends?

"My wife has corresponded with two married men in a town where we lived until two years ago. A year ago I saw a letter written by one of them. There was nothing disgraceful in it, but far more endearing than her formal letters to me. I resented this. She shed tears and accused me of not fully trusting her. The same type of letters is passing between her and the second man mentioned above, and a harmless young single fellow who was starved emotionally as a child, and sees nothing unusual in writing tender missives to married women. My wife wants our marriage to be a pleasant sort of affair, with no quarreling to mar our baby's happiness."

And that is a word picture of how unreasonable are the thinking ways of some women. She wants the baby's life to be a tender song, and goes out of her way to bring disharmony into the scene. The woman must be reading fiction of a blowsy sort if she thinks that she can transgress the common sense rule of fair play and expect an ideal home romance.

There probably is not any harm in the correspondence, as this particular wife claims, but what's the use of it, we ask? If it is a harmless friendship it isn't important enough to be allowed to cast a shadow over the babe and the hearth.

It's more often than not a silly vanity on the part of wives to keep up these outside contacts. They want to show the world and their husbands that they are pleasing in other men's eyes. But if they can't take it when husband flaunts a similar vanity, they ought to forego the temptation. With a husband and baby on her hands the average woman can usually keep herself sufficiently occupied and interested not to bother with other men.

Fred Stone May Make a Movie with Will Rogers

Casual Conversation Starts Stars Thinking.

BY GEORGE SHAFFER.
[Chicago Tribune Press Service.]

Hollywood, Cal., March 28.—[Special.]—Fred Stone has been Will Rogers' ranch house guest for the last week here and has been hanging around the set watching Will do scenes in "Merry Andrew" for Fox. Asked what he intended to do, Stone said, "Well, I guess I'll go back to New York. I don't think I'll return to vaudeville. I don't like living in two rooms, a hotel and a stage dressing room."

"Why not make a picture with Will Rogers?" he was asked.

"That would be swell for me, but I don't know how Will would feel about it."

"That sounds like a mighty good idea," said Rogers. So an idle minute's chat on the set may result in forming a new movie team, Rogers and Stone. Marie Dressler and Polly Moran did pretty well in the feminine counterpart.

Rogers' leading woman in "Merry Andrew" is Peggy Wood, to whom Fred Stone gave her first New York stage job in "Lady of the Slipper," in which Peggy understudied Elsie Janis.

Dorothy Dell is out of the hospital after her relapse with laryngitis and is making scenes for "Half Decent" at Paramount, but can't sing for several days. . . . The name of Eddie Cantor's next comedy for Producer Sam Goldwyn is tentatively given as "The Treasure Hunt." Ethel Merman will play a principal feminine part. Cantor will come to Hollywood in about a month to get going.

Reb Russell has finished his first featured movie, a western, with Marion Schilling as the heroine. "I am going to have to buy a third horse," says Reb. "One for the chase. There is so much acting for these horses to do in some of these westerns that they are tuckered out when you want to get on and ride like blazes to rescue the girls."

Speaking of his first film, Reb said "To be frank, I thought I was pretty poor, but the director and the producer said I was all right. It was a dog picture and I guess I was as good an actor as some of the dogs which kept going to sleep on the set." No title is affixed to Russell's cowboy thriller as yet. He starts his second film in about a week.

ENGAGEMENT

An announcement made in Detroit over the week-end is of interest to Chicagoans: Prof. and Mrs. Leroy Waterman of Ann Arbor announced the engagement of their daughter, Dorothea, to George Ragland Jr., son of the Rev. George Ragland and Mrs. Ragland of Lexington, Ky. Miss Waterman, whose father is head of the department of oriental languages and literature at the University of Michigan, was graduated from the university, where she was a member of Phi Kappa Phi honorary sorority and of Pi Beta Phi. Mr. Ragland, who is living in Evanston, is a graduate of the University of Kentucky and of the Michigan law school. The wedding will take place next fall.

Distinctive Quilt Has Long History in the Southland

Patterns of this quilt design are 5 cents each, stamps or coin. Address Nancy Cabot, Chicago Tribune, or call at one of the Tribune Public Service offices, One South Dearborn street or Tribune Tower.

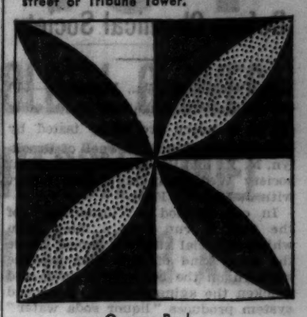

Orange Peel.

BY NANCY CABOT.

Quilt historians maintain that some of the most interesting quilt designs have been lost. "Orange Peel," however, is one of the oldest of the southern quilts. It is equally well known as "Melon Patch," and with the addition of four geometric figures it becomes "Job's Tears." Orange, green and white form the striking color combination.

It's ready—Nancy Cabot's new booklet, presenting 96 illustrations of favorite quilt designs, together with one pattern of a popular quilt, "The Framed Rose." Price, 5 cents; by mail, 7 cents. Address Nancy Cabot, Chicago Tribune; or call at one of the Tribune Public Service offices.

NEW YORK SOCIETY

New York, March 28.—[Special.]—Miss Elizabeth F. Hobart, granddaughter of the late Garret A. Hobart, who was Vice President during William McKinley's first administration, and her brother-in-law and sister, Mr. and Mrs. David Hand, who passed the winter at the Beverly tower, have returned to their country home.

STAR & GARTER
HALSTED AND MADISON
STARTING FRIDAY FOR ONE WEEK ONLY!
PEACHES BROWNING IN A NEW SHOW!
MRS. DADDY BROWNING
THE MOST TALKED OF GIRL IN AMERICA!
in person
Reserve Your Seats Now for MIDNITE SHAMBLES SATURDAY AT 12

Ruth's Better Permanents
Steam Oil "Push-Up" PERMANENT $1 FREE Trim and Set
French Ringlet.....$2.35
Vita Tonic Oil.....3.45
Oil Naivette.....5.00
French Ocean Oil.....8.00
European Oil Imported....10.00
• SHAMPOO, RINSE and FINGER WAVE 3 FOR 50c
RUTH'S
Loop: 202 S. State—WEBster 4231
6206 W. 22nd Street—BERwyn 6408
5947 W. Chicago Ave.—ESTe. 3217
613 Diversey Blvd.—LINcoln 4026

America's finest floor show
Twice nightly in the
PALMER HOUSE EMPIRE ROOM
DINE AND DANCE
6:30 P. M. to 3:00 A. M.
RICHARD COLE'S MUSIC
DINNER $2.00 SAT. AND HOLIDAYS $2.50
for those who do not order dinner, minimum charge $2.00, Saturdays and Holidays $2.50.
Most moderate prices on dines and beverages
NO PARKING WORRIES
DRIVE UP – STEP OUT. 75c EIGHT HOURS

AMUSEMENTS.

SELWYN Sun. Eve., Apr. 1
POPULAR MATINEES WED. & SAT.
SEATS NOW
THE OUTSTANDING DRAMATIC HIT of the PRESENT NEW YORK SEASON
MAX GORDON Presents
CONRAD NAGEL —IN— VIOLET HEMING
"The SHINING HOUR" A NEW PLAY —by— KEITH WINTER
WE GLADLY ACCEPT TELEPHONE REQUESTS - - - - CENTRAL 8240

ORCHESTRA HALL
CHICAGO SYMPHONY ORCHESTRA FREDERICK STOCK Conductor
TONIGHT at 8:15 Good Friday Program
TOMOR. at 2:15
WAGNER "PARSIFAL"; BRAHMS VARIATIONS; WETZLER "ASSISI"; RIMSKY—KORSAKOW "RUSSIAN EASTER"; STRAUSS "DEATH AND TRANSFIGURATION".

CORT MAT. SAT. 50c-75c, $1.50 LAST WEEKS Every Night 50c to $2.50
LOUISE GROODY
in B. M. Kaye's Romantic Comedy
"THE CURTAIN RISES"
with DONALD FOSTER

"BEST THING IN MONTHS."—News.
BLACKSTONE NOW
THE SENSATIONAL PLAY
GIRLS IN UNIFORM
Prices 2.20—1.65—1.10—55c HAR. 6609

STUDEBAKER $1 Mats. Wed. Thurs. Sat. Also 50c Mats. 2:00 Nites 8:30. Hdq. 7798
Frances Kennedy 2d in Leslie Howard's
"ELIZABETH SLEEPS OUT"

"CAST OFF" for EUROPE
BRITTANIC—Apr. 6 To Ireland and England —later sailing May 5.
MAJESTIC—Apr. 13 To France and England—later sailing May 4
(World's Largest Ship)

Experienced travelers appreciate White Star's comfortable cabins, delightful cuisine and quiet perfection of service. Attractive rates for First Class, Cabin, Tourist Class and Third Class. See your local agent. His services are free.
WHITE STAR LINE
INTERNATIONAL MERCANTILE MARINE COMPANY
Company's Office, 216 North Michigan Avenue, Chicago. Randolph 6840. Agents Everywhere.

At the Davis Store
Just Out

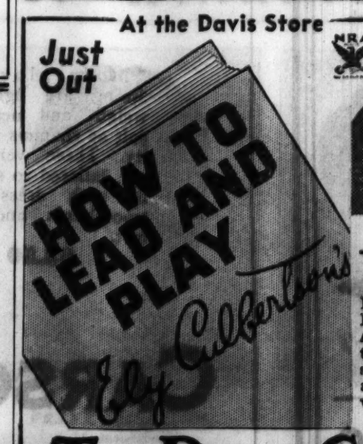

We Have It! $1.00
—his first book on the theory of card play!
For contract! For auction! For beginners! For experts! A concise and brilliant introduction to the Culbertson system of play. Mail and phone orders taken while quantity lasts.
FIRST FLOOR—SOUTH.
THE DAVIS COMPANY
State, Jackson, Van Buren Telephone: Wabash 9800

. . . . . says lovely Heather Angel
FOX FEATURED PLAYER
Start to drink your daily quota of milk...4 glasses ...and provide the 12 dietary properties that promote radiant health
Beauty Secrets Discovered in Milk
Write for free copy of "How to Have Beautiful Skin"
MILK FOUNDATION, INC.
A non-profit organization endowed to give scientific facts on general health
205 WEST WACKER DRIVE

4 WAYS TO MAKE NEW RUM TASTE OLD DESCRIBED

Aging Process Explained Before Chemical Society

St. Petersburg, Fla., March 28.—(AP)—Four ways to make new liquor taste old in a hurry are being tested by chemists, Dr. Foster D. Snell of Brooklyn, N. Y., told the American Chemical society Wednesday in a joint report with J. Mitchell Fain.

In one method a "liquor-fall" of the fluid is run over a lamp from which artificial sunlight comes. Here the same kind of rays that produce sunburn on the body shine on it and quicken the aging process. A second system produces "liquor soda water" by bubbling air, oxygen, or ozone through the spirits in a process suggestive of the making of ginger ale, but using oxygen instead of carbon dioxide. Oxidation of certain materials in the liquors is hastened and the aging process speeded up.

Electrolysis Process.

In another variety of artificial aging electricity is passed through the liquor and oxygen and hydrogen come off as in the case of water if the same thing is done. This process, called electrolysis, is a common means of separating fluids into their constituent parts. One of the newest uses is to concentrate "heavy water" from the normal, lighter kind.

Finally the aging is speeded by using catalysts, substances in whose presence chemical reactions are accelerated, and which produce unusual results without losing anything themselves by so doing. The liquors are heated and a "fog" of vapor is blown over the catalysts. To hasten the formation of esters, the substances that give whisky its aroma, oxides of lead silicon, cerium, and uranium are used. For flavors, the catalysts are copper, nickel, cobalt, and titanium.

Research Going On.

He made no claim, Dr. Snell said, that chemists had attained complete success in aging liquors artificially. Intensive research is going on and there is hope that one-year old whisky may soon rival sixteen year bonded liquor in taste and smell and at a vastly lower cost.

Chemists are glad that prohibition is ended, he added, for they no longer have to listen to the pleas of bootleggers for synthetic liquor recipes, or for methods of breaking down the government formula by which alcohol was rendered unfit to drink. They can now turn their attention to the problems of the legal distillers.

Negroes Break Into Shop and Then Fall Asleep

Denver, Colo., March 28.—(AP)—Apparently what two Negroes needed most when they allegedly broke into a plumbing shop was sleep. When the proprietor opened the shop today he found the pair in deep slumber. He called the police.

Nila Cook's Choice

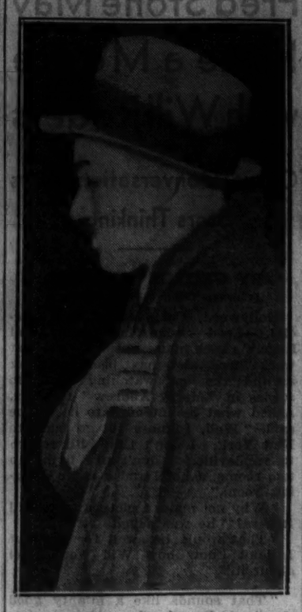

Albert N. Hutchins, who married Nila Cram Cook, former disciple of Mahatma Gandhi, after they had arrived in New York on ship from India.

[TRIBUNE Photo.]

JUDGE CLEARS HARRY F. SINCLAIR IN BANK CASE

Tulsa, Okla., March 28.—(AP)—Harry F. Sinclair, oil magnate, and 27 other former directors of the Exchange Trust company of Tulsa, were cleared of all embezzlement charges against them here today.

Judge Bradford Williams dismissed the 10 remaining counts after more than two weeks preliminary hearing. Seven other counts were dismissed last Friday.

The directors had been accused of juggling accounts illegally, but the state disclaimed any attempt to prove that the $200,000 involved had been appropriated for their own use.

The defense contention was that the directors operated under state laws had not been tested in any court and were justified by the instructions of a state bank examiner.

The trust company, largest state banking institution in Oklahoma, closed last June with trust and other deposits totaling $23,000,000 on the books.

Evanston Gets Plaque as Safest City Award

A plaque, emblematic of the grand prize for cities of all classes in the 1933 National Safety council, and was re- to the city of Evanston yesterday at a luncheon in the North Shore hotel. The presentation was made by W. H. Cameron, managing director of the national safety council, and was received by Mayor Charles H. Bartlett of Evanston. During the year Evanston had but five auto death.

POLICEMAN HIT BY AUTO DIES AS DRIVER ESCAPES

Policeman Oscar Brochert Jr. of Hammond was killed by a hit and run truck driver yesterday as he stepped from his automobile to repair a puncture in a street on the south side of Hammond. Three deaths yestehrday in Cook county brought the 1934 motor toll to 291. The victims:

John Kempf, 60 years old, 1445 Victoria street, died in the Edgewater hospital last night of injuries incurred when he was struck by an automobile driven by Alfred Christenson, 34 years old, 6456 St. Anthony's court, at Ridge boulevard and Victoria street.

Harold Vernon, 10 years old, 2520 West 78th street. Killed by a truck yesterday at 70th street and Talman avenue.

George Smith, 69 years old, 9 South Honoré street. Died in the county hospital of injuries incurred March 10 when he was struck by a hit and run motorist at Madison street and Hoyne avenue.

Rock Island Trains Crash in Fog and Caboose Burns

Blinded by fog, the engineer of a northbound Chicago and Rock Island freight train ran his engine into the caboose of another freight train at 103d street and Vincennes avenue yesterday. A small coal stove in the caboose was upset by the collision and the car was destroyed by fire before firemen could reach the scene. Damage was estimated at $1,000.

ENDS LIFE IN LEAP.

John Kocal, 55 years old, of Gary, committed suicide yesterday by leaping from a second story window of the Lake County Tuberculosis sanitarium near Crown Point.

REVOKE LICENSES OF 7 NEW YORK TAXI STRIKERS

New York, March 28.—[Special.]—Further measures to curb violence in New York's taxicab strike were taken by the La Guardia administration today as the grand jury extended its inquiries into "police laxity" in connection with last week's wild disorders.

Licenses of seven striking drivers convicted of participating in the riots were revoked and this drastic action, according to Deputy Police Commissioner Harold L. Allen, who heard the charges against the men, is "just a drop in the bucket" to what will occur next Monday morning when 159 other drivers arrested during the wholesale sluggings and cab wreckings of last Wednesday and Thursday will appear before him.

In addition to the seven men whose licenses were revoked today, four others had their licenses suspended for periods of from 30 to 60 days.

While the departmental hearings were in progress the Bronx county grand jury stepped into the situation created by the taxi strike by handing a presentment to Supreme court commending wholeheartedly the special orders issued to the police by the district attorney's office of the Bronx, "to deal with mobs of rioters with their night sticks, and to unhesitatingly put down all violence with an iron hand."

Citizenship for Einstein Is Urged in Congress

Washington, D. C., March 28.—(AP)—A resolution to grant American citizenship to Albert Einstein, noted scientist who left Germany under the Hitler régime, was introduced today by Rep. Kenney [Dem., N. J.].

Easter CANDY

For That "Sweet Tooth"

2 lb. box of candy, including chocolate bunny, nests, eggs, nougats, nut chips, and caramels, $1.

The Easter "Dude"—colorful Easter bunny doll dressed in striped overalls and hat, candy trimmed. Special, $1.

Candy-filled—trimmed novelties. Priced 25c to $3.50.

Chocolate Easter Eggs—nut cream centers daintily decorated with flower sprays. ½ lb. egg, 25c; 1 lb. egg, 50c.

Baskets of Easter eggs and bright, colorful novelties, 25c to $5.

Kiddie boxes of assorted Easter novelties and eggs—1 lb., 50c; 1½ lb., 75c.

Candy Shop, First Floor.

CARSON PIRIE SCOTT & CO

suit Complements

As Important As the Suit Itself

Our Accessory Shop is blossoming like a crocus with the gayest, youngest suit complements that we have been able to find anywhere. Suit comrades that will pick-up your suit like nothing else can. Choose these accessories and your suit will have a happy Easter.

(1) *Taffeta Blousette, $3.50
(2) White Button Gloves Piped in Color, $1.50
(3) Metal Bracelet, $3
(4) White Enamel Cigarette Case with Matching Compact at $3.75 each
(5) Handkerchiefs at 50c
(6) *Taffeta Scarf, $1.25
(7) Grained Leather Bag, $5

The Initials, 25c each

*Celanese.

Accessory Shop, First Floor.

CARSON PIRIE SCOTT & CO

The Men's Store
Monroe at Wabash

The men's store, as you will gather, from these sketches of what's new in style and the new ideas you will see on every side when you come in, is expecting every man to look his best this *Easter*

The cutaway coat above of black vicuna cloth, $60. Striped trousers, $10-$15. The grey double-breasted waistcoat is $12.50. The topper, $18.

The single-breasted jacket suit at the left with two buttons and notched lapels is still by far the preferred style by the majority of men. Noticeable changes in the coat are the softness to the front and more fullness about the chest. Grey—both plain and patterns—continues to lead. The collection here includes, too, many new blues and browns.

$50

The Ascot and the four-in-hand can change collars and still be correct. As to the folded collar, it has been reported seen as often as the wing type and is decidedly smarter.

Four-in-hand $1.50
Ascot $2.50

As regards topcoats, the model shown at the right is still decidedly the favorite and there are no signs that point to a waning of its popularity. This one is of soft, long wearing llama, double breasted with half belt, priced at

$35

Suits with double-breasted jackets are getting more numerous and the answer to this might be because the double-breasted jacket is now being tailored to provide the ease and comfort that always could be depended upon in a single breasted jacket suit.

$50

Silk crepe neckties aren't going to be the choice of every man that comes in here, we know, but these couldn't be passed up. We were not only struck by their interesting light tone spring colors, but the heavy quality at the price would not let us overlook them.

$1

Mocha gloves for spring are lighter in weight and nearly as soft as chamois in quality. These were hand cut, tailored to size and fit with dress glove smoothness and comfort.

$3.50

White shirts with neat all-over jacquard figures, also in white, is a shirt we men might well take to on an occasion such as Easter and any other time that calls for a bit more formality in our general appearance. With collar attached or neckband styles.

$2.65

Oxfords of black and brown calfskin designed after those styles originated by the foremost custom bootmakers, both here and abroad, judged by the number of well dressed men that are taking to them, will be a sought after shoe style for this spring. These styles are well represented in the C. P. S. special group at

$6.50

CARSON PIRIE SCOTT & CO

Suits and Topcoats, Second Floor. Hats, Ties, Shoes, Gloves, and Shirts, First Floor.

SECTION TWO
SPORTS MARKETS
WANT ADS

Chicago Daily Tribune

THE WORLD'S GREATEST NEWSPAPER

THE TRIBUNE'S TELEPHONE NUMBER IS
Superior 0100
Call this number for quick-action want ads

THURSDAY, MARCH 29, 1934. *** 21

NEW YORK BEATS CHICAGO FIGHTERS 9 TO 7

BLACKHAWKS WALLOP MAROONS, 3-0, IN CUP GAME

PILE UP THREE GOAL LEAD IN SERIES OPENER

Romnes, Thompson, McFadyen Score.

Nearing Finals

CHICAGO [3].		MAROONS [0].
Gardiner	Goalie	Kerr
Conacher	Defense	Wentworth
Jenkins	Defense	MacKenzie
Romnes	Center	Smith
March	Wing	Ward
Thompson	Wing	Northcott

SPARES.

Chicago—Abel, Sheppard, Couture, Goldsworthy, Cook, Gottselig, McFadyen, Trudel, Coulter.

Maroons—Frew, Evans, Trottier, Haynes, Robinson, Starr, Blinco, Kilrea, Cain.

Referees—McCurry and Dalgneault.

FIRST PERIOD.

Scoring: Chicago—Romnes [Thompson], :43.

Penalties—Trottier, Smith, Abel.

SECOND PERIOD.

Scoring—None.

Penalties—Conacher, March, Frew.

THIRD PERIOD.

Scoring: Chicago — Thompson [Romnes], 1:00, and MacFadyen [Gottselig], 3:25.

Penalties—Coulter.

STOPS.

Kerr	6	10	8—24
Gardiner	14	8	10—32

Montreal, Que., March 28.—(AP)—The Chicago Blackhawks neared the Stanley cup finals tonight with a 3 to 0 victory over the Montreal Maroons in the first game of the semi-final series. They now hold a three goal lead in the series, which is decided on total goals in two games. The second game will be played in Chicago Sunday.

A near capacity crowd of 11,000 groaned in unison as the Hawks rattled in a trio of goals on flawlessly executed plays and then back checked the struggling Maroons into submission. Charlie Gardiner, acknowledged peer of hocky goalies, played an exceptional game in the Chicago cage. The Maroons hammered shots at him from the opening faceoff, but Gardiner kicked them out as fast as they came and many times dashed out of his net to smother plays.

Hawks Score Immediately.

The Hawks dealt the Maroons a staggering blow in the first minute of play. Paul Thompson slid a pass out from behind the Montreal cage and Doc Romnes scored, just 43 seconds after the game started. The Maroons were put off their stride by the goal and never were able to sweep aside the Hawks' back checkers.

The Maroons were still attacking fruitlessly in the third period when the Hawks struck with two goals in quick succession. Romnes teamed up with Thompson again for one. Thompson dropped a shot between Kerr's body and the goal post to score the minute play started. Two minutes later Johnny Gottselig stickhandled over the blue line and Don MacFadyen drove the puck past Kerr after the Maroons' goalie had turned aside two of his shots and Gottselig fed him a rebound.

Maroons Claim a Goal.

As the crowd began to voice its disapproval of the Maroons' efforts the Montreal team began to show something of the form that carried it to victory over the New York Rangers, present Stanley cup holders, in the first round series. Hooley Smith swung at the puck in a scramble and it seemed to some fans that the disc had gone into the Chicago cage and out again. The Maroons, led by Smith, protested vigorously, but the goal umpire was firm in his denial that it was a goal.

Gardiner handled 32 shots, compared to Davie Kerr's 24 saves in the Montreal cage. Two of Kerr's efforts were sensational stops on shots by MacFadyen and Lola Couture, who broke away in the last few minutes when the Maroons had five forwards up the ice.

The Blackhawks started their best scoring line and went into the lead

[Continued on next page, column 7.]

THE GUMPS—A PERFECT SETUP

TORONTO WHIPS DETROIT, 5 TO 1; TIES UP SERIES

Detroit, Mich., March 28.—(AP)—The Toronto Maple Leafs defeated the Detroit Red Wings, 5 to 1, tonight in the National Hocky league championship series. The victory put the Leafs in a tie with the Red Wings at two games each. The deciding game will be played here Friday night.

Toronto scored in every period, led by its first line of Joe Primeau, Harvey Jackson, and Charley Conacher. The Leafs jumped into a lead in the first period. Primeau scoring with Williams of the Wings in the penalty box. In the second period they scored on a shot by Conacher, with Wiseman serving a penalty, and in the third, Primeau got his second goal, as Goodfellow was serving a penalty.

Sands added another goal in a solo dash half way through the final period before Welland scored Detroit's lone goal, and Jackson drove home the final score late in the game on another solo dash.

Hainsworth in the Leaf nets was given great support and had only 14 saves, compared to the 25 by Cude of Detroit. King Clancy, Leaf defense star, left the game in the second period after a collision with Young. He had a cut over his left eye, which required four stitches.

TORONTO [5].		DETROIT [1].
Hainsworth	G	Cude
Levinsky	R D	Graham
Day	L D	Buswell
Thoms	C	Goodfellow
Kilrea	R W	Wiseman
Boll	L W	Starr

Officials—Smith and Cleghorn.

SPARES.

Toronto—Horner, Blair, Clancy, Cotton, Conacher, Primeau, Jackson, Doraty, Sands.

Detroit—Young, Lewis, Aurie, Weiland, Carson, Sorrell, Emms, Pettinger, Williams.

FIRST PERIOD.

Scores: Toronto—Primeau [Doraty and Cotton], 14:09.

Penalties—Jackson, Williams.

SECOND PERIOD.

Scores: Toronto—Conacher [Primeau and Blair], 16:47.

Penalties—Primeau, Wiseman.

THIRD PERIOD.

Scores: Toronto—Primeau [Conacher] 5:44; Sands, 8:25; Jackson, 19:29. Detroit—Weiland [Goodfellow], 9:37.

Penalties—Blair, Goodfellow, Primeau, Williams.

OPEN STANLEY CUP FINALS ON CHAMPIONS' ICE

Detroit, Mich., March 28.—(AP)—Frank Calder, president of the National Hocky league, announced tonight the first two games of the final Stanley cup playoff series would be played next Tuesday and Thursday on the home ice of the league champions, either Detroit or Toronto.

Detroit and Toronto will decide the title Friday in the fifth game of their series.

If Chicago gains the expected victory over the Montreal Maroons in their semi-final series the third and fourth games will be played at Chicago Sunday, April 8, and Tuesday, April 10. If the Maroons should win, these games will be played at Montreal April 7 and 9.

If a fifth game is necessary the teams will return to the scene of the first two contests.

Sox Hammer Ward, Tinning for 20 Hits; Whip Cubs, 16-7

BY EDWARD BURNS.
[Chicago Tribune Press Service.]

Los Angeles, Cal., March 28.—The White Sox, aroused at last after six straight lickings at Wrigley field, rose up today in all their wrath and gave the Cubs a ruthless drubbing, 16 to 7.

WHITLOW WYATT.

A total of 20 hits, including home runs by Whit Wyatt and Zeke Bonura, two doubles and a single by Al Simmons and four singles by Jimmy Dykes, featured the Sox phase of the onslaught against Dick Ward and Bud Tinning. Bonura also contributed two singles and Wyatt one to the merriment.

The Sox made eleven of their runs and twelve of their hits off Ward in the first four innings, then eased off until the last two innings when they cut loose on Tinning for five runs.

Wyatt Fans Eight.

Wyatt, who has refused all year to join the old rockin' chair squad of Comiskey pitchers, went all the way. Among his accomplishments was the striking out of eight Cubs, including three after Gabby Hartnett had led off the fourth inning with a triple.

The glorious victory, the Sox's first over a major league foe, concluded the team's work against league teams in this vicinity. Games will be played Saturday and Sunday in Pasadena, against the Pasadena Merchants, after which camp will be broken Monday morning. Then the Sox will go to San Bernardino, 60 miles east of here, to start their gradual trek toward home in company with the Pittsburgh Pirates.

Sox Take Early Lead.

The battlers came out of the first round with the Sox enjoying a 3 to 2 lead. The Cubs got their runs on a walk to Galan, singles by Hack and Klein, an infield out, and Babe Herman's fly. The Sox's trio accrued on walks to Swanson and Appling, Simmon's double, a single by Dykes, and Jurges' fumble of Uhalt's grounder.

The Sox took a 5 to 3 lead in the second inning on a homer by Wyatt which cleared the wall in deep left center, a double by Swanson and a single by Bonura. The Cubs knotted the count at 5-all in the first half of the third on a single by Galan, a homer by Hack and singles by Cuyler and Babe Herman, but the Sox took the lead again in their half on singles by Appling and Dykes and an infield out.

Hartnett opened the fourth with a triple to center. Ward then fanned. Galan walked and stole second, after which both Hack and Cuyler fanned. And here is the record of the Sox big fourth, the inning which brought about the demise of Ward.

It Goes On and On.

Uhalt singled to center and scored on Bonura's homer over the left field wall. Simmons flied to Cuyler, but Appling walked. Dykes singled, Appling stopping at second. Hayes doubled to right, scoring Appling and putting Dykes on third. When Babe Herman made a wide return throw to the infield Dykes scored. Hayes went to third on Ruel's out and scored on Wyatt's single to center.

Tinning took over the pitching job in the fifth and held the Sox to two hits—singles by Bonura and Appling—which netted no runs. In the sixth Ruel singled and Wyatt was hit by a pitched ball, but Bud again succeeded in holding his adversaries away from the plate.

The Sox resumed production in the seventh. Simmons singled with one out, then Appling and Dykes walked, filling the bases. Hayes flied to Herman, Simmons scoring and Appling taking third. Ruel singled to left, scoring Appling, then Wyatt flied to Herman.

The Sox added three in the eighth in a barrage which included a single by Swanson, a double by Simmons and Dykes' fourth single.

About Face

CUBS.	Ab	R	H	P	A	SOX.	Ab	R	H	P	A
Galan,3b	1	3	1	2	3	Swans'n,rf	5	2	2	0	0
Hack,2b	5	3	3	2	[illegible]	Uhalt,cf	6	2	1	7	0
Cuyler,cf	5	1	1	3	[illegible]	Bonura,1b	6	2	3	3	0
Stain'k,cf	2	0	0	0	0	Sim'ons,lf	6	3	3	4	0
Klein,lf	3	0	1	0	0	Appling,ss	3	4	2	1	0
Steph'n,lf	2	0	1	1	0	Dykes,3b	5	1	4	2	0
F.Her'n,rf	5	0	2	4	0	Hayes,2b	6	1	1	2	3
Grimm,1b	3	0	0	4	0	Ruel,c	4	0	2	8	0
Camilli,1b	1	0	0	4	0	Wyatt,p	4	1	2	0	1
Jurges,ss	4	0	0	1	2						
Hartnett,c	2	0	1	2	0						
Tate,c	2	0	0	1	0						
Ward,p	2	0	0	0	0						
Tinning,p	1	0	0	0	1						
	*37	7	10	24	12		45	16	20	27	4

*Goebel batted for Tinning in ninth.

Cubs	203	000	002—	7
Sox	321	500	23*—	16

Errors—Jurges, F. Herman, Stainback. Runs batted in—Klein, Stephenson, F. Herman [2], Hack [2], Stainback, Simmons [3], Dykes [3], Wyatt [2], Bonura [3], Hayes [3], Ruel. Two base hits—Swanson, Hayes, Simmons. Three base hit—Hartnett. Home runs—Wyatt, Bonura, Hack. Stolen bases—Klein, Galan. Double play—Galan to Grimm. Left on bases—Cubs, 7; Sox, 12. Struck out—Wyatt, 8; Ward, 2; Tinning, 1. Bases on balls—Wyatt, 4; Ward, 4; Tinning, 2. Hits—Off Ward, 12 in 4 innings; Tinning, 8 in 4 innings. Wild pitch—Wyatt. Hit by pitcher—Tinning [Wyatt]. Losing pitcher—Ward. Umpires—Fanning and Hood.

WRESTLER'S WIFE IS HELD AFTER MURDER IN CAFE

Cincinnati, O., March 28.—[Special.]—Jack Reynolds, recognized as welterweight champion by the National Wrestling association, and four other persons were discharged by Municipal Court Judge Otis R. Hess today for lack of evidence. The five were charged with disorderly conduct following a café brawl in which James Meyers, 52, and Philip Citron, 38, were killed.

Mrs. Alice Reynolds, wife of the wrestler, however, and David Polinsky are being held on charges that they killed Meyers. In addition to Reynolds, Harry Schoo, John Ashe, Harry Stahl, and Frank Smith were released by Judge Hess. Mrs. Reynolds and Polinsky will be held pending grand jury investigation.

BROKEN LEG MAY PUT MARANVILLE OUT OF BASEBALL

St. Petersburg, Fla., March 28.—(AP)—Hard luck overtook Walter [Rabbit] Maranville of the Boston Braves at Waterfront park today when his left leg was broken coming into home plate in an exhibition game with the New York Yankees.

RABBIT MARANVILLE.

Maranville, who will be 43 years old this year and who was entering his twenty-third campaign in the major leagues, was removed to Mound Park hospital and the game, tied at 2-2, was called in deference to him.

At the hospital X-ray pictures showed that it was a multiple break, with both bones in the leg broken between the knee and ankle.

May Be Through with Game.

Although doctors said that he would be able to rejoin the Boston Braves within the next three months, there was some doubt among baseball men whether the Rabbit would ever play again.

The accident occurred in the last half of the eighth inning. Bill Urbanski, Boston shortstop, was on first base, and Maranville, who had beaten out a single to open the inning, was on third. The signal was given for a double steal, and Randy Moore, a pinch hitter, swung at a wide pitch. Norman Kies, the Yankee catcher, rifled the ball to Frank Crosetti, the shortstop, who shot it back without attempting to tag Urbanski.

Maranville, instead of sliding, came into the plate standing up and toppled over Kies. The players of both teams rushed to the side of the injured player. He was stretched out on cushions on the field and his leg was set by Dr. Gideon Timberlake before an ambulance arrived.

Maranville smoked a cigaret as Dr. Timberlake set the leg in an improvised splint.

Joined Major League in 1912.

Maranville had hit a home run inside the park in the last of the fifth, the only hit the Braves registered off Russell Van Atta, young Yankee southpaw, in the first five innings of the game. A runner was on base, and the hit tied the score.

Maranville went to the major league with the Boston Braves in 1912 from New Bedford in the New England league. He was the shortstop on George Stallings' team of 1914, which won the National league pennant and swept the Philadelphia Athletics into defeat in four straight games.

He served with Boston until 1921, when he was traded to Pittsburgh. Later he was with Chicago, Brooklyn, and St. Louis in the National league, returning to Boston in 1929, where he has played since.

Never a strong hitter, Maranville is known as a great money player

19,467 Boxing Fans Roar Applause at Intercity Bouts

BY ARCH WARD.
[Chicago Tribune Press Service.]

New York, March 28.—Amateur boxing's greatest tournament, the Golden Gloves, tonight for the third time in three weeks filled the world's largest indoor arenas. A brilliant crowd of 19,467 packed Madison Square Garden to see the seventh annual intercity bouts. Two weeks ago another capacity gathering attended the New York finals and a week previous 21,609 jammed Chicago Stadium for THE TRIBUNE championship matches. The receipts tonight were $45,548.

The crowd, for the first time in Golden Gloves history, was not wildly partisan. Boys wearing the white and blue uniforms of Chicago received their share of support. The fact they were fighting the best in New York without six of their eight champions apparently swayed the emotions of the spectators.

One of the staunchest rooters for Chicago was John D. Hertz, chairman of the executive board of Arlington Park race track, who now is living in New York. Mr. Hertz sent word to the press section occupied by Chicago writers that he was pulling for Chicago all the way. He lost no time in demonstrating his sincerity, for he was on his feet cheering when Patsy Urso, Chicago flyweight, who opened the show, whipped Al Reid of New York.

The program glistened with action and color. Before the young men battling for intercity fame began whaling the daylights out of each other the crowd had a chance to glance at the trimmings and decorations which go to make this the best dressed boxing show in the land.

The Chicago boys were clad in white silk pants trimmed with blue. They entered the ring with white and blue sweaters thrown over their shoulders. New York's fighting men wore blue and gold trunks and sweaters. The ring ropes were entwined with the city colors for each corner.

Each boy stood alone in the glare of the spotlight while his tournament record, occupation, and home town were announced. A roll of drums followed and then the light was thrown across the ring to his opponent's corner where the ceremony was repeated.

The busiest man in the ringside rows was Al Jolson, stage, screen, and radio comedian. Between bouts and during the intermission the Chicago boxers swarmed around him demanding his autograph. He took care of all of them.

Bert Lahr, Buddy De Sylvia, Sid Silvers, and Jules Glenzer were seated near Jolson in the second row.

Rudy Vallee came early and remained to the finish. One of his neighbors was Gene Buck, widely known for his musical comedy books. Gus Edwards and Grover Whalen looked on from a patron's box.

John Reed Kilpatrick, president of the Madison Square Garden corporation, and Jimmy Johnston, matchmaker, sized up the crowd with an envious eye.

It has been a long time since a professional show drew such a gathering. Harry Mendel, the six day bike publicist, was an impartial observer. One moment he was rooting for Chicago and the next for New York. He runs races in both cities.

M. L. Aylesworth of the National Broadcasting company; Barney Gimbel, merchant, and Alastar McBane, captain of Columbia university's 1929 crew, were among the up front patrons.

The folks in the upper balconies yelled themselves hoarse as the evening wore on. It was another great night and another great triumph for Golden Gloves.

The victory for New York tonight maintained the clean record of the home team, which has persisted since the first of the intercity matches ended in an eight to eight tie in Chicago back in 1928. Since then Chicago has won three times in Chicago and now the New York team has won three times in New York.

GOLDEN GLOVES RESULTS

112 POUNDS.

Patsy Urso, Chicago, defeated Al Reid, New York [3].

Richard Librandi, New York, defeated John Brown, Chicago [3].

118 POUNDS.

Arminio Bodia, New York, defeated Ray Harris, Chicago [3].

Tom Barry, Chicago, defeated David Crawford, New York [3].

126 POUNDS.

Irving Goldstein, Chicago, defeated Frank Romano, New York [3].

Sedgewick Harvey, New York, defeated Andy Scrivani, Chicago [3].

135 POUNDS.

Frank Williams, New York, defeated Aaron Wade, Chicago [3].

Phil Kenneally, Chicago, defeated Pat Robertson, New York [3].

147 POUNDS.

Andre Jessurun, New York, defeated Robert La Monte, Chicago [3].

Fred Tyus, Chicago, defeated Joseph Ferrone, New York [3].

160 POUNDS.

Gus Lesnevich, New York, defeated Fred Caserio, Chicago [3].

Mark Hough, New York, defeated Bill Treest, Chicago [3].

175 POUNDS.

Melio Bettina, New York, defeated Anthony Zale, Chicago [3].

Ario Soldati, Chicago, stopped Phil Sommese, New York [1].

HEAVYWEIGHTS.

Max Marek, Chicago, defeated Lawrence Green, New York [3].

Bob Pastor, New York, beat Otis Thomas, Chicago [3].

GOLDEN GLOVES INTERCITY DUEL TIED AT 3 ALL

Caserio Loses in Upset.

BY FRENCH LANE.
[Chicago Tribune Press Service.]

New York, March 28.—Away up among the smoke clouds above the rafters in Madison Square Garden an electric sign beams out.

It reads:

"New York, 9; Chicago, 7."

It's the story of the seventh annual intercity Golden Gloves matches under the sponsorship of THE CHICAGO TRIBUNE and the New York Daily News. The home team won again, making the all time score even once more, three matches to three, and 19,467 persons who had watched the New Yorkers triumph are filing out of the Garden and scattering away into Eighth avenue, 49th and 50th streets weak from the excitement their evening's entertainment caused them to endure.

Caserio Loses Decision.

For nearly four hours they had watched the hardest fought battles Golden Gloves has ever brought. They had seen the tide of battle swing first to Chicago's corner of the ring and then swing back in New York's direction on three occasions.

They had watched Fred Caserio, middleweight star of the Chicago team, go down in defeat before the punching power of Gus Lesnevich to give New York a lead near 11 o'clock which it never surrendered.

Then they watched Melio Bettina of New York City whip Tony Zale, light heavyweight from Chicago. Bettina's was New York's eighth victory. The home team could not lose. The worst it could get was a tie.

Soldati Scores Knockout.

Some of the spectators began to grow restless. They glanced toward the exits. But it wasn't for long. They saw Ario Soldati's flying fist land flush on the chin of Phil Sommese of New York in another light heavyweight combat, and when the Sommese went down and out they thrilled at the spectacle again.

Max Marek, from Chicago and Notre Dame, crawled through the ropes to battle Larry Green, New York Negro, heavyweight. Within 30 seconds Marek and Green were slamming away at body and head in the greatest punching festival of the night.

For two rounds it went that way. Marek's punches carried the more steam and sting. Green had to slow up under the barrage in the last session and Marek's hand was lifted in victory with every spectator in New York's famous sports palace screaming.

One Victory for a Tie.

Marek's victory for Chicago had brought the score up to New York, 8; Chicago, 7.

Came the two great amateur heavyweight warriors of Chicago and New York into action—Otis Thomas in the blue and white trunks of Chicago and Bob Pastor in the blue and gold of New York.

One of Thomas' terrific punches could throw the great intercity glove carnival into an 8 to 8 deadlock. As in the bout that had preceded theirs, the two youthful giants squared away in the center of the ring and swung punches with all the power they possessed. The crowd by this time was in the greatest turmoil of the night. Pastor's blows landed oftener. Thomas hit with more power. More than once it looked as if one or the other would have to go down for the count.

Still Battling at Bell.

When the last bell tapped they still were out there in the center of the ring swinging and trying to land the blow that would make it one sided. Such a blow never came. Pastor had peppered the south side Negro boy more often. He got the decision and it was a just one, as were most of the decisions which were returned during the night.

The brave and furious stand which the Chicago boys made came as a surprise to their own team officials. Chicago traveled east to meet New York this year with six of its Golden Gloves champions missing.

These absent champions who had

[Continued on next page, column 1.]

THE CHAMPIONS; DEALERS OF WINNING PUNCHES IN INTERCITY BOUTS

RICHARD LI BRANDI. [Flyweight.]

TOMMY BARRY. [Bantamweight.]

SEDGEWICK HARVEY. [Featherweight.] New York.

FRANK WILLIAMS. [Lightweight.] New York.

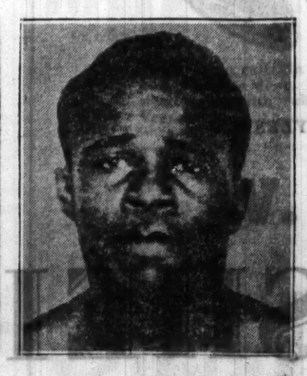
FRED TYUS. [Welterweight.] Chicago.

MARK HOUGH. [Middleweight.] New York.

ARIO SOLDATI. [Light heavyweight.] Chicago.

BOB PASTOR. [Heavyweight.] New York.

NEW YORK BEATS CHICAGO, 9-7, IN GOLDEN GLOVES

19,467 Pack Garden for 7th Annual Battle.

[Continued from first sport page.]

won their titles in the Stadium at Chicago hailed from Detroit and Cleveland, and New York would not permit them to carry the colors of the Chicago team.

Barely Miss Big Upset.

So what the Chicago coaches and trainers though was a mediocre team, stormed into the Garden tonight and just missed bringing about the biggest upset in this history of intercity competition. The first series between Chicago and New York ended in a tie in 1928 at Chicago.

It was little Patsy Urso, the apprentice printer and flyweight member of Chicago's team who served notice on the New York crowd that things were going to happen in this intercity show. His opponent was Al Reid of New York. In the second round Patsy had Reid down twice for counts of nine. He had him in the resin dust again in the last round while the referee counted nine. Reid was soundly whipped and some of the bravado of the New Yorkers was already gone.

Lead Quickly Overcome.

This lead didn't last long, for Richard LiBrandi and Arminio Bodia of New York came along and whipped Johnny Brown and Ray Harris of Chicago, respectively.

Tommy Barry, the Springfield coal miner with Chicago's team, then hammered Dave Crawford of New York around the ring and tied the score. Irving Goldstein, from Chicago's west side, put the invaders in front a few minutes later with his thrilling triumph over Frank Romano of New York.

From then until Lesnivich whipped Caserio first one team and then the other was in front. The boys out there in the center of the ring where the powerful lights were shining down on their perfect physiques fought to the limit of their endurance.

That's always the story of Golden Gloves.

Western Polo Tourney Will Open Saturday

The Sixth Corps Area and 124th Field Artillery will meet Saturday night at the Artillery armory, 52d street and Cottage Grove avenue, in the first game of the western indoor polo tournament. The duel between these high powered outfits will be preceded by a game between the South Shore Remount association and Chicago Shamrocks.

Herbert J. Lorber, chairman of the committee in charge of the tournament, announced that in addition to Sixth Corps Area and the 124th Field Artillery, the 7 to 12 goal class will include teams also from the Chicago Riding club, North Shore Polo and Hunt club, Cleveland and Detroit.

Cleveland Team Enters.

A Cleveland team also will play in the zero to 6 goal class, in which the other competitors, besides the Remounts and Shamrocks, will be Fort Sheridan, 122d Field Artillery, Chicago Riding Club and 124th Field Artillery Cardinals.

The 13 to 18 goal class, it is announced, will enlist two contenders, one of army officers from the Sixth Corps Area and the other a combination of Chicago Riding club and North Shore Polo and Hunt club players.

Fifteen Western Teams to Play.

Together with a picked trio to be named later and to represent the west against the best in the east in the national tournament at the armory, the entry list in all classes gives the west a total of 15 teams.

Saturday night's feature game will bring together the winner and runner-up in the Metropolitan Polo league round robin tournament. Sixth Corps Area captured the championship from the 124th Field Artillery in the play-off to break the existing tie. Maj. R. G. Hunter of the artillerymen is anxious to reverse that verdict.

REIFF, FARBER WILL REFEREE IN GREEK TOURNEY

Joe Reiff and Sol Farber, members of the Fast Freighters basketball team and former Northwestern university stars, will referee at the fourth annual session of the Hellenic Invitational Basketball tournament Sunday in Loyola university gym.

The tournament has attracted ten Chicago teams besides quintets from Milwaukee, Gary, South Bend, and Rockford. The Chicago teams are Ypsilanti of the Sons of Pericles, Apollo of G. A. P. A., Lord Byron, Lambda Delta, Ahepa, Pindaros, Pindaros Cubs, St. Demetre, Sons of Plato, and St. Andrews.

Du Page County Bowlers to Compete on April 14

The fifth annual Du Page county bowling tournament, sponsored by the West Suburban Alley Owners' association, will open April 14 at the Glen Ellyn Recreation. Entries close April 9 with Frank Breycha, Glen Ellyn Recreation. Competition in class A will be for teams averaging 900 and over, for two man team of 360 and over, and for individuals averaging 180 or more.

Yale's Rugby Team Defeats Bermuda, 6-3

HAMILTON, Bermuda, March 28.—(AP)—Yale's rugby team opened its Easter week visit to Bermuda successfully today, defeating the Bermuda Rugby club, 6 to 3.

VINES BEATS TILDEN.

Albany, N. Y., March 28.—(AP)—Ellsworth Vines defeated William Tilden in a professional tennis match tonight before 3,300 fans, a capacity crowd, 10-8, 3-6, 6-3, 6-3.

HOW NEW YORK WON INTERCITY BOUTS

BY WILFRID SMITH.
[Chicago Tribune Press Service.]

New York, March 28.—Details of the bouts in which the New York Golden Gloves team defeated Chicago, 9 to 7, tonight in Madison Square Garden follow:

112 POUNDS

RUNNERUP.

Patsy Urso, Chicago, defeated Al Reid, New York [3].

Reid had the better of the toe to toe slugging in the first minute. He whipped a vicious right to the body but in the last 30 seconds Patsy had Al backing up with a two-fisted attack to the head. They continued the same slugging tactics in the second round. The New York errand boy was cautioned for holding. Urso backed Reid into the ropes and scored three times with a righthand which had the Manhattan boy holding on. Patsy knocked Reid down for a count of nine with a right to the jaw.

Urso tore in and put Reid down again in the center of the ring with a right to the head for another nine count. Reid rallied and made a great comeback. Urso held on.

They stood and slugged for a full minute when Reid went down for nine seconds under a terrific bombardment to the body. They clinched repeatedly. They fought blindly in a neutral corner at the finish.

CHAMPIONSHIP.

Richard Librandi, New York, defeated Johnny Brown, Chicago [3].

Brown and Librandi opened at a fast pace. There was a great deal of feinting, little clinching and practically no body punching in close in the opening two minutes. Librandi had the better of the long distance scoring although Johnny landed a solid right to face which Richard immediately repaid with interest on a short overhand right on the side of the head.

Librandi jabbed with his left and flashed in and out before Brown could reach him in the next round. Johnny's right to the face dropped Librandi for a no count along the ropes. Librandi came back with a flurry of punches. Librandi countered with a right and staggered Brown badly.

Librandi backed away and boxed waiting for Brown to lead. Brown was short with a right swing and they clinched. Brown missed with a right and fell partly through the ropes. Librandi outpointed Johnny in a furious mix in mid-ring.

118 POUNDS

RUNNER-UP.

Arminio Bodia, New York, beat Ray Harris, Chicago [3].

Bodia swung hard from a crouch and jarred Harris with a right to the head. Harris, more erect, had difficulty keeping his opponent at a distance. Bodia, swinging like a Levinsky, missed and nearly fell to the floor. Harris, now recovered from his momentary stage fright, brought blood to Bodia's nose and then hammered at the Italian's ribs.

Ray's southpaw pitching showed to better effect in the second round but he failed to follow up his openings. Bodia went down for a no count from a hard left to the jaw. Arminio recovered the lost ground with a series of wild hooks with both hands to Harris' head.

They fought without retreat in the early portion of the final round. Bodia went down for a two count, but before and after he landed many wild punches to Harris' head. Ray also forgot to follow up his advantage when he had Bodia off balance.

CHAMPIONSHIP.

Tommy Barry, Chicago, beat David Crawford, New York [3].

This fight was the best of the series in the first round. Weaving, ducking, slugging with both hands, the pair hammered without halt. In the second minute the New York Negro staggered Barry badly but Tommy rallied, held on and then came back to have Crawford groggy. At the bell Crawford pushed Tommy through the ropes.

The second round continued at the same furious pace. Crawford used a straight right to the head effectively but Barry was outjabbing him and twice hooked sharply to the head. Crawford's nose was bleeding and his eyes were puffed from the sharp, stinging left jabs. They traded right hooks along the ropes and followed with a wild body attack at the end of the round.

With the result depending on the last round Barry started the leading. Crawford's right flashed past Tommy's head. Tommy scored with a left and right to the head. The New Yorker hooked weakly and clinched. They wrestled in close. Both were tired. Crawford continued to hold on. Barry again jabbed to the face.

126 POUNDS

RUNNER-UP.

Irving Goldstein, Chicago, beat Frank Romano, New York [3].

Romano, a left handed 1 man, had superior reach on Izzy Goldstein, but Izzy forced the fighting all through the first round. Frank landed several solid punches but Goldstein hammered down the Italian's right and punched harder to the head than his opponent.

Goldstein switched to a left hand stance in the second round but had no advantage although his left crashed through to the body several times. Romano slashed up with a hard left uppercut, his best blow of the bout. Izzy landed a right and left to the head and forced Romano to the ropes.

The boys punched to the body. Goldstein, now back at a right hand form, crossed a hard right to the head. Romano jabbed lightly and backed away. Izzy landed two rights and a left to the head and rocked Romano back on his heels. They clinched after Romano missed a right swing. Romano slammed home two lefts and Goldstein returned the compliment.

CHAMPIONSHIP.

Sedgewick Harvey, New York, beat Andy Scrivani, Chicago [3].

Harvey, a 23 year old Negro veteran of the New York Golden Gloves team, started impressively against Scrivani, outjabbing him and also having the better of the exchange to the body. A hard right to the jaw staggered Scrivani, who held on. Andy pumped a volley at Harvey's head without effect. Scrivani matched every punch the Negro threw.

Harvey was stronger in close. Andy backed away from a lead and countered with left and right. Scrivani's right glanced off the New Yorker's head. Scrivani outboxed Harvey but was beaten around the ribs in close. They traded hard rights to the head and Scrivani showed distress.

Scrivani gave the Negro a boxing lesson for two minutes of the final round. Harvey couldn't touch Andy and his only blows were in a clinch. The crowd cheered repeatedly as Scrivani feinted the Negro and jabbed as many as four times to the face without a return. When Harvey was awarded the decision the crowd had its first opportunity to boo.

135 POUNDS

RUNNER-UP.

Phil Kenneally, Chicago, beat Pat Robinson, New York [3].

A pair of fast boxers flashed for three minutes without letup when Kenneally, Chicago C. Y. O. champion, met a West Indian, Pat Robinson. By spurts the advantage shifted from one to the other. Robinson was a bit more effective in close while Kenneally several times rocked Robinson's head with lefts.

The second round continued without change of tactics. Midway Phil slashed out with a left and then caught Robinson as he attempted to crouch. Pat's overlapped right arm in the clinches beat at Phil's ribs, but Kenneally stepped back and came in with a two fisted drive to the body.

Kenneally had the better of the drive in the last minutes. He jabbed to the head and smashed his right to the body to build up a decided advantage. Robinson held on whenever he had the opportunity.

CHAMPIONSHIP.

Frank Williams, New York, beat Aaron Wade, Chicago [3].

Frank Williams, twice New York's lightweight champion, had difficulty catching up with Aaron Wade of Peoria, Ill. Wade jabbed, retreated and backed away to pile up points while his rival, who knocked out four boxers in the Manhattan preliminaries, missed with a score of right hand punches. Williams resorted to a jab in the second round but Chicago's Negro continued to keep out of the way of New York's colored standard bearer.

Williams finally landed a hard right to the jaw which staggered Wade badly. They exchanged punches along the ropes.

Wade countered with several rights. Wade's overhand right bounced off Williams' nose. Wade slipped and touched the floor with his gloves. Wade covered up and waited for the end of the bout.

147 POUNDS

RUNNER-UP.

Andre Jessurun, New York, beat Robert Lamonte, Chicago [3].

Lamonte stepped under Jessurun's lead and hooked his left to the face. Lamonte fought cautiously, Andre having a longer reach. As the boys stood in the Chicago corner, they unleashed the longest sustained rally of the bouts. Punch for punch, they smashed to the body and head with honors equal. Jessurun's left hook to the body hurt Lamonte badly as the round ended.

Lamonte started another rally and drove Andre across the ring. Lamonte tired near the end of the round and Andre punished him in the body.

They stood together and slugged. Lamonte was hit low, but not hurt as he sidestepped. Jessurun forced the milling and ripped in with a long, hard right to the jaw.

CHAMPIONSHIP.

Fred Tyus, Chicago, beat Joseph Ferrone, New York [3].

Ferrone outjabbed Tyus easily in the first round. Fred, however, came in with two good rights to the face although he couldn't corner his retreating opponent. In close, Joseph pounded at Tyus' head. None of the blows slowed the Peoria Negro.

In the second round Tyus continued to force the action and hopked sharply to the face. After a minute, both apparently wished the other to lead. Tyus scored with a short right to the body as the round ended.

Tyus hooked his left to Ferrone's face and rocked the Italian back on his heels. Fred drove in with a right which glanced off the jaw. They boxed cautiously with Tyus getting in a blow for each he received.

160 POUNDS

RUNNERUP.

Gus Lesnevich, New York, beat Fred Caserio, Chicago [3].

Caserio and Lesnevich put up the best fight of the night for the first two rounds. Gus depended on a solid right to the body which jarred Caserio repeatedly while Freddy had his sharp left in Lesnevich's face and cut open a mark above the eye.

Caserio started slowly and took much body punishment, but Lesnevich also tired from the rights and blows to the head which Caserio loosened in the second round.

In the final round Gus continued to shoot for Fred's body with a return fire to the head. In the last 30 seconds Caserio twice rocked Lesnevich's head with left hooks. The closest decision of the series was awarded to Lesnevich.

CHAMPIONSHIP.

Mark Hough, New York, beat Bill Treest, Chicago [3].

Hough and Treest started slowly. Hough used Bill's body for a target and flailed at it in half-clinches. Hough missed badly with an over hand right. Treest swung his first right and staggered Hough into his own corner. Mark clinched.

Hough was the aggressor again in the second round using a jab to the face and a hook to the body. Bill landed a solid right to the body but Mark paid him back. Treest ducked into a short right which landed on the jaw.

Treest went on the attack in the third round and landed a series of rights to the face, hammering Hough around the ring.

175 POUNDS

RUNNER-UP.

Mello Bettina, New York, beat Anthony Zale, Chicago [3].

Bettina smashed at Tony Zale of Gary, Ind., in the opening minute but Tony stepped under and planted a hard right on the jaw. Tony landed a right and followed it up with an other right to the jaw to put Bettina on the floor. The bell ended the round at the count of four.

Zale tried to land a knockout. Twice he reached over his opponent's guard but he couldn't get to the jaw. Zale missed and Mello hammered several punishing blows to the body. Zale's last right swing cut a deep gash over Bettina's eye.

The final round was a bid for a right hand finishing punch. Neither tried to box. Zale had Bettina hanging on at the finish.

CHAMPIONSHIP.

Ario Soldati, Chicago, stopped Philip Sommese, New York [1].

Soldati came out throwing his right hand. In the first 20 seconds he staggered Sommese and after a couple of misses he tagged Sommese for a count of nine. Soldati closed in and knocked the New Yorker to the lower rope in a neutral corner. As Sommese struggled to his feet Referee Sam Hennessey of Detroit stopped the bout. The knockout was scored in 1 minute 30 seconds.

HEAVYWEIGHT

RUNNER-UP.

Max Marek, Chicago, beat Lawrence Green, New York [3].

Marek scored first with a hard right to the side of the head. Max closed in again on his Negro opponent, who drew back partly dazed from a series of blows to the head. Just before the bell Green caught Marek with a long right and bounced him back into the ropes.

Marek missed a left hook. The Negro backed up and caught Marek with a hard right to the body. They stood toe to toe and slugged. Max hammered to the body with both hands and Green rocked Max's head. Max caught Green with a left and right to the head and then hammered the stomach in a half clinch. Marek finished fast with a body attack.

Marek had all the better of the last round until in the last 30 seconds a hard right to the stomach landed below the Negro's belt line. Green sank to the canvas, but Referee Hennessey did not start a count. After a rest of about 15 seconds Green regained his feet and Hennessey ordered them to finish the round. Marek had a wide margin at the time of the low blow, offsetting the loss of the round because of the foul.

CHAMPIONSHIP.

Bob Pastor, New York, beat Otis Thomas, Chicago [3].

For a full minute Thomas and Pastor sparred for an opening. Pastor crossed a right which glanced off Thomas' chin. Thomas rocked Bob's head. Pastor hit Thomas with a right to the face and Otis sagged into the ropes. He recovered and finished the round toe to toe in the center of the ring.

Thomas did remarkaby well in the second round. He smashed home two terrific body punches, but Pastor slammed a right to the jaw and Thomas went into reverse until the bell.

Thomas rushed Pastor into the ropes. Pastor shot a hard right to the body. Thomas countered with a left to the jaw. They traded blows along the ropes. Pastor crashed a short right to the face. Pastor was the aggressor at the finish.

HAWKS DEFEAT MAROONS, 3-0, IN SERIES GAME

[Continued from first sport page.]

almost before the capacity crowd had settled back in its seats. Lionel Conacher headed a rush with Romnes and Paul Thompson. Mush March checked Hooley Smith at the Hawks' blue line on the return play and passed the puck out to Romnes. The Hawks' center then passed across to Thompson on left wing and Paul raced behind the Maroons' net. Romnes was completely uncovered in the front of the cage and Thompson passed the puck out to him. He drove it into the net in 43 seconds.

Blinco, Robinson and Trottier went down and started a mix up on Gardiner's doorstep. Blinco's pass went wild to end the foray. Robinson was right back on Chuck, though, on a pass from Dave Trottier. Gardiner made a wild dive six feet out of his cage to smother the low shot.

Fans Get Troublesome.

Cy Wentworth fanned a pass from Jimmy Ward as the Maroons skirmished deep inside the Hawks' blue line to open the scoreless second period. Blinco missed a pass and Trottier kicked the puck past an open net instead of shooting it in.

March and Frew were penalized for bandishing sticks at each other. It brought a protest from the fans and coins and débris showered down on the rink. Play was held up until the ice was cleared.

Ring Up Two More.

The Hawks got their second goal in the first minute of the third period and two minutes later added the third. Paul Thompson picked off one with a neat shot to the top corner of the net. Doc Romnes started the play, carrying the puck over the Maroons' blue line and passing diagonally to Thompson on left wing as MacKenzie and Wentworth rushed to block him. Thompson swung out of the corner and flung a quick shot at the corner of the cage. Kerr jumped over, but the puck dropped cleanly into the twine between his body and the goal post.

The Maroons were skirmishing desperately in Chicago territory when Johnny Gottselig whirled down the ice on a play that brought the Hawks their last goal. He crossed the blue line with MacFadyen sliding along behind him. Johnny stick handled in a circle and passed as MacFadyen crossed the blue line. MacFadyen shot, and Gottselig passed the rebound back to him for another shot. Kerr cleared straight out and McFadyen rifled it home.

Maroons Use 5 Men.

The Maroons put four forwards on the ice to press their advantage when Coulter was penalized, but their skirmishes brought them no score. Gardiner was playing sensational hocky in the nets, and Gottselig and MacFadyen were back checking furiously, snarling up the Maroons at every turn. The Maroons started another mad struggle inside the Hawks' blue line with two minutes left to play, putting five forwards on the ice, all to no avail.

Talking it Over

BY ARCH WARD.
[Chicago Tribune Press Service.]

NEW YORK, March 28.—Clarence Rowland, former White Sox manager and now a scout for the Cubs, was asked in a radio interview to name the player he considered the greatest and most valuable in his time. . . . His reply was that for greatness alone it was Ty Cobb, but for greatness linked with team value he gave the honor to Eddie Collins. . . . Ping Bodie, White Sox fence buster of other days, is playing first base on the team representing Paramount studios in Hollywood.

Fred Clark, sports editor of the Daily Illini, urges a post-tournament basketball game between the Indiana and Illinois state prep basketball champions to settle the argument which state produces the better players. . . . He advocates an annual game played alternately at Indianapolis and at the University of Illinois. . . . Edgar Manske, star end on Northwestern's 1933 football team, is assisting Coach Dick Hanley in spring practice. . . . His job is to develop an end to take his place. . . . Henri Deglane, the current wrestling rave along Broadway, once went an hour to a draw with Primo Carnera. . . .

Alvin Jackson, the colored athlete who is to Michigan State's track team what Willis Ward is to the University of Michigan's, spent his freshman year at the University of Chicago, but could not manage to combine an eight hour day job with studies and athletics. . . . Augustana college football players called signals in Swedish in 1893 to confuse the opposition. . . . Pinkey Griffith, former University of Iowa football captain, is vice principal of Washington High school in California. . . . Maxie Rosenbloom, boxing's play boy, appeared at the Giants' training camp a few days ago for a workout and immediately the rumor spread that all the night clubs in Miami were closed. . . .

Nate Lewis managed some of the greatest fighters in the game, but never had a champion. . . . The closest he ever came was at Tonopah, Nev., on Jan. 1, 1907, when Joe Gans knocked down Kid Herman after the bell in the third round of a lightweight title match. . . . Before the referee could call a foul Herman jumped up, patted Gans on the shoulder and said "That's all right, Joe. I know you didn't mean it." . . . Gans then knocked out Herman in the eighth round, as he had promised and bet. . . .

Ten Years Ago Today—Spalding institute of Peoria, Ill., won the national Catholic interscholastic basketball championship at Loyola gym. . . . Harry Greb was seriously injured in an automobile accident. . . . The Cubs split a double-header with Oakland.

St. Philip Boxing Team Beats St. Bede, 9 to 2

An amateur boxing team representing St. Philip High school whipped a squad from St. Bede academy of Peru, Ill., 9 bouts to 2, last night at St. Philip High school.

● *A Florsheim Customer Record File—where a card stands guard insuring your shoe satisfaction.*

FOR Three GENERATIONS...

THE LELAND—*a conservative Custom Style. In black and brown calf.* $8.75

THE REGENT—*a half brogue Custom model in vegetable tanned Custom Leather.* $10.00

● The record cards shown are typical of many families in our files. Father, son and grandson, all are Florsheim customers. The most convincing proof of Florsheim performance.

Florsheim Shoes Have Led the Easter Parade! From Father to Son, from Son to Grandson the Tradition of Florsheim Quality Carries On!

The individual satisfaction of each customer is the 42-year-old cornerstone on which Florsheim has built the largest fine shoe business in the world. That satisfaction is the reason for customers returning year after year, through three generations.

MOST STYLES $8.75 SOME STYLES $10

This Easter choose Florsheim Shoes! More than 300 styles to choose from . . . Feature Arch Shoes, Streamlined French Toes, Authentic Sport Styles, Trim Custom Models . . . all backed by the experience of 42 years in the art of fine shoe making.

FLORSHEIM *Shoe* SHOPS

1 North La Salle Street · 12 North Dearborn Street · 32 East Jackson Boulevard · 108 South Clark Street · 116 South Wabash Avenue

(OPEN EVENINGS FOR YOUR CONVENIENCE)

CINCINNATI REDS WHIP RED SOX IN 11 INNINGS, 4-3

Lombardi's Single Scores Flowers from 2d.

Sarasota, Fla., March 28.—(AP)—Ernie Lombardi's 11th inning single, which scored Flowers from second base, today gave the Cincinnati Reds a 4 to 3 eleven inning victory over the Boston Red Sox.

The American leaguers were unable to do anything against the offerings of Larry Benton and Si Johnson until the ninth, when they scored three runs on the latter to tie the score. Max Bishop opened the inning with a single and Johnson passed Cissell and Morgan. With the bases full Roy Johnson scored two with a drive to right field and Morgan counted on Reynolds' fly. Score:

Cincinnati [N.]	0	2	0	0	0	0	1	0	1	4	12	1
Boston [A.]	0	0	0	0	0	3	0	0	3	6	1	1

Batteries—Benton, Si Johnson and Lombardi; Welland, Merena, and Ferrell, Hinkle.

CLEVELAND, 4; WASHINGTON, 3.

New Orleans, La., March 28.—(AP)—Cleveland made it two in a row from the Washington Senators at the Indians' training camp here this afternoon, 4 to 3, in ten innings, with Manager Joe Cronin of the Senators primarily responsible for the defeat of his mates.

Cronin jogged into left field just in time to miss Spencer's easy fly at the start of Cleveland's half of the tenth. Looking into the sun he could not locate the ball, and it went for two bases. Spencer advanced on a pass to Trosky and scored after Schulte's catch of Kamm's fly. Score:

Washington [A.]	0	0	2	1	0	0	0	0	0	3	11	3
Cleveland [A.]	1	0	0	0	0	0	0	1	1	4	7	2

Batteries—Thomas, Whitehill, Russell and Klump; Hildebrand, Pearson, Winegarner, and Pytlak, Spencer.

GIANTS, 5; BISONS, 1.

Miami Beach, Fla., March 28.—(AP)—The New York Giants today closed their stay at Miami Beach by defeating the Buffalo Bisons, champions of the International league, 5 to 1. Score:

Buffalo	0	0	0	0	0	1—1 4 1
New York	0	0	0	0	1	0*—5 8 1

Batteries—Elliott, Shoffner and Wasem; Fitzsimmons, Bowman and Richards, Healy.

MACKS BEATEN, 10-7.

Fort Myers, Fla., March 28.—(AP)—The House of David Ball club hammered Connie Mack's rookie hurlers today and turned in a 10 to 7 victory over the Philadelphia Athletics in a training camp exhibition. Ed Carroll, former semi-pro from Baltimore went six innings and yielded five runs.

House of David	1	0	2	0	5	0	0	1	0	10	14	2
Philadelphia	2	0	1	0	2	0	1	0	1	7	14	1

Batteries—Janecko, Ramsay and O'Grady; Carroll, Winston and Madieski.

PIRATES, 12; HOLLYWOOD, 10.

Riverside, Cal., March 28.—(AP)—Lindstrom's home run with the bases filled brought the Pittsburgh Pirates from behind today and helped them to a 12 to 10 victory over Hollywood. Red Lucas made his first start for Pittsburgh since the Pirates obtained him from Cincinnati. Hollywood scored seven runs off his pitching, including a homer by Jim Levey.

Pittsburgh	0	2	1	0	2	0	0	2	0	12	19	2
Hollywood	2	0	1	4	0	0	3	0	0	10	17	1

Batteries—Lucas, Chagnon and Padden Veltman; Hebert, Dinsmore and Susce.

MARION MILEY IS MEDALIST IN AUGUSTA GOLF

Augusta, Ga., March 28.—(AP)—Miss Marion Miley of Lexington, Ky., won the medal in the qualifying round of the Augusta woman's invitation golf tournament with an 83, five over woman's par, today.

Her nearest rivals were Miss Dorothy Richards of Weston, Mass., and Mrs. Charles Harbaugh of Cleveland, who were tied at 87s for second honors. A stroke behind this pair came Miss Isabel Ogilvie of Augusta with an 88. Another local player, Mrs. W. Ferris, was next in line with an 89.

Miss Deborah Verry of Worcester, Mass., and Miss Gene Bauer of Providence, R. I., were tied at 90. Ranking next in the qualifying round was Miss Bernice Wall of Oshkosh, Wis., who turned in a 92. A stroke back of her was Miss Peggy Watties of Buffalo, N. Y., with 93.

MOON MULLINS—THE SURPRISE PARTY

Cubs Pick Joiner for Full Game Against Pirates

[Chicago Tribune Press Service.]

Los Angeles, Cal., March 28.—Roy Joiner, the Oakland, Cal., team pitching graduate now with the Cubs, will have a chance tomorrow to prove whether he is as good as suspected. He'll be started against the Pirates in the first of a four game series and will be permitted to go the nine inning route unless he encounters complications.

It may be several more days at least before Woody English will be able to take over the third base job for the Cubs. He is being treated daily for a foot bruise, caused by being hit several times on the same spot by ground balls. English is slated for regular duty, barring the chance that Rookie Galan learns how to make the long throw across the infield.

The Cubs were invited this morning to the Breakfast club, a famous local institution. Those of the party who go in for such frivolities arose at 6:30 a. m. and assembled in the Biltmore lobby to await the arrival of promised bus transportation. The bus never arrived and were the boys' faces red.

Frenchy Bordagaray, the Sox rookie outfielder who scraped the skin from the right side of his face by colliding with the bleachers yesterday, wanted to play today, but Manager Fonseca said no. The youth's reply to this was: "Well I'll be around to break it up for you if you need me." That is what is known as supreme confidence.

Guy Bush pitched the new National league ball while beating the Sox yesterday and declares it is the best since the 1929 ball. He expects to make good use of the revised pellet, which is a bit livelier than the 1933 ball and doesn't have the raised seams of the latter. The new National ball is the same as the one used by the American for the last several seasons.

KILDEER HOLDS SEASON'S FIRST GET-TOGETHER

Kildeer Country club members held their first get-together of the season at the Sherman hotel last night. The event served as a get-acquainted party for new members who have joined the club during the winter.

K. L. Wilson, serving his third year as president of the club, announced plans for the coming season and told the members of extensive improvements made to the clubhouse and golf course. A watering system for the greens and fairways has been installed. A new short water hole has been added.

Charles Bibity, newly appointed manager of the club, was introduced. Wilson announced the following committee chairmen: Don E. Nichols, membership; Conrad P. Cormany, house; H. A. Hattstrom, sports and pastime; Homer Lininger, finance; W. E. Erickson, caddy; Alfred Gansberg, grounds.

Hagenlacher Beats Hoppe; 2d Cue Win

Standings

	W.	L.	HR.	BG.	TP.	TI.
Eric Hagenlacher	2	0	138	13	800	27
Willie Hoppe	1	1	114	11	513	24
Welker Cochran	1	1	158	13	586	31
Kinrey Matsuyama	1	1	140	18	567	39
Ora C. Morningstar	0	2	115	..	298	25

Eric Hagenlacher of Stuttgart, Germany, took undisputed possession of first place in the international 18.2 balk line billiards tournament at the 131 South Wabash Recreation last night when he defeated Willie Hoppe, veteran former champion, 400 to 113, in 14 innings. It was the German's second triumph in two starts.

Hoppe missed numerous extra cushion shots in attempts to assemble the balls, while Hagenlacher was consistent throughout. He reached his peak in the eleventh inning with a run of 138. Hoppe showed only one flash of his old time skill. That was in the twelfth inning, when he ran 77. He had five scoreless innings.

In yesterday afternoon's block Welker Cochran of San Francisco entered the .500 class in the standings when he conquered Ora Morningstar, 60 year old San Diego contestant, 400 to 230 in 13 innings. Cochran had a high run of 158, a new record for the tournament.

Hoppe will meet Morningstar in this afternoon's game, which starts at 3 o'clock, while in the evening game at 8 Cochran will face Hagenlacher. The score by innings:

HAGENLACHER — 0 19 0 19 78 11 19 (foul, one off) 0 16 0 138 14 13 14 —401. High run, 138. Innings, 14.

HOPPE — 24 0 3 0 2 0 1 0 1 2 0 77 3—113. High run, 77. Innings, 13.

COCHRAN — 0 158 11 52 0 61 2 77 9 10 15 2 3—400. High run, 158. Innings, 13.

MORNINGSTAR — 0 29 12 115 0 66 0 1 5 1 0 1—230. High run, 115. Innings, 12.

RICKETTS' GIRLS DEFEAT DENVER QUINTET, 39-11

Wichita, Kas., March 28.—[Special.]—John E. Ricketts girls of Chicago defeated the Denver, Colo., Bonnies in the first round of the Women's National A. A. U. basketball tournament tonight. The Ricketts girls led, 25 to 5, at the end of the half and went on to win easily, 39 to 11. Violet Krubaeck was the chief factor in the Chicago team's attack with 15 points. The Ricketts' girls will play a quarter-final contest tomorrow night at 8 o'clock. The Chicago quintet by its fine performance is the favorite to win the championship under men's rules. Score:

CHICAGO [39].	B.	F.	P.	DENVER [11].	B.	F.	P.
Klein, f	2	1	4	H. Dean, f	1	1	0
E. Kruebeck, f	3	1	1	F. Dean, f	0	0	3
Hems, f	0	1	0	Lockwood, f	2	0	2
V. Krueb'k, c-f	7	1	2	Borgeson, f	0	1	3
McCracken, c-f	0	0	0	Quinn, c-f	0	0	3
Wilson, g	2	0	3	Lloyd, c-f	1	0	0
St. Luka, g	0	1	0	Teel, g	0	0	1
Riedele, g	2	2	0	Thaxton, g	0	1	3
				Tackner, g	0	0	0

In the Wake of the News

GOLF REPORTING.

FORT LAUDERDALE, Fla., March 28.—During a fanfest at the recent Augusta tourney a consensus of writers was that golf is the most difficult sport to describe because it is almost impossible to enable readers to visualize the scene.

The only dissenting voices were those of writers who confine their effusions to golf and may, therefore, be prejudiced.

Baseball diamonds, football fields, boxing rings, tennis courts and basketball floors are fixed dimensions, all of somewhat similar type. Nearly all golf links are different. Even when length of a shot has been told, that is only half the story, because it does not explain traps or nature of the terrain.

If readers had played courses where national events are held, it would be simple. For instance, if a reporter says a player found the drink at the second water hole at Jackson park, 100,000 persons who have played this public course follow the description. More than half that number, no doubt, sympathize from personal experience.

So these Augusta writers agreed that, with space lacking for endless detail, the best results were obtained by writing an analysis of players' strength and weakness, then picking only a few notable or decisive shots as high spots for description.

* *

Horton Smith's Victory.

Following Horton Smith's Augusta victory we asked the Oak Park professional to account for the fact that several years ago he won several big tournaments in a row and then, although in the moneys, went almost without major honors until the Masters' event. Smith smiled as he replied: "No one could expect to keep up a winning streak such as I fortunately had at one time. I was playing great golf from about 19 to 22 years old [he will be 26 next month]. Undoubtedly I became overgolfed. Then I broke a small bone in my arm. That mended all right and did not seem to affect me. Finally I strained my back. That naturally changed my swing, and I was slow getting back to form.

"But there are ten or twelve professionals who are about even up when they enter a tourney, at least have a chance to win. So closely are they bunched that two or three strokes, sometimes one stroke, are the difference between first place and several notches lower. One poorly conceived or poorly executed shot may put you out of a three or four day event. A bad lie, a putt which fails to drop—all those breaks you saw at Augusta—figure and figure heavily. We see our own 'if,' but the other fellow has just as many."

"Will you get overgolfed this year after this winter circuit?" we asked.

"I don't think so. As soon as I finish this schedule," Smith answered, "back to Oak Park for my regular club work. Of course, I'll be playing with members but without tournament strain. Then a week or so of sharpening up before the national open."

* *

Recreation Cars.

Returning from Savannah to Fort Lauderdale on one of the good New York-Miami trains, we saw our first recreation car. It is new to Florida service this year, we were told. In addition to observation and club cars, it has extra equipment. At one end are card and backgammon tables and parlor quoits. The balance is equipped with chairs on each side facing the center. There passengers may listen to a Hawaiian orchestra of three pieces in morning and afternoon concerts. A hostess is in charge.

When we expressed doubt whether the advantage was equal to the extra expense involved the hostess said: "You'd be surprised at the number of people who say they take this train because of this recreation car."

* *

This Wake is conducted by Harvey T. Woodruff. Help! Help!

Fourth Place in A.B.C. Goes to Moline Pair

Peoria, Ill., March 28.—[Special.]—Ed Willke and K. [Andy] Anderson of Moline, Ill., rolled into fourth position in the doubles of the American Bowling congress today when they crashed through with 1,365 pins. Willke collected 710 with counts of 269, 236, and 205, while his partner topped 555 with games of 169, 199, and 188.

The Moline pair had a chance to take the lead until the ninth frame of the final game, when both encountered splits. Willke drew a 3-10 split, which he missed for his only open frame in three games. His partner followed with a 7-8 split, which he narrowly missed.

In his 269 game Willke made a spare and then eight successive strikes. He spared again in the tenth and struck on his final ball. In the meantime Anderson struggled desperately for a 168 count.

Willke landed in third position in the all-events with a total of 1,924. He had 572 in the five man event last night and followed with 710 in the two man and 642 in the singles.

A. Turelli and A. Winkler, Libertyville, Ill., felled the maples for a count of 1,202 in the doubles. F. Wilkening of Libertyville scored a brilliant 565, with games of 217—235—203.

Paris Cleaners of Springfield, Ill., took tenth place in the five-man event when they turned in a score of 2,395 tonight.

HENRY PICARD'S 137 IS LOW IN PINEHURST GOLF

Pinehurst, N. C., March 28.—[Special.]—The par breaking shooting of professionals in the 32d annual north and south open golf tournament continued in the second round today as Henry Picard, young pro from Charleston, S. C., shot a 68 and, adding it to his 69 of yesterday, took a two stroke lead over the field with a total of 137.

Behind Picard were Bill Mehlhorn, veteran Brooklyn, N. Y., pro, leader in the first round, and Mortie Dutra, Detroit, who were tied for second place with 139. Dutra burned up the course in scoring a 67 today, while Mehlhorn, who had a 67 yesterday, turned in a card of 72 this afternoon.

George T. Dunlap Jr. of New York, holder of the national amateur championship, and Tommy Armour, Chicago pro, were tied for third place with totals of 141. Armour had a 72 today, while Dunlap shot a 69. Dunlap led the amateurs yesterday with a 72.

Leading scores:

Henry Picard, Charleston, S. C.	69	68	137
Bill Mehlhorn, Brooklyn	67	72	139
Mortie Dutra, Detroit	72	67	139
Tommy Armour, Chicago	69	72	141
George T. Dunlap Jr., New York	72	69	141
Willy Cox, Brooklyn	69	73	142
Johnny Revolta, Milwaukee	70	73	143
Harry Cooper, Chicago	71	72	143
John Kinder, Asbury Park, N. J.	72	72	144
Horton Smith, Chicago	74	70	144
Craig Wood, Deal, N. J.	71	73	144
John Golden, Groton, Conn.	73	71	144
W. MacFarlane, Tuckahoe, N. Y.	70	75	145
Victor Ghezzi, Rumson, N. J.	73	72	145
Jimmy Hines, Timber Point, N. Y.	75	70	145
Tom Creavy, Albany, N. Y.	73	72	145
Phil Perkins, Cleveland	70	75	145
Johnny Farrell, Mamaroneck, N. Y.	70	75	145
Denny Shute, Philadelphia	71	74	145
Al Watrous, Birmingham, Mich.	72	73	145

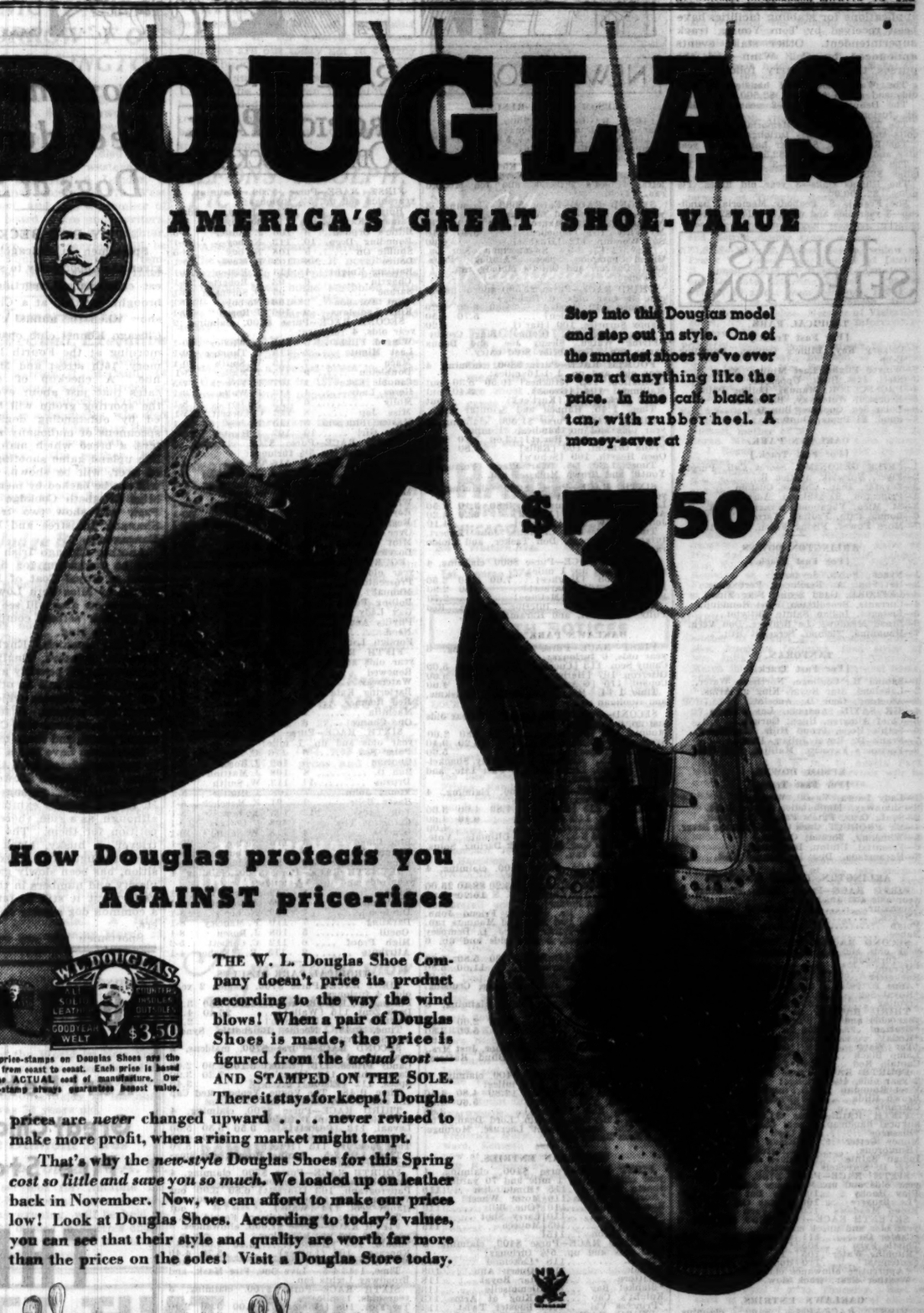

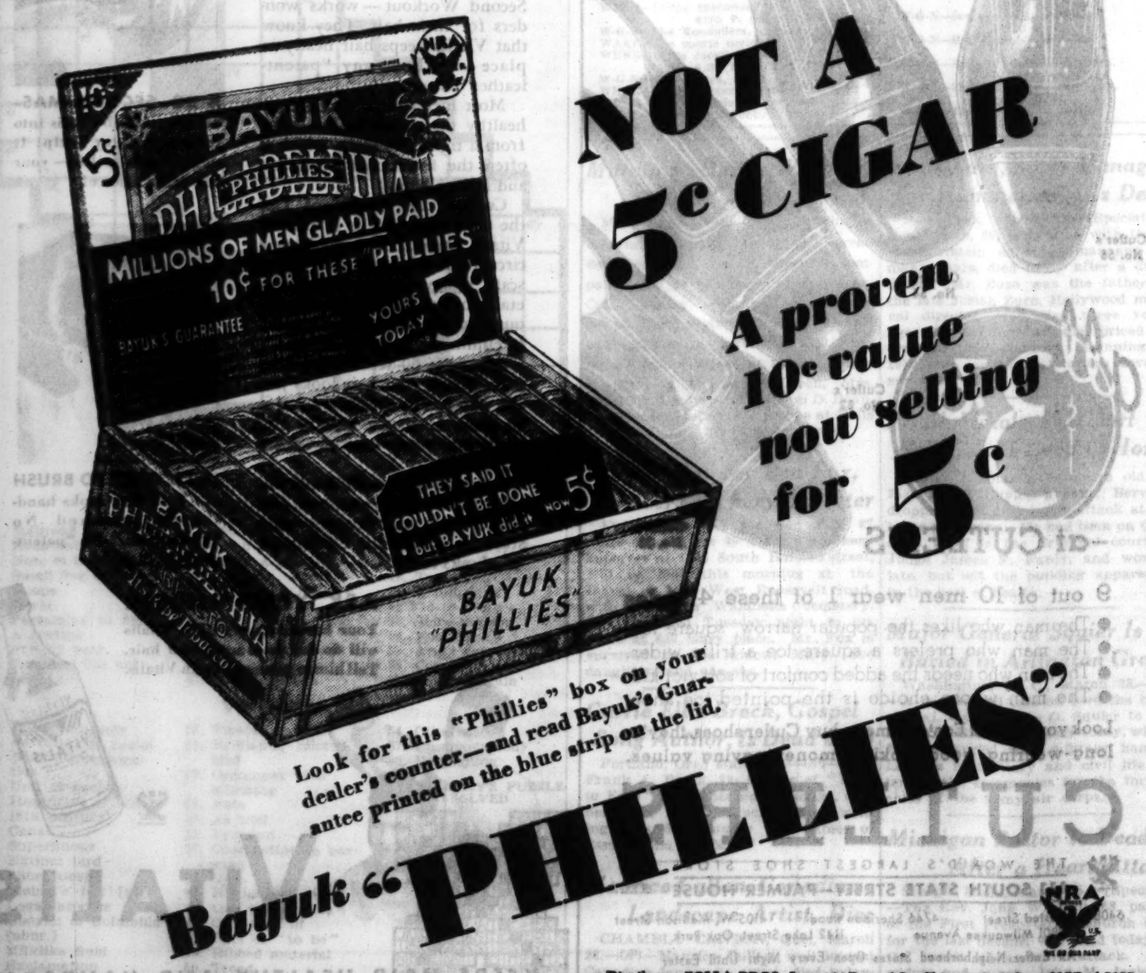

AMERICAN DERBY DATE JUNE 9 AT WASHINGTON PK.

Retain $25,000 Purse for Classic.

The American Derby will be run at the Washington Park race track June 9, it was announced yesterday by Col. M. J. Winn, president of the Washington Park Jocky club. No reduction was made in the value of the classic, Col. Winn said, and the purse will remain at $25,000.

The Derby will be the only important stake event not reduced this year. Col. Winn, who also serves as president of the American Turf association, several months ago cut the Kentucky Derby purse to $30,000.

Set $800 Minimum.

With the exception of 1928 when the American Derby was run at Arlington Park, the classic has been held at Washington Park from 1884 to 1904 and resumed in 1926 when racing became legalized in Illinois. Mr. Khayyam, which finished third in the Kentucky Derby, won the American Derby last year.

Col. Winn also said no race during the meeting will be for less than $800. Two stake events, the Debutante stakes and the Francis S. Peabody Memorial handicap, which last year were run at Lincoln Fields, have been restored to the Washington Park program.

Many Seek Stables.

According to reservations received thus far Washington Park will be taxed to capacity. More than 400 applications for stabling facilities have been received by Tom Young, track superintendent. Other stake events announced by Col. Winn and the purses they will carry follow:

The Washington Park handicap—3 year olds and up, 6 furlongs, $2,500.00.
The Debutante stakes—2 year old fillies, 5½ furlongs, $2,500.00.
The Thomas Curran Memorial—2 year old colts and geldings, 5½ furlongs, $2,500.00.
The Robert M. Sweitzer handicap—3 year olds and up, 1⅛ miles, $2,500.00.
The American Derby—3 year olds, 1¼ miles, $25,000.00.
The Illinois Oaks—3 year old fillies, 1⅛ miles, $2,500.00.
The Francis S. Peabody Memorial handicap—3 year olds and up, 1¼ miles, $2,500.00.

TODAY'S SELECTIONS

TROPICAL PARK.
[For Fast Track.]

1—Calgary Kay, Billie's Orphan, Bounding Deep.
2—Winged Flight, Last Minute, Maco.
3—Steel, Just Buck, Uppercut.
4—PROSECUTOR, Manual, Boiling Point.
5—Renewed, Waterway, Bartering.
6—Polar Sea, Quorum, Bun D.
7—Spud, El Puma, Dunfern.

OAKLAWN PARK.
[For Fast Track.]

1—CHIEF GERONIMO, Secret Call, Purple.
2—Flyer, Norwalk, Justice B.
3—Zevatar, Dian, Chinese Custom.
4—Princeton, Barashkova, Adrian.
5—St. Mica, Vagabond, Swagger Stick.
6—Bonnie Cain, Froford, Yarrow.
7—More Power, Flying Flynn, Espinetta.

ARLINGTON DOWNS.
[For Fast Track.]

1—Nyack, Polyp, Seymour.
2—Hot Shot, Ad Remmcon, Portcodine.
3—LEFLORE, Good Scout, Flag Time.
4—Currants, Benediction, First Roundup.
5—Bissagos, Indian Salute, Bittybit.
6—Broad Meadows, Le Bruyere, Don Vern.
7—Honohina, Tiempo, Sergeant Hill.

TANFORAN.
[For Fast Track.]

1—Sabina H., Coalingo, Northern Water.
2—Lakeland, Star Royal, King at Arms.
3—Aloching, Gene D., Ancelot.
4—SIR SATIN, Anapola, Las Palmas.
5—Chief Almgren, Hueu, Onrush.
6—Seth's Hope, Proud Hills, Bonhonest.
7—Frank D., Royal Julian, Bantu.
8—Fortune's Favorite, Mailliw, Fair Orb.

EPSOM DOWNS.
[For Fast Track.]

1—Lady Laura, Vassal, Whoami.
2—Slimaway, Manhandle, Prince Leda.
3—Santa Cruz, Fate's Fancy, Dot Dash.
4—BY PRODUCT, Jack Collins, Singing River.
5—Whisking, Zorana, Cabezo.
6—Essential, Uluinu, Broomshot.
7—Haramzada, Dug In, Happy Lad.

ARLINGTON DOWNS ENTRIES.

FIRST RACE—Purse $700, claiming, 4 year olds and up, 1 mile:

*Seymour 105	*Aurebon 111
*Nyack 108	*Just Imagine ...106
Polyp 116	Thistle Ann 105
Babee 105	*The Break 105

SECOND RACE—Purse $700, claiming, 4 year olds and up, Waggoner course, about 5½ furlongs:

*Morsun 104	Hot Shot 109
Racketeer 109	*Run On 104
*Anne L. 99	Scotland Beauty..104
*Royal See 105	*Ad Remmcon ...110
Civollag 109	*Portcodine 104

THIRD RACE—Purse $700, claiming, 4 year olds and up, Waggoner course:

*Grattan 104	Le Flore 109
*Rizla 105	Good Scout 104
*Tar Water 110	*Overshoes 110
Lamp Black 107	Peace Junior 109
Captain Red 109	*Flag Time 107

FOURTH RACE—Purse $700, allowances, 2 year olds, 4½ furlongs:

First Roundup ...116	Piping Hot 113
Brown Hilda 113	Benediction 113
Currants 122	Gay Mabel 113

FIFTH RACE—Purse $1,500 added, Inaugural handicap, 3 year olds, 6 furlongs:

†Bissagos 116	Coya 93
Money Getter ...104	Kieva 109
†Humorous 103	Bittybit 110
Indian Salute ...118	Black Peter 97

†J. D. Spreckels III. entry.

SIXTH RACE—Purse $700, claiming, 3 year olds and up, Waggoner course:

Play Hooky 108	*Dis Dat 115
*Le Bruyere 106	Playing On 109
Broad Meadows ..120	Don Vern 114

SEVENTH RACE—Purse $700, claiming, 4 year olds and up, 1 mile:

*Canter On 111	Sergeant Hill ...105
Thistle Fyrn 105	*Wirt G. Bowman.108
*Running Water .105	*Tiempo 106
Centennial 110	Honohina 116

*Apprentice allowance claimed.
Weather clear; track slow.

OAKLAWN ENTRIES.

FIRST RACE—Purse $400, claiming maiden 3 year olds, 5½ furlongs:

*Blind Puss 105	*Argus Lady 105
*Evelyn Hunt ...105	*Weilander 110
Phenoz 115	*Chief Geronimo 110
*Papacito 110	Secret Call 115
*Zeila 105	*Fleckel 110
Purple 110	My Rookie 115

SECOND RACE—Purse $400, claiming, 4 year olds and up, 6 furlongs:

Col. Cloister 110	Speckle 116
Commis. Kennedy.111	Judge Peak 111
*Norwalk 111	*The Moon 106
Dorsays 111	*Pass Order 106
Flyer 116	*Thistle Tom 106
Robert B. 111	*Justice B. 111

THIRD RACE—Purse $400, claiming, 3 year olds, 6 furlongs:

Easy Bid 109	Dian 116
Servant Pride ...109	*Zevstar 106
Vicki 108	Losing Way 104
Chinese Custom ..109	*Morvim 106
Hildur Prince 113	Donna Lascari ..103
Northvale 112	

FOURTH RACE—Purse $400, claiming, 4 year olds and up, 6 furlongs:

Peter Ruff 112	Billy Necktier ...112
Lawyer 112	*Mentality 110
Adrian 115	*Dawn Patrol ..107
Googie 115	Princeton 115
*Barashkova 110	*Birthday Gift ..110
Prince Macaw ...112	Cabainia 112

FIFTH RACE—Purse $400, claiming, 4 year olds and up, mile and 70 yards:

*Escoba Land ..101	*Binding Time ...101
*St Mica 101	*Swagger Stick ..106
Trim 111	*Miss Avondale ..101
Radio Service ...111	Visionary 111
*Frank Grossman.106	Ima Volta 106
*Vagabond 111	Gertrude L. 106

SIXTH RACE—Purse $400, claiming, 4 year olds and up, mile and 70 yards:

*Laumaia 111	Yarrow 111
*Hasty Dude 106	*Bonnie Cain 106
Bunting Lad 111	Authora 108
Homebred 111	Troford 116
Miss Hutcheson ..106	Woolorac 111
Miss Byrd 106	Sakura 106

SEVENTH RACE—Purse $400, claiming, 4 year olds and up, 1¼ miles:

*Hyklas 107	*Flying Flynn 102
*Lady Messenger .102	Clownish 112
Dental Cream 112	*U'brian Princess.102
*More Power 107	*Espinetta 102
Replevin 112	Jolly Pilot 112

*Apprentice allowance claimed.
Weather clear; track fast.

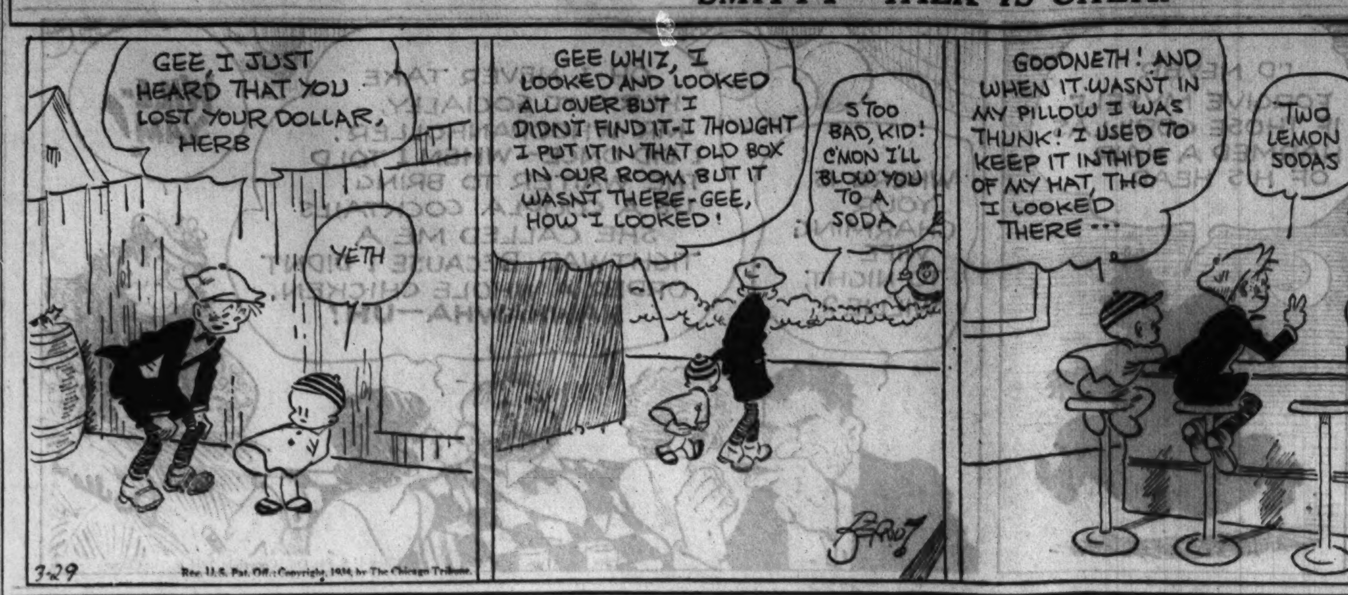

NEWS FROM THE RACE TRACKS

EPSOM DOWNS RESULTS.

FIRST RACE—Purse $600, claiming, 3 year olds and up, 6 furlongs:
P. and Poetry, 112 [Hug's] .5.90 3.70 2.30
Lamporte, 101 [Willhite] . 5.80 2.70
Terry Lass, 110 [Kurt'erg] . 2.40
Time, 1:13 3-5. Willie Klein, Southland Pal, Our Grief, Billowy Wave, Rye, *Scarletta, *Chief's Princess, and Joe McCord ran. *Field.

SECOND RACE—Purse $600, claiming, 3 year olds and up, 6 furlongs:
Monks First, 112 [Mauro] .17.80 7.80 7.30
My Filly, 101 [Boucher] . 6.40 4.40
Sun Worship, 112 [Hughes] 4.60
Time, 1:13 3-5. Sweeperman, San Lu, Grand Champion, Speece, *Amflag, *Palia, Capt. Danger, and Chief's Melody ran. *Field.

THIRD RACE—Purse $1,500 added, handicap, 3 year olds, 6 furlongs:
Beckoned, 112 [Craig] 24.80 9.60 6.20
Kieva, 113 [Munden] 5.70 4.50
Happy Surprise, 100 [Har't] 6.20
Time, 1:12 1-5. †Collier, Bing Crosby, †Flying Watch, Sleepy Joe, and Donna James ran. †Greenbriar Stud entry.

FOURTH RACE—Purse $800, claiming, 4 year olds and up, 1 1-16 miles:
Oscillation, 103 [Hughes] .10.50 5.30 out
Mailimou, 104 [Groos] ..... 3.40 out
Strait Jacket, 108 [Kurt'er] out
Time, 1:46. Happen and Scimitar ran.

FIFTH RACE—Purse $1,000, claiming, 3 year olds and up, handicap, 1 mile:
Noah's Pride, 90 [Har'rt] .13.60 7.40 3.70
Frank Ormont, 103 [Ralls] 5.80 3.40
Open Hearth, 109 [Schu'e] 3.30
Time, 1:39 1-5. War Plane, Fortunate Youth, and Brown Molasses ran.

SIXTH RACE—Purse $600, claiming, 4 year olds and up, 1 mile:
Lacquer, 101 [Mauro] 3.80 3.10 2.50
Anita Ormont, 106 [N.Wall] 6.20 4.20
Johnny Shaw, 111 [Hooper] 4.10
Time, 1:41 1-5. Chehalis, John Robert, Infanta, Go Fetch, Don Tasker, and Cloido ran.

SEVENTH RACE—Purse $600, claiming, 4 year olds and up, 1 mile:
Finnic, 106 [Hughes] 7.60 3.10 2.50
P. Carolyn, 101 [Barbort] .. 4.80 2.90
Prometheus, 111 [McCune] 2.70
Time, 1:40 2-5. Interior, Tarzan, Red Polly, Judgment, and Haramzada ran.

OAKLAWN PARK RESULTS.

FIRST RACE—Purse $400, claiming, 3 year olds, 6 furlongs:
Canny Scot, 113 [Cooper] ..18.80 7.20 5.00
Otterrop, 107 [Hernandez] . 7.00 5.60
Copain, 115 [G.Arnold] 4.60
Time, 1:14. Hearty Lad, Benares, Whiskme, and Hooligan ran.

SECOND—Purse $400, claiming, 4 year olds and up, 6 furlongs:
Monnie, 105 [Peters] 3.20 2.80 2.60
Sycee, 110 [Duncan] 15.20 9.40
Piute, 115 [Dyer] 5.60
Time, 1:15. Maynard L., All Play, Shackelford, Quando, Little Barney, Fast Life, and Beau Cavalier ran.

THIRD RACE—Purse $400, claiming, 4 year olds and up, 6 furlongs:
Young Bill, 115 [Dupuy] 7.80 4.00 3.60
Dixie Binder, 110 [Flowers] 6.40 4.60
Trice, 115 [Ashley] 4.00
Time, 1:14 3-5. Iago, Ultimate Vote, Tussie, *Rain God, Itso, Black Darling, Solus, and *Sunchen ran. *Field.

FOURTH RACE—Purse $400, claiming, 4 year olds and up, 6 furlongs:
Jim Ormont, 106 [R'lings] .193.20 88.40 25.00
Texas Knight, 112 [Alb'ts] 10.20 4.80
Athol, 114 [A.Snider] 22.60
Time, 1:14. Dr. Parrish, Friend John, Mueller, Primer, Bad Axe, and Manners ran.

FIFTH RACE—Purse $500, J. L. Dempsey Memorial handicap, 3 year olds and up, 6 furlongs:
Our Justice, 110 [Stuller] ..7.60 5.80 5.00
Preferred, 110 [Leyland] .. 11.60 5.80
Lota Airs, 100 [Peters] 3.40
Time, 1:13 4-5. Fitkin, Euxine, Cruising, Mervin B., and Tombereau ran.

SIXTH RACE—Purse $400, claiming, 3 year olds and up, 1 mile:
Vin Noir, 111 [Stuller] 4.40 2.60 2.80
M. Mascara, 110 [W. Lowe] 5.00 3.80
Bismarck, 112 [Dupuy] 6.60
Time, 1:44 2-5. Empress Mother, Just Mrs., Blind Chatter, Sorry Arg, Blind Raftery, and Bosom Pal ran.

SEVENTH RACE—Purse $400, claiming, 4 year olds and up, 1 1-16 miles:
Brookhattan, 113 [Stu'er] .12.80 4.80 4.40
J. Direnzo, 113 [Verbus] .. 5.60 4.60
Santerno, 113 [Watson] 3.80
Time, 1:46 2-5. Abstain, Lord Dean, Who Win, Our Sandy, Sweet Lacruse, Moronge, and Jack Biener ran.

TANFORAN ENTRIES.

FIRST RACE—Purse $400, claiming, 4 year olds and up, 1 mile and 70 yards:

Shasta Wolf 115	*Hindu Jim 110
*Northern Water .110	Motor Wheel 110
Ramsay Mac 110	*Our Billy 110
*Coalingo 110	Larry Shot 115
*Sabina H. 105	Mopeco 115
Mount Elgon 115	

SECOND RACE—Purse $400, claiming, 3 year olds and up, 5½ furlongs:

Jay L. 118	*Lakeland 113
*Balele 112	*Queen Ann 108
*Wittora 108	Star Royal 118
*Blanket Bay 113	Demoiselle 113
Knight's Cap 118	*King at Arms..113
*Princess Val 108	*Booster Twist ..113

THIRD RACE—Purse $600, claiming, 3 year olds, Spreckels course:

*High Tension ...115	Ancelot 114
*Aloching 115	*Gene D. 109
Johnnie D. 114	*Vermont Rose ..107
*Vets Era 100	Melting Pot 110

FOURTH RACE—Purse $500, claiming, 4 year olds and up, Spreckels course:

*Opium 105	*Lady Seth 108
Happy Knot 109	Donald Lad 114
Royal Wave 114	*Golden Sun 113
Starference 114	*Broad'or Behave.113
Red Casino 110	*Sir Satin 109
Las Palmas 109	*Anapola 107

FIFTH RACE—Purse $1,000 added, Inaugural handicap, 3 year olds and up, Spreckels course:

Marceita 109	Wichita City 107
Donald Lad 110	Frisky Matron 126
Hueu 110	Chic Toney 115
Kapena 104	Chief Amgren 108
Onrush 117	

SIXTH RACE—Purse $500, claiming, 4 year olds and up, 1⅛ miles:

Bonhonest 103	Fairystreet 110
Proud Hills 111	Winslow 109
Seth's Hope 115	Mrs. Let 106

SEVENTH RACE—Purse $400, claiming, 4 year olds and up, 1⅛ miles:

*Prisa 104	*Royal Julian 109
Bantu 114	*Sand Baby 109
Blunder 114	*Frank K. 109
*King Caress 109	*Ono 109
*Publication 109	*Judge Urban 109
*Frank D. 109	

EIGHTH RACE—Purse $400, claiming, 4 year olds and up, 1 mile and 70 yards:

*Business Man ...110	*Fair Orb 105
*Mailliw 110	Northcutt 115
Laundry Man 115	Fortune's Fav'ite.115
*Nuve Alta 110	Valley Sun 110
*Hal Dwyer 110	Clarabel A. 105
*Bon Eva 105	

*Apprentice allowance claimed.
Weather, cloudy; track, fast.

DAILY DOUBLES

TROPICAL PARK.
Whizzaway and Levaal $46.90

TROPICAL PARK ODDS & JOCKIES

FIRST RACE—Purse $700, claiming, 3 year olds and up, 5½ furlongs:

Horse.	P.P.	Wt.	Jocky.	Odds.
Calgary Kay	7	113	No boy	8-1
Billie's Orphan	3	106	J. Hunter	6-5
Bounding Deep	10	113	No boy	30-1
Shuffle On	5	108	No boy	8-5
Dolice	8	103	R. Mozer	15-1
Battling Knight	4	113	H. Elston	10-1
Chagrin	6	93	P. Roberts	20-1
Sarane	1	95	D. Sorenson	30-1
Mint Paragon	2	106	No boy	20-1
King Ladislaus	9	106	J. Rosen	30-1

SECOND RACE—Purse $700, claiming, 2 year olds, 4 furlongs:

Winged Flight	5	115	R. Wholey	20-1
Last Minute	2	115	H. Thurber	20-1
Maco	7	115	W. Smith	30-1
Doubleton	9	115	T. Malley	3-1
Canobie Lake	1	107	E. Yowell	7-5
Heros Lady	4	112	P. Walls	3-1
Molly	6	112	No boy	8-1
Miss Jap	8	112	C. Corbett	15-1
Master Bluegold	3	115	No boy	30-1
Cutie Girl	10	107	J. Hunter	30-1

THIRD RACE—Purse $700, claiming, 3 year olds and up, 5½ furlongs:

Steel	4	116	No boy	4-1
Just Buck	10	116	J. H. Burke	3-1
Uppercut	2	113	L. Schaefer	7-5
Mareve	6	11	W. Smith	6-1
Wild Rosebud	5	93	L. Garrett	20-1
Royal Guinea	1	113	No boy	30-1
Regius	3	105	S. Trench'd	30-1
Over Shady	7	108	No boy	20-1
Mint Mission	8	105	No boy	20-1
Dozeless	9	100	J. Hunter	15-1

FOURTH RACE—Purse $700, allowances, 2 year olds, 4 furlongs:

Prosecutor	4	118	J. H. Burke	5-2
Manual	1	113	No boy	8-1
Boiling Point	2	108	J. Smith	20-1
Gay Lady	3	105	No boy	15-1
Phyllis Ann	6	105	No boy	30-1
Neon	5	110	No boy	8-1
Foreign Lady	7	115	J. Stout	7-10

FIFTH RACE—Purse $800, claiming, 3 year olds and up, 1 1/16 miles:

Renewed	3	110	No boy	4-1
Waterway	1	112	T. Luther	4-1
Bartering Kate	4	97	J. Hunter	8-1
Red Roamer	5	113	No boy	2-1
Machilla	2	114	No boy	10-1
One Chance	6	112	J. Bejshak	5-2

SIXTH RACE—Purse $700, claiming, 3 year olds and up, 1 mile:

Polar Sea	6	116	C. Martinez	6-1
Quorum	3	109	J. Rosen	8-1
Bun D.	8	108	J. Mattioli	15-1
Drusus	11	113	W. Smith	4-1
Young John	7	108	J. Hunter	5-2
Hasty Belle	2	91	F. Maschek	5-1
Fair Crest	12	103	No boy	8-1
Catherine Fox	1	108	C. Corbett	10-1
Gracias	4	113	W. Saund's	30-1
Blue Cloud	5	116	No boy	20-1
Margie Lou	9	106	No boy	30-1
King Hollister	10	96	No boy	30-1

SEVENTH RACE—Purse $700, claiming, 4 year olds and up, 1 1/16 miles:

Spud	1	112	No boy	3-1
El Puma	3	105	L. Garrett	4-1
Dunfern	4	109	No boy	15-1
Darkling	7	110	F. Madeley	8-1
Oneill	5	108	J. Rosen	8-1
High Proof	6	112	C. Corbett	5-2
Attribute	2	115	R. J. Fisher	4-1

TROPICAL PARK RESULTS.

FIRST RACE—Purse $700, maiden 2 year olds, 4 furlongs:
Phizzaway, 115 [Burke]...14.50 7.50 3.10
Dark Zeni, 115 [Walls].... 26.40 4.10
Beginn's Bait, 115 [Smith] . 2.20
Time, 0:48. Needle, Bluebottle, Synod, and St. Moritz ran.

SECOND RACE—Purse $700, maidens, 2 year olds, 4 furlongs:
Candy Prince, 115 [Walls] 3.10 2.90 2.60
Carmenchita, 112 [Matt'o] 7.20 3.90
Specs, 112 [Elston]....... 3.40
Time, 0:48. The Vogue, Yenoor, Red Cap II., and Overstimulate ran.

THIRD RACE—Purse $700, claiming, 4 year olds and up, 6 furlongs:
Levaal, 115 [Corbett].. .. 9.50 5.50 5.30
Ondott, 115 [Burke]...... 5.60 4.60
Tom Jack Jr., 115 [H'ter] 5.70
Time, 1:11 2-5. Ramus, Hosain, and Singing Heart ran.

FOURTH RACE—Purse $700, claiming, 4 year olds and up, 6 furlongs:
Papyrograph, 103 [Garrett] 6.80 3.90 out
Transen, 109 [Thurber]... 4.60 out
Happy Scot, 114 [Walls]... out
Time, 1:11. Don't Blush and Fervid ran.

FIFTH RACE—Purse $1,000, allowances, 3 year olds and up, 1 1/16 miles:
Sabula, 104 [Hunter]..... 3.40 2.80 2.40
Khorasan, 108 [Luther]... 5.70 4.40
My Purchase, 108 [Malley] 5.60
Time, 1:43 4-5. Live One, Fire Mask, and Broadway Lights ran.

SIXTH RACE—Purse $700, claiming, 3 year olds, 1 mile:
Try Fair, 108 [Hunter].... 5.00 3.30 2.90
Lauretta Nash, 98 [Mas'ek] 8.20 4.60
Bert Labr, 101 [Roberts].. 4.10
Time, 1:40 2-5. Tight Wad, Patrice Runyon, Merrie Marie, Moiras Boy, and Sun Circle Elan ran.

SEVENTH RACE—Purse $700, claiming, 3 year olds and up, mile:
Apprehensive, 108 [Mat'li] 12.90 4.30 4.20
Gibby's Choice, 111 [Hun'r] 3.80 3.00
Jane Ellen, 98 [Garrett]... 4.70
Time, 1:39 2-5. The King, Black Torch, St. Christopher, and Nourrice ran.

EPSOM DOWNS ENTRIES.

FIRST RACE—Purse $600, claiming, 2 year olds, 4½ furlongs:

Just Marie 106	Vassal 109
Lady Laura 106	Miss Angelo 112
*Tee Dee Ruth ..101	Porqua Pass 106
Black Anna 112	Whoami 106

SECOND RACE — Purse $600, claiming, maiden 3 year olds and up, 5½ furlongs:

*Triumpher 102	*Andy 112
Princess Leda ...102	Slimaway 102
Manhandle 107	Foxie Sis 102
Moutmary 102	Chicago Boy 107
Chief's Lady 102	

THIRD RACE — Purse $600, claiming, maiden 3 year olds and up, 5½ furlongs:

Dot Dash 102	Wise Carmen 102
*Little Pride 102	Fate's Fancy 112
Santa Cruz 112	Stout Boy 107
Petty Peg 102	Joe Geary 107

FOURTH RACE—Purse $700, claiming, 4 year olds and up, 5½ furlongs:

By Product 103	Fort Worth 108
*Jack Collins 111	*Lerack 103
*Singing River 98	Jolly Ronald 108

FIFTH RACE—Purse $800, claiming, 4 year olds and up, 6 furlongs:

Whisking 104	Zorana 111
*Cabezo 103	*Dr. Freeland 107
Trombone 112	

SIXTH RACE — Purse $600, claiming, 3 year olds and up, 6 furlongs:

Uncle Less 116	*Uluniu 113
*Fayette Prince ..111	*Essential 113
*Wise Nat 102	*Ruth Landolt.... 97
King Today 107	Happy Sue 102
Moroi 116	Broomshot 107

SEVENTH RACE—Purse $600, claiming, 4 year olds and up, 1 mile:

Phantasime 106	Eighty Twenty ..111
Jam Pass 111	Haramzada 111
Happy Lad 111	*Downfall 106
Dug In 116	Felaxe 111
Toldo 116	

Weather clear, track fast.

Sportsmen to See Hunting Dogs at Show

BY BOB BECKER.

Sportsmen in Chicagoland will be given the opportunity to see the greatest collection of sporting dogs ever brought together at a Chicago bench show when the annual classic of the Chicago Kennel club opens tomorrow morning at the Fourth Regiment armory, 16th street and Michigan avenue. A checkup of entries indicates that just about every breed in the sporting group will be represented by outstanding dogs. Beautiful specimens of mahogany red Irish setters, a breed which many of us who like upland game shooting have hunted over, will be shown. The setters will not be backed by men alone, since Miss Elizabeth Coolidge of Highland Park will show two Irish setters—Shannon Innisfree and Kings' Patsy Raneagown.

Another Chicago Irish setter which will be competing for honors at the show is Royal Coat of Boyne, to be shown by Miss Vera Lowry. Visitors to the show also will see a fine group of English setters compete for honors in the ring.

Cocker spaniels, English springer spaniels, pointers, English Labrador retrievers, and possibly an Irish water spaniel or two will be other breeds in the sporting classes which should interest outdoormen. A few golden retrievers have come into Chicagoland in recent years, and these may be shown.

Sportsmen have had a better chance to get acquainted with the Labradors since the Thomas Howell kennel of Barrington, Ill., managed by Martin H. Hogan, usually exhibits a few dogs although, as a rule, there is little competition for them. The Labrador retriever, a husky, black retriever of great strength and of excellent disposition, has been slowly gaining in popularity and numbers in the Mississippi valley, but it still is far from being a common dog among waterfowl hunters.

Sportsmen will see springer spaniels at this show which were used in the hunting fields last fall and now are groomed for standing in the show ring. Springer fanciers are working hard to keep this breed a real working dog, in keeping with its history. Unfortunately the cockers, formerly widely used in Europe for certain kinds of upland game hunting, have been pushed away from the hunting background by many American breeders and their usefulness in the field as a sportsman's dog curtailed. But it is a popular breed today. Visitors to the show doubtless will see more than 50 cockers competing for blue ribbons.

Lott, Stoefen Reach 2d Round of Atlanta Tennis

Atlanta, Ga., March 28.—[Special.]—George Lott Jr of Chicago and Lester Stoefen of California advanced to the second round of the Atlanta tennis tournament today. Lott defeated Howard Moss, Atlanta, 6-1, 6-0, while Stoefen eliminated Molly Williamson, Atlanta, 6-4, 6-1.

SWENSKI, CURRY DISQUALIFIED IN WRESTLING BOUT

Disqualifications of both contestants halted the windup wrestling bout between Bull Curry and John Swenski after 25 minutes 25 seconds at the Rainbo Fronton last night. Both wrestlers were repeatedly warned by Referee Walter Evans for rough tactics. The disqualification came as both were wrestling on the floor outside the ring. In the semi-windup match Alex Kasaboski threw Ted McNeill in 16:45. A crowd of 1,800 saw the bouts. Other results:

Toots Estes won a decision over Dick Costello in 30 minutes.
Jack McAdam threw George Jonason in 16:56.
Rudy Kay threw Billy Smith in 4:14.

BASEBALL LEAGUE MEETS.

The Chicago Industrial Baseball league will hold its next meeting this evening at 155 West Madison street.

DON'T MISS
Karl Detzer's Great Chicago Fire Story
THE FATAL ALARM
The rousing story of John Kenny; quick-fisted, quick-tempered Chicago fire-fighter.
NOW ON SALE
April 7 10c
ARGOSY

dress up your feet for Easter
It's a 10 to 1 shot your favorite is at CUTLER'S
they're America's Best Sellers . . .

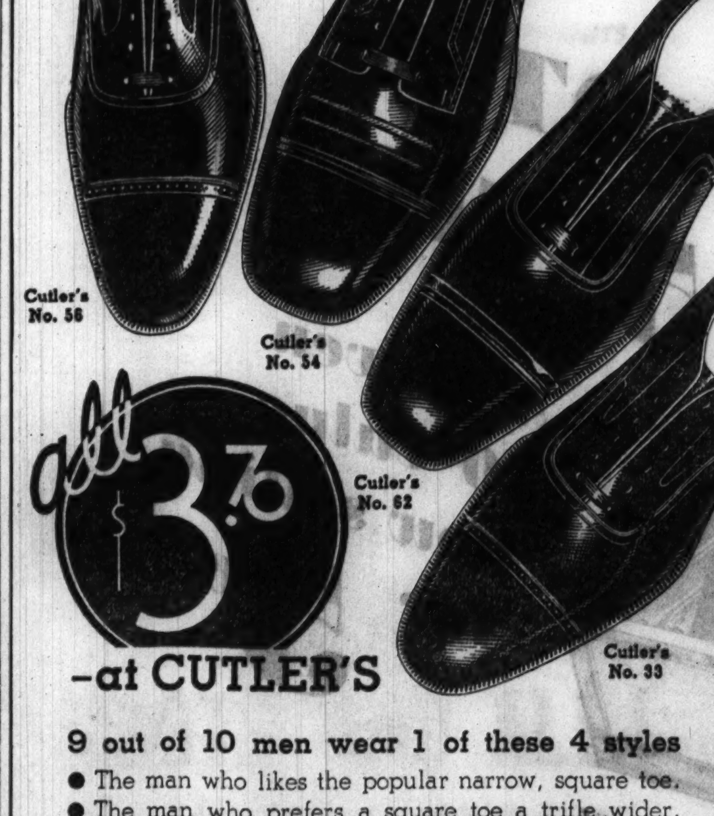

-at CUTLER'S
9 out of 10 men wear 1 of these 4 styles
● The man who likes the popular narrow, square toe.
● The man who prefers a square toe a trifle wider.
● The man who needs the added comfort of soft vici kid.
● The man whose choice is the pointed toe shoe.
Look your best at Easter Time . . . buy Cutler shoes, they're long-wearing, good-looking, money-saving values.
CUTLER'S
THE WORLD'S LARGEST SHOE STORE
111 SOUTH STATE STREET—PALMER HOUSE
6408 S. Halsted Street 4746 Sheridan Road 4105 W. Madison Street
2801 Milwaukee Avenue 1142 Lake Street, Oak Park
All Cutler Neighborhood Stores Open Every Night Until Easter

RODAK SIGNS FOR WHITE CITY WINDUP APRIL 23

Eddie Shea Is Sought as Leo's Opponent.

Leo Rodak, promising south side featherweight, has signed to meet the veteran Eddie Shea in the 10 round windup bout at White City on April 23. Shea, who recently returned from Florida, where he engaged in a series of contests, is unsigned, but Johnny Coulon expects to obtain his signature soon. Rodak, who has won 16 matches in as many professional appearances, left yesterday for Miami, Fl.., for a 10 days' rest.

Five matches compose the card tonight at the Covenant club, 12 North Dearborn street. Young Joe Walker, welterweight stablemate of Barney Ross, is to meet a substitute for Jack Elverrillo in a four rounder. Jimmy Cummings and Matt Dour, middleweights, meet for the second time at four rounds. Other contests:

Mickey O'Shea vs Chuck Reed [4], 142.
Carl Scalise vs. George Schrosbree [4], 135.
Lou Talaber vs. Swede Hanson [wrestling].

The 45 year old former bantamweight champion, Johnny Coulon, will box a three round exhibition at the Rainbo Fronton on April 20. . . . Joey Esposito, veteran amateur lightweight, is seeking his first professional match. . . . Jagat Singh, Pungav, India, heavyweight wrestler, started drills yesterday for an affair on the next Stadium wrestling card, tentatively set for April 18.

Harry Fierro, local bantamweight, has returned from an invasion of the Philippine islands, Mexico and California after two years. . . . The second amateur meet between boxers from St. Philip High school and St. Bede academy of Peru, Ill., will be contested soon at St. Bede gymnasium. . . . An Illinois State interscholastic boxing tournament is to be staged at St. Philip gymnasium on May 11.

Charles Bidwill, president of the Chicago Stadium Operating company, is scheduled to return today from a business trip to Louisville. . . . A substitute will be named to replace Henry Fuscaldo against Mickey Beal in the amateur charity show to be presented at Waukegan High school next Wednesday. F. M.

Francis Schmidt Takes Up New Ohio State Job

Columbus, O., March 28.—[Special.]—Francis Schmidt, head football coach at Ohio State, took over his new job today and started management of the largest squad he has ever directed.

More than 100 freshmen and holdover from last year's squad took the field this afternoon, as the annual spring football season opened. Regular workouts are scheduled for each day during the training period which will last about five weeks.

Schmidt indicated that he would employ some of the veteran back field material left from the 1933 season on the line to take the place of Rosequist, Conrad, Gailus, Vuchinich, and Gillman who graduated from the first string.

The first scrimmage session is planned for late next week. Ernie Godfrey and Floyd Stahl are acting as assistant coaches.

TANFORAN SPRING RACE MEETING TO OPEN TODAY

San Bruno, Cal., March 28.—(AP)—Featured by the $1,000 added inaugural handicap, Tanforan's spring racing meet will open tomorrow for a 31 day run.

The first stake event of the meet will be over the A. B. Spreckels course, 170 feet less than three-quarters of a mile. It will bring together a field of three year olds and up.

Handsome HAIR
—healthy Scalp with VITALIS

USE THE 60-SECOND VITALIS WORKOUT!
MEN of all ages are learning that Vitalis—and the 60-Second Workout—works wonders for their hair. They know that Vitalis keeps hair neatly in place—without any "patent-leather" sheen.
Most men — no matter how healthy their hair looks—suffer from a tight, dry scalp, which is often the forerunner of brittle and falling hair.
Correct this condition! Use the 60-Second Vitalis Workout! Vitalis and massage sends new circulation tingling through your scalp. It supplies nourishing vegetable oils to the hair roots without any stickiness or gumminess. It eliminates loose dandruff.
After the 60-Second Workout with Vitalis your hair looks just the way you've always wanted it to look. It combs quickly and easily into place—and stays that way all day.
See your barber. He'll tell you what's what about your hair. Get Vitalis from your druggist—and start in with your 60-Second Workouts today!

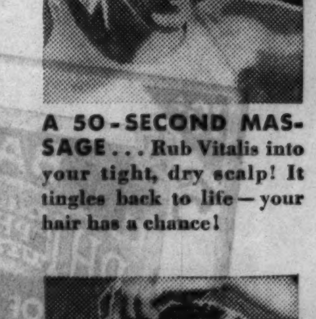

A 50-SECOND MASSAGE . . . Rub Vitalis into your tight, dry scalp! It tingles back to life—your hair has a chance!

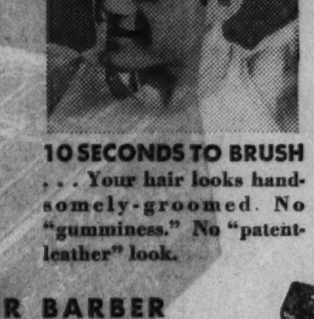

10 SECONDS TO BRUSH . . . Your hair looks handsomely-groomed. No "gumminess." No "patent-leather" look.
ASK YOUR BARBER
Your barber knows what Vitalis will do for your scalp and hair. Tell him to go ahead—with Vitalis.

VITALIS
KEEPS HAIR HEALTHY AND HANDSOME

W-G-N BIRTHDAY PARTY TONIGHT ON NEW POWER

50,000 Watt Transmitter to Be in Service.

Signalizing the advent of an era of superpower broadcasting and its tenth anniversary on the air, W-G-N, THE TRIBUNE radio station, will salute the nation with a two hour all star broadcast tonight from the grand ballroom of the Drake hotel. The broadcast will be made through the station's new 50,000 watt transmitter near Elgin.

More than 100 stars of radio and notable personalities of the opera, stage, and motion pictures will participate in the gala dedicatory broadcast from 8 to 10 o'clock from a specially constructed stage in the ballroom, which has been converted into a radio theater for the occasion. Six hundred persons have been invited to witness the birthday broadcast. After the show the guests may visit the new W-G-N studios atop the Drake, where open house will be held throughout the evening.

Masters of Ceremony.

W. C. Dornfield of the W-G-N production staf and Marlin Hurt of the Tom, Dick and Harry harmony trio will be masters of ceremony for the big two hour show. Announcer Pierre Andre will dedicate the new transmitter. Announcers Bob Elson, Russ Russell and John Harrington will introduce various artists.

A feature of the show will be the return for the evening of Jack Chapman and his orchestra, the first band to play on W-G-N and first to broadcast by remote control. Chapman is still prominent in the dance music realm.

Owing to the untimely death of Director Adolphe Dumont, the W-G-N orchestra will be directed by a guest conductor on this broadcast. Mr. Dumont was in charge of the anniversary program and the musical numbers had been selected and rehersed by him.

Other Stars to Be Heard.

Another highlight will be the appearance of Alberto Salvi, the world famous harpist, who will present his own "Scherzo" and Zabel's "Etude No. 1." W-G-N's two noted male soloists, Lawrence Salerno, Neapolitan baritone, and Attilio Baggiore, operatic tenor, will present several selections. Feminine representatives of the operatic stage will be Helen Freund, soprano, and Virginia LeRae, distinguished because of her phenomenal range.

A host of listeners will welcome the return of "The Fantom Violin." The artist who presented this program years ago is out of radio now, but will return to the air for this evening. Clara, Lu, 'n' Em, the famous gossiping girls of W-G-N, Tom, Dick, and Harry, and Rube Appleberry, the fantom star of the baseball diamond, will add variety to the broadcast.

After the broadcast, W-G-N dance orchestras—those of Wayne King, Jan Garber, Earl Burtnett, Hal Kemp, Richard Cole, and George Devron—will present special programs from remote control spots.

Long Noted for Strength.

Operating on a clear channel of 720 kilocycles near the center of the broadcast band, W-G-N has long been noted for its signal strength and general availability to listeners near and far. Last summer the World's Fair brought visitors to Chicago from many distant lands who were W-G-N followers. At the Aragon ballroom visitors registered who had heard Wayne King over W-G-N from Capetown and Nome, from Buenos Aires and Stockholm, from Cairo and Manila.

The new transmitter is designed to increase the service area materially. The signal strength of the station will be amplified approximately 40 per cent. This will tend to eliminate so-called "dead spots" in comparatively nearby regions and improve long distance reception also.

Thus, Quin Ryan, manager of the station, now on vacation in Mexico, may tune in W-G-N's birthday broadcast tonight, far below the Rio Grande, with reasonable hope of good reception.

HERE IS PROGRAM OF W-G-N BIRTHDAY BROADCAST TONIGHT

The complete program for tonight's W-G-N gala broadcast, to be presented in the grand ballroom at the Drake hotel from 8 to 10 p. m., is as follows:

"Pomp and Circumstance" .... Elgar
W-G-N orchestra and glee club.
Introduction of Helen Trent (Virginia Clark).
"Three O'Clock in the Morning" .....
"Dream Daddy" ....
Jack Chapman's Dance orchestra.
"Marianna" ....
"Quiereme Mucho" ....
"Because" ....
Lawrence Salerno and W-G-N orchestra.
"Moon About Town" ....
"I Raised My Eyes" ....
Adele Starr and the dance orchestra.
Skit on "Rube" Appleberry, with Paul Fogarty.
"Etude No. 1" .... Zabel
"Scherzo" .... Salvi
Alberto Salvi, harpist, and W-G-N orchestra.
"From Me to You" ....
"Butter and Egg Man" ....
The Four Knaves.
"Voices of Spring" .... Strauss
"By the Waters of the Minnetonka" .... Lieurance
Helen Freund, soprano, and W-G-N orchestra.
"Russian Fantasy" ....
Art Kahn and Allan Grant, double piano team.
Personal appearance of Francis X. Bushman and Elizabeth Hines.
"Smoke Gets in Your Eyes" ....
"Let's Fall in Love" ....
Arthur Wright, tenor, and the dance orchestra.
"Phenomenal" .... Innes
Ernest Pechin, trumpet solo, and W-G-N orchestra.
"Some Rings" ....
"Over Somebody Else's Shoulder" ....
The Doring sisters.
Popular organ melodies ....
Leonard Salvo at the studio organ.
"Serenade" .... Czerwonky
"Minuet in Old Style" .... Hochstein
The Fantom Violinist.
"The Road to Vaux" .... Van Grove
"Old Man River" ....
Mark Love, basso, and W-G-N orchestra.
Mother Moynihan (Bess Flynn), sketch.
"Caro Nome" (from "Rigoletto") ..... Verdi
"The Sleigh" .... Kountz
Virginia Le Rae and W-G-N orchestra.
"What's Good for the Goose Is Good for the Gander" ....
"Bessa from Odessa" ....
Tom, Dick and Harry, and Carl Hoefle.
The Singing Lady (Ireene Wicker) and Allan Grant.
"Wagon Wheels" ....
"Boulevard of Broken Dreams" ....
Pat Kennedy and the dance orchestra.
Clara, Lu 'n' Em, comedy sketch (Helen King, Isobel Carothers and Louise Starkey)
Aria from "Traviata" ....
"At Dawning" .... Cadman
Attilio Baggiore and W-G-N orchestra.
"Little Brown Jug" ....
Hill Billy medley ....
The Mountaineers.
"Auld Lang Syne" ....
Combined orchestras and entire singing ensemble.

DEATH REPORTED NEAR FOR CIRCUS PLAYER 46 YEARS

Louis Plamondon, 72 years old, who for the last forty-six years has been a circus performer, yesterday was reported near death in the county hospital, where he is ill with heart disease. He is a cousin of Alfred D. Plamondon, president of the Lincoln park board.

Plamondon began his circus career with his brother, Edward K. Plamondon, as a trapeze performer in 1888. Together they formed the team known as "Mondon and Plamondon" and played with the major circuses. Edward was killed in a fall fifteen years ago.

After his brother's death Louis quit trapeze work and became a circus clown. Last November he suffered a heart attack while with the Hagenbach-Wallace company. At the hospital yesterday Louis declared he was playing his last rôle, but that he was resigned to the part.

TODAY'S RADIO BROADCASTS

CHICAGO WAVE LENGTHS.

W-G-N—720.	WLS—870.	WMBI—1080.
WMAQ—670.	WAAF—920.	WJJD—1130.
WBBM—770.	WCFL—970.	WGES—1360.
WENR—870.	KYW—1020.	

7 A. M.
W-G-N—Good Morning musical program; time signals; weather forecast.
WLS—Organ music.
WMAQ—Morning parade.
WMBI—Sunrise Service.
WBBM—The Minute Parade.
KYW—The Musical Clock.
WAAF—Breakfast Express.
WCFL—Morning Shuffle.

7:30 A. M.
WLS—Dr. John Holland.

8:30 A. M.
WLS—Peggy & Steve.

9 A. M.
W-G-N—"Keep Fit" club, with Capt. Paul Fogarty.
WAAF—Memory Lane.
WHFC—Bohemian hours.
KYW—Edward McHugh, songs.
WLS—Dr. Herman N. Bundesen.

9:15 A. M.
W-G-N—Clara, Lu 'n' Em.
WAAF—Merry-Go-Round.
WCFL—Popular music.

9:30 A. M.
W-G-N—Len Salvo, organ; weather forecast; market report.
WMAQ—Mohawk Treasure chest.
WBBM—The Three Flats.

9:45 A. M.
WBBM—Jerry Sullivan, songs.
WMAQ—Tune time.

10 A. M.
W-G-N—Movie Personalities, with Francis X. Bushman and Elizabeth Hines.
KYW—U. S. Navy band.
WMAQ—Galaxy of Stars, with Phil Potterfield and Edna Odell.
WAAF—The Marvins.

10:15 A. M.
W-G-N—The Grand Old Hymns.
WBBM—Charm Secrets.
WCFL—Popular music.

10:30 A. M.
W-G-N—Doring Sisters.
WBBM—Tony Wons.
KYW—Morin Sisters.
WENR—Melodies.
WMBI—Missionary hour: George O'Connell, baritone.

10:45 A. M.
W-G-N—Painted Dreams.
WBBM—Beauty Serenade.
KYW—Two pianos.

11 A. M.
W-G-N—Rondoliers; Lewis White bass.
WBBM—The Voice of Experience.
WAAF—Hawaiian Echoes.
WENR—Neil Sisters.
WMAQ—Don Ross, songs.

11:15 A. M.
WBBM—Virginia Clark.
KYW—Rex Maupin's orchestra.
WENR—Wendell Hall.

11:30 A. M.
W-G-N—Grain markets; Art Kahn, pianist.
WBBM—Homemaker's Serenade.

11:45 A. M.
WBBM—Frank Wilson and Gertrude Lincoff, songs.
WAAF—Singing Jim.

11:50 A. M.
W-G-N—Good health talk, Lee Rabinowitz and Ruth O. McCarn.

NOON.
W-G-N—Midday service; Rev. R. Scott Hyde, superintendent Methodist Episcopal church of Chicago, western district.
WMBI—Evangelistic service.
WBBM—Marie, the Little French Princess.
WMAQ—Pedro Vias orchestra.
WAAF—The Symphonic Hour.
WLS—Cooking school.

12:15 P. M.
WBBM—John Marrow, songs.
WLS—Dinner Bell program.
WCFL—Luncheon concert.

12:30 P. M.
W-G-N—Grain market; Palmer House ensemble.
WBBM—Easy Aces.
WMAQ—Vic and Sade.

12:45 P. M.
W-G-N—Blackstone Hotel ensemble.
WMAQ—Merrie Macs.
WBBM—Gene and Charlie.
KYW—Ensemble.

1 P. M.
W-G-N—"Just Plain Bill."
WLS—Uncle Ezra.
WMAQ—Dan Russo's orchestra.
WAAF—Hoosier Philosopher.
KYW—William Hain, tenor.

1:15 P. M.
W-G-N—The story of Helen Trent.
WLS—Ridge Runners.
WAAF—Echo of a Song.

1:30 P. M.
W-G-N—Pat Kennedy, tenor, and Len Salvo, organist.
WMAQ—Trio Romantique.
WBBM—American School of the Air.
KYW—Boston Symphony orchestra.
WCFL—Organ music.

1:45 P. M.
W-G-N—Palmer House ensemble.
WMAQ—Talk on the grain situation, Nat C. Murray.
WLS—Musical Gardens.

2 P. M.
W-G-N—June Baker, home management.
WAAF—Song of the Strings.
WCFL—Red Hot and Low Down.
WBBM—Kay Story, songs.
WLS—Homemakers' hour.
WMAQ—Don Carlos' orchestra.

2:15 P. M.
W-G-N—Stevens Hotel ensemble.
WMAQ—Upstaters.
WJJD—Probate Judge John F. O'Connell.
WBBM—Dance music.
WAAF—Jimmy Kozak, pianist.

2:30 P. M.
W-G-N—Stratford Johnson, songs.
WMAQ—Women's Radio Review.

2:45 P. M.
W-G-N—Art Kahn, pianist.

3 P. M.
W-G-N—Rondoliers.
KYW—Pianist.
WLS—Betty and Bob.
WAAF—Salon concert.
WMAQ—United Charities.

3:15 P. M.
W-G-N—Leonard Salvo, organist.
WMAQ—Frank Haggard, tenor.
KYW—Organ.

3:30 P. M.
W-G-N—Bebe Franklin and Rondoliers.
WMAQ—Music Magic.
WBBM—Mike and Herman.
KYW—Two Doctors.
WENR—Ma Perkins.

3:45 P. M.
WCFL—The Lady Next Door.
WBBM—Helpful Hints.

4 P. M.
W-G-N—Art Institute Lecture by Edmund Geisbert.
WBBM—String ensemble.

4:15 P. M.
W-G-N—The Rondoliers.
WAAF—The sports review.
WENR—Little Jackie Heller.

4:30 P. M.
W-G-N—Dick Hayes, songs.
WENR—Larry Larsen, organist.
WBBM—Eddie Copeland's orchestra.
WMAQ—Winnie the Pooh.

Today's Features

9 a. m.—W-G-N—"The Keep Fit Club" with Capt. Paul Fogarty.

1:30 p. m. — KYW—The Boston Symphony orchestra, directed by Dr. Serge Koussevitsky.

2 p. m.—W-G-N—June Baker; W-G-N's expert on home management and home economics.

5:30 p. m. — W-G-N — Irene Wicker, "the Singing Lady" in a children's fantasy, "The Story of Wendy and Peter Pan."

EARL BURTNETT.

6:45 p. m. — W-G-N—Tom, Dick and Harry, harmony trio with Carl Hoefle, accompanist.

7 p. m.—WMAQ—Rudy Vallee and his Connecticut Yankees with guest artists.

8 p. m. to 10 p. m.—W-G-N—Tenth Anniversary program and dedication of 50,000 watt transmitter, cast of over 100 artists and musicians in two hour program.

10 p. m.—W-G-N—The music of Earl Burtnett, Richard Cole, Wayne King, Jan Garber, Hal Kemp and George Devron.

4:45 P. M.
W-G-N—The Rondoliers.
WCFL—Junior Federation club.
KYW—Three strings.
WMAQ—Echoes of Erin.
WENR—Grandpa Burton sketch.
WBBM—"Uncle Don."

5 P. M.
W-G-N—Make-Believe Melody Land.
WCFL—Eddy Hanson, organist.
WBBM—"Skippy."
WENR—"The Feast of the Passover."
WMAQ—Xavier Cugat's orchestra.

5:15 P. M.
W-G-N—The "Tip-Top" circus.
WENR—Tony Cabooch.
WMAQ—"Sally of the Talkies."
WBBM—Easter Fun.

5:30 P. M.
W-G-N—The Singing Lady.
WBBM—Jack Armstrong.
WENR—Two pianos.
WMAQ—Organ music.

5:45 P. M.
W-G-N—Little Orphan Annie.
WCFL—Phil Warner, pianist.
WMAQ—Celebration of Japanese trade agreement

6 P. M.
W-G-N—Dick Steele, the boy reporter.
WBBM—Hill Billy music.

6:15 P. M.
W-G-N—Palmer House ensemble.
WENR—Marion and Jim Jordan.
WCFL—The square deal.
WMAQ—Gene and Glenn.
WBBM—The sportcast.

6:30 P. M.
W-G-N—John Harrington, the sports reporter.
WENR—Romantic Melodies, with Shaindel Kalish.
WMAQ—Shirley Howard and the Jesters.
WBBM—Buck Rogers.

6:45 P. M.
W-G-N—Tom, Dick and Harry harmony trio.
WBBM—Boake Carter.
WCFL—Meyer Fink, talk.
WMAQ—The Goldbergs.

7 P. M.
W-G-N—George Devron's orchestra.
WCFL—Love Secrets.
KYW—Frankie Master's orchestra.
WLS—Al Kvale's orchestra.
WMAQ—Rudy Vallee's orchestra and assisting artists.
WBBM—Harry Sosnik's orchestra.

7:15 P. M.
W-G-N—Palmer House ensemble.
WBBM—Louis Panico's orchestra.
WLS—Al Kvale's orchestra.

7:30 P. M.
W-G-N—Hal Kemp's orchestra.
KYW—Borino's orchestra.
WLS—Irvin Rooks, Gen'l Council, Illinois Commerce commissions.
WBBM—The Voice of America, with Nicholis Kempner's orchestra: Mary Eastman, and Josef Lhevinne, pianist.

7:45 P. M.
W-G-N—Earl Burtnett's orchestra.
KYW—Dan Russo's orchestra.

8 P. M.
W-G-N—The Gala Party, tenth anniversary "parade of talent."
WLS—Death Valley Days.
WMAQ—Capt. Henry's Show Boat.
KYW—Tom Gentry's orchestra.
WBBM—Harry Sosnik's orchestra.

8:15 P. M.
WCFL—Organ music.
WBBM—Henry Busse's orchestra.

8:30 P. M.
WBBM—Fred Waring's Pennsylvanians.
KYW—Gene Dennis.
WENR—Eddie Duchin's orchestra.

8:45 P. M.
KYW—Air travel drama.

9 P. M.
WENR—Parade of the Provinces.
WMAQ—Paul Whiteman's orchestra, with Al Jolson.
WBBM—Casa Loma orchestra; Stoopnagle and Bud, and Connie Boswell.

9:15 P. M.
KYW—Betty, Jean and Jim.

9:30 P. M.
KYW—"America Must Choose."
WBBM—Evan Evans, soloist.
WENR—Musical Tintypes.

9:45 P. M.
WENR—Irma Glen, organ.
WBBM—Myrt and Marge.

10 P. M.
W-G-N—Earl Burtnett's orchestra.
WBBM—Henry Busse's orchestra.
WENR and WMAQ—Amos 'n' Andy.

10:15 P. M.
W-G-N—Richard Cole's orchestra.

10:30 P. M.
W-G-N—Wayne King's orchestra.

10:50 P. M.
W-G-N—Jan Garber's orchestra.

11:10 P. M.
W-G-N—Hal Kemp's orchestra.

11:30 P. M.
W-G-N—Richard Cole's orchestra.

11:50 P. M.
W-G-N—Earl Burtnett's orchestra.

12:10 A. M.
W-G-N—Jan Garber's orchestra.

CROSSWORD PUZZLE

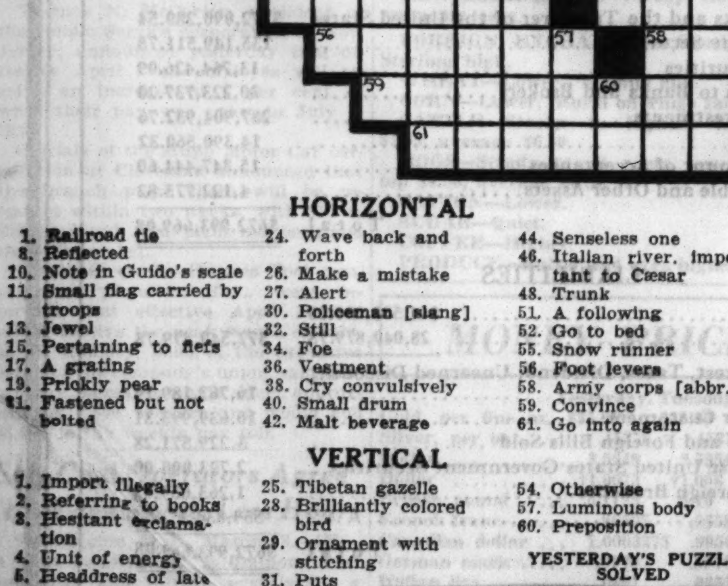

HORIZONTAL

1. Railroad tie
8. Reflected
10. Note in Guido's scale
11. Small flag carried by troops
13. Jewel
15. Pertaining to fiefs
17. A grating
19. Prickly pear
21. Fastened but not bolted
24. Wave back and forth
26. Make a mistake
27. Alert
30. Policeman [slang]
32. Still
34. Foe
36. Vestment
38. Cry convulsively
40. Small drum
42. Malt beverage
44. Senseless one
46. Italian river, important to Cæsar
48. Trunk
51. A following
52. Go to bed
55. Snow runner
56. Foot levers
58. Army corps [abbr.]
59. Convince
61. Go into again

VERTICAL

1. Import illegally
2. Referring to books
3. Hesitant exclamation
4. Unit of energy
5. Headdress of late 18th century
6. Canal
7. Superfluous
9. Extinct bird
12. Short sleep
14. Bishop's hat [pl.]
16. Legal process
18. District of Columbia [abbr.]
20. Milklike fluid
22. Exclamation
23. Female sheep
25. Tibetan gazelle
28. Brilliantly colored bird
29. Ornament with stitching
31. Puts
33. As well
35. Pronoun
37. Obstruction to passage
39. Club
41. Rubidium [abbr.]
43. One who allures
45. On behalf of
47. Part of "to be"
49. Ribbed material
50. Tread
53. Infrequent
54. Otherwise
57. Luminous body
60. Preposition

YESTERDAY'S PUZZLE SOLVED

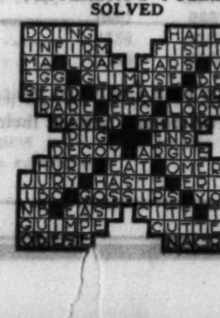

EVANSTON POLICE START HUNT FOR WISCONSIN CO-ED

At the request of Chief of Police William McCormick of Madison, Wis., the Evanston police yesterday took up a search for Eunice Pollock, University of Wisconsin student who has been missing since March 17. Miss Pollock is believed to have come to Chicago after she had quarreled with other members of the Alpha Chi Omega sorority at the university, who had accused her of pilfering candy, cake, and other articles.

Lieut. Carl Ekman of the Evanston force communicated with William E. (Biff) Bentley, 5016 North Sawyer avenue, former Northwestern university student who knew Miss Pollock in her home town, Manitowoc, Wis. He said that he had seen the girl three weeks ago while he was in Madison. If she called him he would notify the police where to find her, Bentley added.

FIND U. S. ENVOY'S "SNUB" TO KING ALL PREARRANGED

[Chicago Tribune Press Service.]

DUBLIN, March 28.—The incipient diplomatic rumpus over the presentation of the credentials of W. W. McDowell, new American minister to the Irish Free State, to President de Valera was ended today. It transpired that the absence of Gov. Gen. Donal Buckley from the ceremony was agreed upon by King George and the American state department.

Old loyalists of British connection had seen in the brushing aside of the governor general another attempt to belittle the royal office, and accordingly raised a protest.

The envoy's credentials were, as usual, addressed to King George, though the Irish Times editorially charged that De Valera denied this. McDowell sent a report of the ceremony to Washington today.

MASONIC FUNERAL TOMORROW FOR A. C. MOLLINGTON

Masonic funeral services will be held tomorrow for Alfred C. Mollington, 50 years old, 6339 Kenwood avenue, well known insurance broker and a leader in Masonic activities throughout the state. He died at his home Tuesday. He was western manager of the Liverpool & London & Globe Insurance company, 175 West Jackson street, and was a member of the Chicago board of fire underwriters. His widow, Eva, and a daughter, Jessie, survive. The services will be held at the South Side Masonic temple, 64th and Green streets. Interment will be at Toronto, Canada.

Funeral Tomorrow for Patrick McCaull, Executive

Funeral services will be held tomorrow for Patrick R. McCaull, 43 years old, secretary and controler of the International Cellucotton Products company and its subsidiaries, who died Tuesday night at the Edgewater Beach hotel. He was stricken with pneumonia Monday. His mother, Mrs. Peter McCaull of San Francisco, and a brother survive. Services will be held at a chapel at 929 Belmont avenue. Burial will be in San Francisco.

Former Judge Brentano Is 80 Years Old Today

Theodore Brentano, who for 33 years was a Cook county Superior court judge, will celebrate his 80th birthday today in his home at 499 Fullerton parkway. The chief event will be a family dinner in the evening. Former Judge Brentano was born in Kalamazoo, Mich., and has lived in Chicago since he was 5 years old. In 1887 he married Minna Claussenius. The couple will observe their 47th wedding anniversary next month.

Dysentery Hits Austrian Prison Camp; Nazi Chief Ill

VIENNA, March 28.—(AP)—Alfred E. Frauenfeld, chief of the Austrian Nazis, was sent to the hospital today in the Woellersdorf concentration camp where he lives, suffering from dysentery. The disease started in the camp recently, and 63 Nazi prisoners and 19 Heimwehr guards were removed to the hospital. A letter smuggled out of the camp March 23, said bad food was believed responsible.

Edward A. Roth, Former Newspaper Man, Dead at 73

Union City, N. J., March 28.—[Special.]—Edward A. Roth, former night city editor of the World, in New York, an employé in various capacities of the Pulitzer papers for more than 35 years, died of pneumonia today in his home here. He was 73 years old.

Adolphe Dumont Rites Are Tomorrow at 10 A. M.

Funeral services for Adolphe Dumont, W-G-N musical director, who died Tuesday evening, will be held tomorrow at 10 o'clock in Furth's chapel at 936 East 47th street. Burial will be at Oakwoods cemetery.

Marvin A. Dean's Widow Dies in Pasadena, Cal.

Mrs. Carrie Canfield Dean, widow of Marvin A. Dean, former vice president of the Sprague-Warner company, died at her home in Pasadena, Cal., Tuesday, according to word received here yesterday. Mrs. Dean's husband died in November, 1920, leaving an estate valued at $200,000. She is survived by two children, Mrs. Robert J. Bassett and William D. Dean. Services and interment will be at Falls Village, Conn., her former home.

Rites Today for Ben Fox, Pioneer Crockery Importer

Funeral services for Ben Fox, 67 years old and for 35 years a crockery importer at 1356 South Halsted street, will be held this morning at the chapel at 3654 West Roosevelt road, with burial in Waldheim cemetery. Mr. Fox died Tuesday night in his home at 617 Gary place. Mr. Fox is survived by his widow, Mary, five daughters and one son.

Carrie Ellis Breck, Gospel Song Author, Is Dead at 79

Portland, Ore., March 28.—(AP)—Mrs. Frank A. Breck, 79, author of "Face to Face" and other gospel songs, died here last night. Much of her writing was done under the name of Carrie Ellis Breck.

Maurice Cullen, Canadian Landscape Artist, Dies

CHAMBLY CANTON, Que., March 28.—(AP)—Maurice Cullen, well known Canadian landscape artist, died today. He was 68 years old.

Louis Zuro, Stage Manager for Hammerstein, Is Dead

New York, March 28.—[Special.]—Louis Zuro, 69, associated with Oscar Hammerstein as stage manager for many years, died today after a day's illness. Mr. Zuro was the father of the late Josiah Zuro, Hollywood musical director, who died three years ago. He instituted popular priced operas on the east side, beginning in 1910 and continuing through several summers.

Frank Mikolasek, Court Bailif, Falls Dead in Home

Frank Mikolasek, 54 years old, of 2535 South Cuyler avenue, Berwyn, dropped dead of a heart attack at his home yesterday. He had been on duty as a bailif in the Criminal court of Judge James F. Fardy, and worked late, but left the building apparently in the best of health.

Major General Squier Is Buried in Arlington Grave

Washington, D. C., March 28.—(AP)—A flag draped caisson bore the body of Maj. Gen. George O. Squier to Arlington National cemetery today, where he was buried with military honors. Leaders in military and civil life attended the ceremonies for the former chief of the army air corps.

Michigan Pastor Is Dead After a Heart Attack

Sturgis, Mich., March 28.—[Special.]—The Rev. John W. Will, 68, pastor of the First Presbyterian church here for the last decade, was dead today as the result of a heart attack. His widow and a son, John M. Jackson, newspaper man, survive.

NEW WILLS FILED IN PROBATE COURT

Eleven wills were admitted to probate yesterday and filed with Probate Court Clerk Mitchell C. Robin. The wills were those of:

WILLIAM H. GREGORY, died Jan. 29, 1934. Estate of $8,000, to widow, son, grandson, and granddaughter. George W. Gregory, son, executor.

SOPHIE MUHS, died March 1. Estate of $20,500, to son and grandson. Ernest F. Muhs, son, executor.

WILLIAM T. BOWLES, died Feb. 5. Estate of $10,000, to widow and sister. Drovers' Trust and Savings bank, executor.

HERMAN UEBEL, died Dec. 9. Estate of $4,500 to four sons, three daughters, and one granddaughter. Max Uebel, son, executor.

HENRY J. WEINBERG, died March 16. Estate of $2,500, to three sons and four daughters. Harry G. Weinberg, son, executor.

ROZALIE KADLEC, died Jan. 16. Estate of $5,000, to husband, four sons, and two daughters. Thomas and Bessie Kadlec, co-executors.

EDWARD W. MURPHY, died Dec. 17. Estate of $1,500, to widow and daughter. Katherine D. Murphy, widow, executrix.

ELIZABETH F. DIXON, died Oct. 13, 1925. Estate of $500, to widower and executor, William H. Dixon.

MARY RICHARDS TAYLOR, died Dec. 29. Estate of $600, to Otto Ross. William Smith, executor.

WILLIAM FEILER, died March 2. Estate of $2,000, to widow and executrix, June L. Feiler.

MATILDA ROSENBERG, died Jan. 27. Estate of $2,000 to son and daughter. Edgar H. Rosenberg and Albert C. Ross, co-executors.

NRA DIRECTOR CALLS NEW DEAL AN EXPERIMENT

Berkeley, Cal., March 28.—(AP)—"Only a fool would declare the 'new deal' completely successful," George Creel, state director of the national emergency council, declared today before the public welfare section of the western conference on government.

"It's an experiment, frankly experimental," he said, in expressing confidence in its eventual success. "But we are out today not to destroy but to build. What we want is a fairer world and a better world.

"For the first time in history we have decided that labor is not to be treated as a commodity. We are embarked on an era of coöperation instead of competition."

ALFONS ADOLPH, PICTURE POSTAL INVENTOR, DIES

PASSAU, Germany, March 28.—(AP)—The man who made it possible for vacationists to send picture postcards to friends back home scribbled with such expressions as "Wish you were here" and "X marks my room" died today.

He was Alfons Adolph, a photographer, who invented view postcards. With a special press he printed the first card in 1879 and it was followed by world popularity. Adolph was 80 years old.

The first cards are now in the German Postal museum.

Eleanor Roosevelt to Be Washington Blossom Queen

Washington, D. C., March 28.—(AP)—Miss Eleanor Roosevelt, daughter of the assistant secretary of the navy, today accepted an invitation to be queen of the capital's cheery blossom festival. The fête is scheduled tentatively for April 12-14, but the final determination of time awaits the opening of the Japanese blossoms. Mrs. Franklin D. Roosevelt will head the patrons and patronesses for the event.

Estate of Actor Lackaye Appraised at $101,534

New York, March 28.—[Special.]—The estate of Wilton Lackaye, actor, who died Aug. 21, 1932, was appraised today at $127,849 gross and $101,534 net.

THE MOHAWK TREASURE CHEST

A new radio show with new stars...

Don Allen and his Orchestra
Howard Phillips
the Romantic Troubadour
Martha Lee Cole
authority on interior decoration

MUSIC... ROMANCE... COLOR

Presented by Mohawk Carpet Mills
EVERY TUESDAY AND THURSDAY
9:30 A. M. STATION WMAQ

GET THAT COLD OUT— ROOTS AND ALL!

Give it No Chance to Sprout Anew!

A half-cured cold is a cold never cured! And once a cold gains foothold in your system it can make serious trouble for you. Many remedies merely suppress a cold only to have it pop out again. A cold, being an internal infection, requires internal treatment. And it requires a remedy that is distinctly a cold remedy and not good for half a dozen other things too.

Grove's Laxative Bromo Quinine is what a cold calls for. It is expressly a cold remedy. It is internal and direct. It is complete in effect. It does the four things necessary. It opens the bowels, gently but thoroughly. It combats the cold germs in the system and reduces the fever. It relieves the headache and grippy feeling. It tones the entire system and fortifies against further attack.

Grove's Laxative Bromo Quinine contains nothing harmful and is absolutely safe to take. For more than forty years it has been the standard cold and grippe tablet of the world, the formula always keeping pace with Modern Medicine. Every druggist sells Grove's Laxative Bromo Quinine, 30c and 50c. Good druggists will not try to talk you into a substitute for the sake of a little more profit.

When a cold threatens, don't wait or delay, but go right to your druggist for Grove's Laxative Bromo Quinine. Always ask for it by the full name and look for the letters L B Q stamped on every tablet.

Former Official Reporter of Debate in House Dies

Washington, D. C., March 28.—(AP)—John D. Cremer, 70, former official reporter of debate in the house, died today at his home here.

HURSEN Funerals

Always Cost Less

HURSEN revolutionized the prices and methods of funeral direction over a quarter of a century ago. This policy of "always lower" prices, without exception, and of giving the utmost in quality has never been equaled!

The 3 Hursen "funeral homes" in Chicago make up the largest and finest funeral establishments in America.

Hursen funerals are famous for their always unusual elegance.

There is no extra charge for the excellence of Hursen's unsurpassed automobile equipment . . . no charge for the famous Hursen Organ Chapels.

Hursen

North—929 Belmont Ave. Phone WELlington 1724
West—2346 West Madison Phone HAYmarket 0100
South—1820 South Michigan Phone CALumet 4050

What is Reasonable?

HAGGARD FUNERALS, known for perfect attention to detail, modern equipment and quiet dignity—are most reasonable—because Haggard standard is very high and is rendered equally to every funeral, large and small.

HAGGARD FUNERAL HOMES

CHICAGO
214 S. Western Ave. at Jackson Blvd
Tel. Monroe 1376

OAK PARK
124 Madison Street at Lombard Ave.
Tel. Euclid 7826

DEATH NOTICES

FOX—Ben Fox, 617 Gary-pl., fond husband of Mary, nee Rissman, loving father of Lena London, Rose, Sam, Belle, Ann, and Evelyn, brother of Alex, Louis, Leo, Mrs. Charles Gerts, and Mrs. Abe Klein. Funeral Thursday morning, 10 a. m., from chapel, 3654 W. Roosevelt-rd. New York papers please copy.

HENRY—Bessie P. Henry, beloved wife of Everett J. Henry, dear sister of John, Charles and Ora Spangler, of Walton, Kas. At parlors, 7509 Stony Island-av. Services Friday, March 30, at 3 p. m. Interment Fairmount cemetery.

HERRMANN—Dagobert Herrmann of 1064 Elm-st., Winnetka, beloved husband of Camilla M., father of Alfred D. and the late William Herrmann, Mrs. Lillian H. Webster and Irma O'Flaherty. Funeral services Thursday, 2 p. m., at funeral home, 1118 Greenleaf-av., Wilmette. Interment Rosehill. Please omit flowers.

HUGHES—Lieut. George J. Hughes, C. F. D., beloved son of the late John and Ellen [nee Grogan], fond brother of Michael J. of Los Angeles, Cal.; John E., Mary Ellen, Mrs. W. S. Fasold, Edward A. and Edna L. Funeral Friday, March 30, at 9:30 a. m., from funeral home, 1353 Devon-av., to St. Ignatius church. Interment All Saints'.

HUGHES—Jane Hughes, beloved wife of the late Andrew Hughes, fond mother of Mrs. Annabel Timmins and Mrs. Rosella Setze. Resting at 6428 N. Seeley-av. until Friday morning at 8 a. m. Interment Ottawa, Ill.

JACQUES—Hannah M. Jacques, of 7926 Morgan-st., fond mother of Mrs. Evan Jones, Mrs. Ella McQuillin, and the late Nathan Jacques. Funeral Friday, 2 p. m., at chapel, 79th and Emerald. Interment Oakhill.

JOHNSON—Aaron Johnson of 4300 N. Avers-av., beloved husband of Jennie A., nee Appelgren; fond father of Mrs. Mildred Hogus, Elmer, and Herman, brother of Carl, Peter, Frank, and Ellen. Remains at funeral home, 3918 Irving Park-blvd., until Saturday at noon. Service at Irving Park Lutheran church, Belle Plaine and Harding-avs., Saturday, March 31, at 3 p. m. Interment Mount Olive cemetery.

KELLNER—Henry Kellner, 6246 South Park-av., March 28, 1934. Services at chapel, 63d and Harvard, Friday, March 30, at 3 p. m., under auspices of Laurel lodge, No. 1057, A. F. & A. M. Interment at Oakwoods.

LEVEY—Daniel M. Levey, beloved husband of Bertha, fond father of Monroe, Mrs. Marion Lynn and Mrs. Sylvia Handing. Services Friday, at 10 a. m., at chapel, 7206 Stony Island-av. Denver, Salt Lake City, and San Diego papers please copy.

LOEB—Nellie Busch Loeb, March 27, 1934, beloved wife of the late Jacob W. Loeb, mother of Edward B., Magnus, Mrs. Sidney L. Berg, Mrs. Horace C. Flanagan, and the late Adolph Busch Magnus, daughter of the late Mr. and Mrs. Adolphus Busch of St. Louis, Mo. Services at her late residence, the Belmont hotel, Thursday, March 29 at 2 p. m. Interment Graceland cemetery.

McCAULL—Patrick R. McCaull, late of Edgewater Beach hotel, husband of Mabel C., deceased, son of Mrs. P. H. McCaull of San Francisco, Cal. Funeral services Friday, 4 p. m., at chapel, 929 Belmont-av. Interment San Francisco, Cal.

MOLLINGTON—Alfred C. Mollington, 6339 Kenwood-av., March 27, 1934, beloved husband of Eva Mollington, father of Jessie. At chapel, 63d and Harvard, until noon Friday. Services Friday, March 30, at 3 p. m. under auspices of Boulevard lodge No. 882, A. F. & A. M., at South Side Masonic temple, 64th and Green-st. Interment at Toronto, Canada. Member of Auburn Park chapter No. 201, R. A. M.; Auburn Park council No. 114, R. S. M.; Oriental Consistory and Medinah Temple and district deputy grand master.

NELSON—Mary E. Maher Nelson, widow of Frank W. Nelson, dear mother of Lucille N. Ronan, sister of Margaret Armstrong, and the late Catherine Russell. Funeral Friday, 10 a. m., from residence, 10251 S. Irving-av., to St. Barnabas church. Interment Holy Sepulchre. Member of Visitation court, No. 55, W. C. O. F. Information, Victory 1558.

POMROY—Thomas Pomroy, March 28, 1934, 7119 University-av., husband of the late Kate, father of Mrs. Emily Stockins, Mrs. Joseph Johannson and Mrs. John Sausen. Remains at chapel, 415 W. 63d-st. Funeral Friday, 2:30 p. m., to Mount Hope.

REGAN—Catherine Brennan Regan [nee Walsh], at 1455 W. Garfield-blvd., wife of Michael, mother of Mrs. L. L. Kunce, J. J. Regan, Mrs. T. Dugan, Mrs. Anna Quinn, C. J. Regan, William Regan, and the late Thomas and Michael, fond sister of Mrs. M. Houlihan, Mrs. Bessie DeJonckheere, Mrs. Josephine Connors, Michael G. Walsh, and the late Mrs. Margaret Donohue, and Mrs. Minnie Quilty. Native of County Limerick, Ireland. Funeral Saturday. Notice of time later. Particulars Yards 0703.

RYLANDER—Lottie V. Rylander, beloved daughter of Mrs. Jennie Oberg, sister of Mrs. Mae Dahlgren, Mrs. Muriel Linden, Mrs. Edith Warren and William Oberg Jr. Remains at chapel, 10232 Michigan-av. Funeral Saturday, March 31, at 2 p. m. at Sw. Baptist church, 111th and Edbrooke-av. Interment Oakhill.

SCHERBING—Victoria Scherbing, nee Mosz, dearly beloved wife of August Sr., loving mother of August Jr., Alexander, Julius, Mrs. Josephine Ledinsky, fond sister of Mrs. Julia Menojlovits. Funeral Thursday, March 29, at 2 p. m., from funeral home, 7237 W. Grand-av., Elmwood Park. Burial Elmwood cemetery.

SCHLESINGER—Jerome J. Schlesinger, March 27, 1934, beloved husband of Clara Schlesinger, father of Joan, son of Mrs. Emily and the late R. J. Schlesinger, brother of Rudolph W. and Arthur V. Funeral from residence, 9917 S. Hoyne-av., Thursday, March 29, at 1 p. m., to Acacia Park Mausoleum chapel, where services will be concluded. Please omit flowers.

SCHNEIDER—Aaron T. Schneider, beloved brother of Philip of Newark, N. J., and Lottie Pollack. Funeral Thursday, 1 p. m., at chapel, 7206 Stony Island-av. Interment South Side Hebrew Congregation cemetery, Waldheim.

SCHROEDER—Pauline Schroeder, March 28, 1934, beloved wife of the late Herman Schroeder, fond mother of the late Fred Schroeder and the late Emma Schroeder Wentsch, and grandmother of Fred Schroeder Jr. Services at Graceland cemetery chapel Friday, March 30, at 2:30 p. m. Please omit flowers.

SENN—Elizabeth Senn, March 28, 1934, 2520 Chicago-rd., Chicago Heights, wife of Henry Senn, mother of William, Mrs. Claire Simpson, Mrs. Elsa Marcuson, Alfred, Mrs. Margaret Rice, Dorothea, Gladyce Senn.

SMITH—Wilhelmina Smith, March 27, fond mother of Anna King and Jane Smith. Funeral Friday, March 30, at 1:30 p. m., from chapel, 3807 Lincoln-av., to Bethlehem Evangelical church, corner Magnolia and Diversey-pkwy. Interment Mount Olive cemetery.

TAYLOR—Mary Paus Taylor, at Palatine, Ill., March 27, fond mother of Lou Ethel Matthei and Fred Taylor, grandmother of Francis H. Matthei, sister of Louise Abbott and F. W. Paus. Funeral Friday, March 30, 2 p. m., from the chapel, Chicago-av. and Boswell-st., Palatine, Ill. Burial Hillside cemetery, Palatine, Ill.

THOMAS—Harry A. Thomas, beloved husband of Mary Frasch Thomas, father of Marian Hildebrandt and brother-in-law of John, Walter, and Victor Frasch. Funeral Saturday, March 31, at 2 p. m., from late residence, 4835 West End-av., to Waldheim cemetery.

VICEK—Anna Vicek, nee Meyer, 1426 S. 15th-av., Maywood, Ill., beloved wife of John Vicek; fond mother of Harold, John, and Richard; daughter of William and Anna Meyer; sister of Edith, Fred, and Walter Meyer. At chapel, 7049 Ogden-av., Berwyn, until 9 a. m. Thursday. Rest in state at St. Andrew's Evangelical church, corner 28th and Karlov-av., Chicago, from 10 a. m. Thursday. Services at 2 p. m. Thursday. Interment Elmlawn cemetery.

VINCEK—Emil R. Vincek, March 28, 1934, loving son of Mr. and Mrs. Albert Vincek, dear brother of Julie, William, Mary, Albert Jr., Anna, Frank, John, Edward and the late Bessie brother-in-law of Henry Pohlmann and Mrs. William A. Vincek, fond uncle of Mary and Henry Jr. Pohlmann. Funeral from his home at 5242 S. Talman-av. Services at St. Simon's church, 52d and California-av., at 9:30 a. m. Monday, April 2. Interment at Our Lady of Sorrows cemetery.

WEBSTER—William M. Webster, husband of Lona B. and the late Nellie M. Webster, father of Mrs. John H. Boyle, Mrs. Henry B. Ryan, and Edith B. Webster. Funeral Friday, 10 a. m., from residence, 5730 Sheridan-rd., to St. Mary's of the Lake church. Interment Calvary cemetery.

WELLANDER—Ida Mathilda Wellander, March 27, beloved mother of Mrs. Lillie Anderson, Norma Bergman, Elsie Carlson, and Hilder Samuelson. Funeral Friday, 2 p. m., at daughter's residence, 4341 N. Francisco-av. Interment Graceland. Member of Lincoln reeview, No. 63, W. B. A.

WILLIAMS—Isabell Mabel Williams, March 27, 1934, beloved daughter of Isabell and George P. Williams, dear sister of George P. Williams Jr., granddaughter of Mr. and Mrs. Charles A. Nafe. Services Friday at 2:30 p. m., at residence, 4842 Blackstone-av. Interment Oakwoods.

WISWALL—Austin B. Wiswall, late of 3721 Agatite-av., dearly beloved son of Almy and Elizabeth, nee Buss. At rest in the funeral church, 3834-36 Irving Park-blvd., where services will be held Thursday at 1 p. m. Interment Mount Hope cemetery. Burial private.

DEATH NOTICES

In Memoriam.

CARLSON—Alfrida S. Carlson. In memory of our dear mother, March 29, 1929.
ROSELYN AND HAZEL.

LOCKE—Adele G. D. Locke. In devoted memory of my beloved mother.
FANNY LOCKE HATTON.

BLADE—Emma Blade of 1527 E. 65th-pl., beloved mother of Mrs. Frank Craigie, Mrs. Richard Kaup, Mrs. William Kibbe, and the late Mrs. Adolph Swanson. Funeral Friday, March 30, at 3 p. m., at chapel, 7350 Cottage Grove-av. Interment Oakwoods. Please omit flowers.

BOOMER—George A. Boomer, formerly of Chicago, at his home in Waterbury, Conn.; brother of Dr. John B. Boomer of San Francisco, Jennie K. Boomer and Mrs. J. L. Hamilton of Winnetka.

BOWLAND—Grace M. Bowland, March 26, of 1402 Carmen-av., beloved daughter of Mrs. Ada E. Bowland, fond sister of Corinne Horsfall and Curtland Bowland. Burial Thursday, March 29, at Kalamazoo, Mich.

BRADSTREET—Pearce Wentworth Bradstreet, 475 Cedar-st., Winnetka, Ill., March 25, 1934, beloved husband of Elizabeth Tompkins Bradstreet, father of Brownell, and grandfather of Brownell Jr., brother of Dudley and Endicott Bradstreet, and Ruth Bradstreet Hoyt. Born in Boston, Mass., May 9, 1878. Services at Memorial Park chapel, 2:30 p. m., Friday. Please omit flowers.

BURNS—Kate Burns, beloved sister of Mrs. Nora Nicholson, Mrs. P. H. McCabe, Mrs. J. J. McFadden, Mrs. H. B. Cranmer, Joseph F. Burns and the late Michael, Patrick, James, and Mrs. J. Lohmiller. At residence, 6958 Vernon-av. Funeral Saturday, 9:45 a. m., at St. Columbanus church. Interment Mount Olivet.

CLEMENSON—Frederick Clemenson, March 28, 1934, of 4856 Race-av., father of Frederick, Mary, Anna, Ruth, Arthur, Edward, Kenneth and Jeannette. Remains now at and funeral at funeral home, 318-320 N. Central-av., Austin, Saturday, at 2:30 p. m. Interment Arlington.

CODE—Dorothea A. Code, beloved daughter of Edmund W. and the late Agnes, nee Hackett, sister of Bernard, Etta, Mary, Evelyn, Joseph, Virginia and Edmund Jr. Funeral Friday, 9:30 a. m., from 253 Ridgeland-av., Elmhurst, Ill., to Immaculate Conception church. Interment Mount Carmel cemetery.

CONELLY—Edward P. Connelly, late of 5239 N. Leamington-av., dearly beloved husband of Senora [nee Emerson], fond father of Edward E., Senora Sharon, Paul H., Kenneth R. and the late Neuman F., brother of Maurice Daniels. At rest in the funeral church, 3834-36 Irving Park-blvd., where services will be held Saturday at 2 p. m. Interment Irving Park Blvd. cemetery. St. Louis papers please copy.

CULLING—George E. Culling, beloved husband of Helen A., nee Rebecher, father of Frank and Ronald, son of Mrs. Emily Culling, brother of Arthur and Mrs. Emily Melcher. Service at funeral home, 3918 Irving Park-blvd., Friday, March 30, at 3 p. m. Interment Montrose cemetery.

DEAN—Carrie Canfield Dean, March 27, 1934, at Pasadena, Cal., widow of the late Marvin A. Dean, mother of Mrs. Robert J. Bassett and William D. Dean. Services and interment at Falls Village, Conn.

DELANEY—Jessie Delaney [nee Moran], March 27, beloved wife of the late Daniel F., fond mother of Chester D., Jessie C., Irene E. and Mildred K., daughter of the late John and Sarah Moran, sister of Thomas W. Moran, George Moran, Mrs. William Lawrenz, Mrs. H. Baumeister, and Mrs. Pearl Cadieux. Member of St. Genevieve court, No. 15, W. C. O. F. Funeral from late residence, 6619 Ingleside-av., Friday, 10 a. m., to Holy Cross church. Interment Mount Olivet.

DREYER—Alvin P. Dreyer, beloved husband of Florence M., fond father of Alice, Florence, Loretta and William, brother of Mrs. J. J. O'Brien, Mrs S. R. Hanna, Fred P., Louis J. and Francis P. Dreyer. Funeral Saturday, 9:30 a. m., from residence, 6081 Nassau-av., to St. Thecla's church. Interment St. Joseph's cemetery.

DUMONT—Adolphe Dumont of the Plaisance hotel, beloved husband of Madeleine. Funeral services Friday, March 30, at 10 a. m., at chapel, 936 E. 47th-st., to Oakwoods cemetery.

EPSTEIN—Hessel Epstein, beloved husband of the late Mary, fond father of Mrs. Charles Hyman, Mrs. Abe Harris, John and Philip Epstein. Funeral Thursday, 1 p. m., at chapel, 3125 W. Roosevelt-rd. Interment Jewish Waldheim. Please omit flowers.

CEMETERIES.

SAC. MY SPACE ACACIA MAUSOLEUM. No dealers. Address O O 405, Tribune.

BONDS ADVANCE IN DULL TRADING; U. S. LIST IS EASY

Rails and Utilities Display Best Strength.

BOND AVERAGES

DOMESTIC.	Yest. aver.	Net chg.
10 rails	77.44	+.20
40 industrials	88.67	—.19
10 utilities	82.36	+.06
60 combined	81.48	+.07

FOREIGN.	Yest. av.	Net change Day.	Month.	Year.
50 govt issues	112.59	+.34	+.17	+20.55

[Chicago Tribune Press Service.]

New York, March 28.—With trading dull, bond prices on the stock exchange today moved irregularly higher. Domestic corporation bonds moved irregularly higher, and United States government bonds irregularly lower. Net changes for the day in the latter ranged from 7-32d point losses to 3-32d gains.

In the foreign group, German issues were generally weaker, the setbacks ranging from small fractions to more than 4 points. Dutch East Indies loans declined ⅞ to 4½ points.

French, British Issues Firm.

French government and municipal loans and United Kingdom issues were firm, as were Austrian bonds which were lightly dealt in. Latin American issues were steady to firm in quiet trading.

As far as domestic corporation bonds were concerned, the rails and utilities showed better average strength than did the industrials.

Traders who specialize in the secondary lines took some bonds on the strength of moderate improvement in the stock list during early trading. Such operations added a little to some loans of the Chicago and Eastern Illinois, Chicago and North Western, Federal Light and Traction, Interborough Rapid Transit, International and Great Northern, Missouri Pacific, New Haven and a limited group of low priced industrials and utilities.

Rail Issue Moves Higher.

A feature of the rail group was the heavy trading in obligations of the Denver and Rio Grande Western on the plan offered by the management to keep the road solvent by deferring part of the interest due. The bonds of the road were up ½ a point to 4½ points. A similar plan for the Western Pacific caused heavy trading in the road's first 5s due 1946 with a resultant fractional gain on the day.

COTTONSEED OIL.

NEW YORK, March 28.—(AP)—COTTONSEED OIL—Bleachable. Was easier today under scattered liquidation of May and October, promoted by the easy tone in cotton, and heaviness in grains, lard and hogs. Final prices were 11 to 13 points net lower. Sales were 18 contracts. Bleachable spot nominal. May closed 5.18c; July, 5.42c; September, 5.63c; October, 5.70c.

INVESTORS' GUIDE

If you wish information about investments or insurance write to The Tribune Investors' Guide. Inclose stamped, self-addressed envelope for reply. Answers of public interest are published, but inquirers' names are never revealed. Beyond care in securing information The Tribune assumes no responsibility.

Thursday, March 29, 1934.

[Copyright: 1934: By The Chicago Tribune.]

U. S. Gypsum.

Investors' Guide: Would you advise me of the status of U. S. Gypsum and oblige?—C. H. J.

Answer: United States Gypsum company is the largest domestic manufacturer of gypsum products. These include wallboard, insulation, plastic paints, woodboard, and other products. Ordinarily the bulk of the company's output is used in construction of residences. In the absence of new building, however, the management has developed new products and these have been a major factor in maintaining operations profitable when there was practically no building. The company has also been helped by government contracts.

Operations are highly efficient. In January, 1933, it was estimated that the "pay point" (lowest point of profitable operations) was 14 per cent of capacity.

On March 7, 1934, Sewell Avery, president, said that net profit for the first two months of 1934 was approximately $53,000, against a loss of $87,000 for the corresponding 1933 period.

Net income in 1933 was $1,739,000, which was 3.18 times preferred dividend requirements and equal to $1 per common share. This compared with net income of $1,599,000, or 86 cents per common share, for 1932, and $3,447,000, or $2.48 per common share, for 1931. Net income in 1930 was $5,409,000.

During the last six years working capital has never fallen under $12,931,000 [1929]. On Dec. 31, 1933, current assets, including $13,400,000 cash assets, were $20,229,000 and current liabilities were $1,360,000. Working capital was $18,869,000.

There is no funded debt. Capitalization consists of 78,222 shares of $100 par 7 per cent preferred and 1,187,660 shares of $20 par common. The common pays 25 cents a quarter.

A return to earnings of the 1920-1930 decade cannot be reasonably expected without a resumption of building activities, but the company has demonstrated its ability to operate profitably during periods of slack construction activities. Increase in construction should be directly reflected in increased earnings.

The preferred is high grade. The common deserves a fairly good rating.

General Motors.

Investors' Guide: Will you kindly advise the date the last dividend was made on General Motors common? I purchased some on Jan. 4 of this year and was under the impression that one was declared soon after.—O. E. G.

Answer: The first dividend to which you were entitled was that paid March 12, 1934, to stock of record Feb. 15. The preceding dividend was paid Dec. 12, 1933, to stock of record Nov. 16.

NEW YORK BOND TRANSACTIONS

DOMESTIC.

Wednesday, March 28, 1934.

Total sales, par value.....$10,557,000 Total sales 1934 to date..$1,133,621,000
Year ago.....9,765,000 Total sales 1933 to date..663,210,000

No. thous.		High.	Low.	Close.	Net chge.
5	Abr & Str5½s'43	102½	102½	102½	+⅛
1	Ala Gt So 5s '43	98⅝	98⅝	98⅝	+⅝
1	Alb P Wr6s'48	63	63	63	....
21	Alleghany 5s '44	64⅞	64¼	64¼	—⅝
9	do 5s '49	58½	58⅜	58½	+½
48	do 5s '50	33⅝	32⅞	33½	+½
3	Allegh Val 4s'42	100½	100½	100½	—⅛
5	Allis Chal 5s'37	97½	97	97½	+⅛
16	Am&Fx P5s2030	51	50¼	50½	+¼
2	Am Ch 6s '38	80¼	80¼	80¼	—⅝
46	AmIGCh 5½s '49	94¾	94½	94½	....
6	Am Int 5½s '49	83½	83	83½	....
17	Am RollM5s'38	108	107½	108	+2¼
28	Am Smelt 5s'47	102½	102	102¼	....
13	Am Sug Rf6s'37	105	104⅝	104⅝	—⅝
27	Am T&T 5½s'43	110	109⅝	109⅝	....
5	do col 5s '46	108	107	107⅝	+⅛
24	do 5s '60	107	106½	107	+½
45	do 5s '65	107	106⅝	106⅝	....
3	do 4½s '39	109	108½	108½	+⅛
4	do 4s '36	103¼	103¼	103¼	+⅞
4	Am WW&E 6s'75	83⅝	83	83	....
60	do 5s A '44 rcts.	106½	105¼	105¼	....
46	do 5s '34	103⅝	102⅝	102⅝	—⅝
29	do 5s B '44 rcts.	106	105½	106	+ 1
1	Am Wri P 6s'47	50⅝	50⅝	50⅝	— 1⅛
5	Ang C Nitr 7s'45	11	11	11	....
11	Arm Del 5½s'43	92½	91⅝	92½	+⅝
57	Arm 4½s '39	95⅝	95¼	95¼	—⅝
6	Armstr 5s '40	97	97	97	—⅛
8	ATSF cvt4½s'48	103	102⅝	102⅝	—⅛
83	do 4s '95	100	99⅛	99½	—¼
25	do adj 4s'95 st	94½	94	94½	+⅝
7	do 4s 1905-'55	93⅝	92	93⅝	+2⅝
4	do 4½s C-A '62	103⅝	103⅝	103⅝	—½
6	do R M 4s '65	95	95	95	—⅛
8	Atl&C AL4½s'44	100¼	100¼	100¼	....
1	do 5s '44	103⅝	103⅝	103⅝	....
2	AC Lineistd5'52	95⅝	95⅝	95⅝	....
2	do 4½s '64	88⅝	88¼	88⅝	+⅝
9	Atl Refin 5s '37	106	106	106	+⅛
1	Bald Loco 5s '40	105	105	105	—⅛
28	B & O rfr6s'95	90½	90	90	—⅛
15	do 1st 5s '48	105½	104⅝	105½	+⅛
12	do rfg 5s '95	82¼	81⅞	82¼	+1
6	do 5s '96 F	80¼	79⅝	80¼	+⅛
34	do cvt 4½s '60	68⅛	68	68	....
9	do 4s '48	99½	99½	99½	+⅛
8	do PLE&W Y '41	96½	96½	96½	....
5	do 5s S W '50	97⅝	97⅝	97⅝	+⅛
3	do 4s T C '59	85⅛	85	85	....
5	BangA 4s '51	91½	91	91	....
1	BellTPa 5s '48	109	109	109	....
10	do 5s '60 C	111½	109	109	—2½
4	BeneIndL 6s '46	100	100	100	....
11	BethSt rfg5s'42	112	110½	110½	—1½
44	do p m 5s '36	102⅛	101⅞	101⅞	....
5	Bos&Me 5s '67	86	86	86	....
26	do 6s '55	86	85½	86	....
1	Bos&NYAirL4s'55	71⅝	71⅝	71⅝	—⅛
1	BklynCRR 5s '41	77⅝	77⅝	77⅝	....
2	BklynEd 5s '49	A108⅝	108⅝	108⅝	....
6	do 5s '52 E	108⅝	108⅛	108⅛	....
24	BklynMTr 6s '68	99⅞	99½	99⅞	+⅝
1	BklynUnG 6s '47	115⅝	115⅝	115⅝	—⅝
1	BufR&P 5s '37	103⅝	103⅝	103⅝	....
28	do 4½s '57	76⅝	76¼	76⅝	+⅝
2	BurCR&N 5s '34	38½	38	38	— 2
1	BushTerm 5s '55	19⅝	19⅝	19⅝	—⅝
1	CalG&E 5s '37	106	106	106	+⅛
1	CalPack 5s '40	97½	97½	97½	+⅝
5	do 5½s '38	102⅝	102⅝	102⅝	—⅛
2	CanSou 5s '53	103½	103½	103½	....
2	CanNatRy 5s '70	110½	110½	110½	+ 1
26	do 4½s '51	105⅝	105¼	105⅝	+½
24	do 4½s '56	105½	105½	105⅝	+⅝
31	do 4½s '57	104¼	104¼	104¼	+⅛
5	do 4½s '68	104½	104¼	104½	+½
12	do 5s '69 July	109	108⅛	108⅝	—⅛
10	do 5s '69 Oct	110⅛	109⅝	110⅛	+⅛
12	CanNor 7s '40	108	107⅝	107⅝	—⅝
13	do 6½s '46	117⅝	117⅝	117⅝	+⅛
16	CanPac 5s '54	98	97⅝	97⅝	—⅛
14	do 4½s '46	94¼	94¼	94¼	+⅛
17	do 4½s '60	89⅝	89	89⅝	....
21	do 4s perp	79⅝	79	79⅛	....
9	CenGa 5s '59 C	22⅝	22⅝	22⅝	+⅝
10	CenIllE&G 5s '51	60⅝	60⅝	60⅝	....
68	CenPac 5s '60	81⅛	80	80⅛	—⅝
36	do 1st 4s '49	92	91½	92	+½
1	CenRRNJ 5s '87	103¼	103¼	103¼	....
5	Cert-td 5½s '43	65	64½	65	....
22	ChesCorp 5s '47	104¼	103⅝	103⅝	—⅛
3	C&O con 5s '39	108	108	108	+⅝
10	do gen 4½s '92	106½	106½	106½	+½
2	do rfg 4½s '93A	100⅝	100⅝	100⅝	....
49	do rfg 4½s '95B	100⅝	100⅝	100⅝	—⅛
1	do 2d 4s '89 R&A	96⅝	96⅝	96⅝	—⅛
4	do CoalR 4s '45	99	99	99	+⅝
18	CB&Q rfg 5s'71A	105⅝	105⅝	105⅝	—⅛
6	do 4s '89	99⅝	99½	99½	—½
15	do gen 4s '58	100⅝	100¼	100¼	....
2	do 4s Ill '49	102⅝	102⅝	102⅝	+⅛
19	do 3½s Ill '49	96⅝	96¼	96⅝	+⅛
35	C&EI 5s '51	19½	18	19½	+1½
1	do 5s '51 ctf	16	16	16	—½
21	ChGtW 4s '59	56	55⅝	56	....
2	ChIEl 4s '36	22	22	22	....
1	CM&SP 4⅝s '89	77½	77½	77½	+⅛
5	do gen 4s '89	71	71	71	—⅝
103	CMSP&P 5s '75	52½	51⅝	51⅝	....
144	do adj 5s 2000	18½	17½	17⅝	—⅛
2	Chi&NW 6½s '36	95⅝	95⅝	95⅝	+⅝
3	do ref 5s 2037	60	59⅝	60	....
1	do 4½s '87	81	81	81	....
92	do cv 4⅝s '49	47⅝	46⅛	46½	+⅝
2	do 4½s 2037	55	54½	55	....
4	do 4½s 2037 C	55	54	54	—1
5	do 4s '87	72⅛	72⅛	72⅛	+1⅛
10	do 4s '87 sta	72½	72⅛	72⅛	—½
13	ChIRy 5s 1927	53	52	52	....
18	CRIAP 4½s'52 A	26¼	25⅝	26	+⅛
33	do cv 4½s '60	14¼	13½	14	+⅝
10	do 4s '88	69	69	69	....
48	do ref 4s '34	25¼	24¼	25	+⅝
4	do ref 4s '34 ctf	24	23⅝	24	....
1	CSL&NOM 4s '51	80¼	80¼	80¼	—½
3	CTHte&SE 5s '60	71¼	71¼	71¼	—½
2	ChiUnSta 6½s'63	114½	114½	114½	....
10	do 4½s '63	105	104⅝	104⅝	....
9	Chi&WIn 5½s'62	100¼	100	100¼	+⅝
7	do 4s '52	88⅛	88⅛	88⅛	....
7	ChildsCo 5s '43	56	55⅞	55⅞	—⅛
7	ChileCop 5s '47	71⅛	71⅛	71⅛	....
18	ClinnG&E 4s '68	99⅝	99½	99⅝	+⅛
4	ClnDT 5s 2020 B	109	108½	109	+⅝
3	do 5s '57 C	108	107⅝	107⅝	+⅛
10	CCC&SL g 4s '93	91½	91½	91½	—½
3	do W W v 4s '40	83	83	83	....
30	do 4½s '77 E	78	77½	77½	—½
1	do 4s '90 St L	88	88	88	....
5	ClevShL 4½s '61	97	97	97	+⅝
2	ClevUnT 5½s '72	99½	99½	99½	....
6	do 5s '73	94⅝	94⅝	94⅝	....
28	do 4½s '77 C	87⅝	87⅝	87⅝	....
15	ColoF&I 5s '43	45½	45⅝	45½	....
13	ColoS 1st4½s'35	96⅝	96⅝	96⅝	—⅛
6	do 4½s '80 A	78⅝	78⅝	78⅝	—⅝
15	ColG 5s '52 May	85½	85⅛	85⅛	....
20	do 5s '61	83⅝	83	83½	—⅛
3	ColRP 5½s '42	101	101	101	....
2	do 4½s '57	92	92	92	—⅛
1	ComlCred 5½s'35	102¼	102¼	102¼	....
6	ComlInT 5½s'49	106⅝	106⅝	106⅝	....
3	ConCoal 5s '50	20½	20½	20½	—⅛
14	ConGasNY 5½s'45	105⅛	105⅛	105⅛	....
1	do 5s '57	103	103	103	—⅛
21	do 4½s '51	100	99½	99½	—⅛
2	ConsGChi 5s '36	104	103⅝	104	+⅛
2	ConsuPow 5s '52	106	106	106	....
6	ContainCor 6s '46	86⅝	86½	86½	—⅛
5	CrownCk 6s '47	102	102	102	—⅛
1	Crown-Wil 6s '51	92	92	92	—⅛
1	Crown-Zell 6s '40	85½	85½	85½	—1⅛
3	CubaNR 5½s '42	33	33	33	....
15	†CubaCPr 6s '50	5⅝	5⅝	5⅝	+⅝
12	CumbT&T 5s '37	106	105⅝	105⅝	—⅛
1	Del&H 5½s '37	102⅝	102⅝	102⅝	....
20	do ref 4s '43	93⅝	93	93⅛	—⅛
6	DG&E 5s '51	100	99½	100	+⅛
4	do 5s stp '51	99⅝	99½	99⅝	—⅝
91	D&RG 4s '36	53½	51⅝	52½	+⅝
184	D&RGW 5s '55	25⅝	24	24½	—½
112	do 5s '78	38½	34½	37⅝	+4½
1	DetEd 5s '49 A	105	105	105	+½
6	do 5s '52	104⅝	104½	104⅝	+⅝
14	do 4½s '61 D	100⅝	100¼	100¼	—⅝
3	do 5s '62 C	104½	104½	104½	+⅛
5	DetKTun 4½s'61	100¼	100	100	....
30	DodgeBros 6s'40	104⅝	103⅝	104	—⅛
3	DoldJPk 6s '42	88	88	88	....
1	DuluthStA 5s'37	105	105	105	—½
9	Duq Lt 4½s'67A	105⅛	105⅛	105⅛	+⅝
1	do 4½s '57 B	108⅛	108⅛	108⅛	+⅛
1	†EastCSug7½s'37	15	15	15	....
2	EdiIlPBkln 4s'39	103	102⅝	102⅝	—½
43	Erie rf 5s '67	70½	70	70	—⅝
14	do rf 5s '75	70⅝	70¼	70⅝	—⅛
7	do pr ln 4s '96	89⅝	88½	89⅝	+⅛
3	do cv 4s '53 B	70	70	70	—2
1	Erie Pa 4s '51	99¼	99¼	99¼	—⅛
2	Erie Gene 6s '57	105	104⅝	105	—⅝
1	Eric&Jer 6s	55.100½	106½	106½	+⅛
3	FedLL&T 1st6s'42	77	77	77	—2
2	FedLL&T 6s'54B	63	63	63	+2
3	do 5s '42 intf	77½	75	77½	+2¼
4	do 5s '42 stp	78	75	78	+3
1	FedMetal c7s'39	103	103	103	+⅛
2	FlaEC 5s '74 ctfs	12	12	12	....
6	do 5s '74	12⅝	12⅝	12⅝	....
7	GenAmInv 5s '52	92⅝	92½	92⅝	+⅝
1	GenCable 5½s'47	69½	69½	69½	+⅛
1	GenPetrol 5s '40	105½	105½	105½	—⅛
12	GenSCast 5½s'49	83⅝	83⅝	83⅝	—1⅛
1	†GenTheaE 6s'40	9	8½	9	....
5	Goodrch 6½s'47	103½	103½	103½	—½
8	do 6s '45	84½	83⅝	83⅝	....
50	GdyrT&R 5s'57	98½	98	98	—⅛
5	GTRCan 7s '40	108½	108½	108½	+⅛
27	do 6s '36	105⅞	105⅝	105⅞	+⅛
28	GtNorRy 7s'36	97	96½	96⅞	—⅛
3	do 5½s '52	90⅝	90⅝	90⅝	+1⅝
9	do 5s '73	84⅝	84½	84⅝	—⅝
5	do 4½s '76 D	79	79	79	+½
40	do 4½s '77 E	78⅝	78½	78½	—⅝
5	do 1st 4½s '61	95	94½	94½	—⅝
5	GulfM&N 5s '50	74½	74½	74½	—½
2	GulfSSteel5½s'42	86⅝	86⅝	86⅝	....
2	†Hoe&Co 6½s'34	34	34	34	....
1	HB&Ter 5s '37	99½	99½	99½	—½
6	HousOilT 5½s'40	83½	83½	83½	....
5	HudCost 5s'62A	45	45	45	—⅝
15	H&M rfg 5s '57	85½	85¼	85¼	—⅛
21	do inc 5s '57	45	44⅝	45	—⅛
3	HumO&R 5s '37	105	104⅝	105	+⅛
2	IllBellTel 5s '56	108	108	108	....
2	Ill Cen 5s '55	95⅝	95⅝	95⅝	—⅛
9	do 4⅝s '66	71½	70½	70½	—½
1	do col tr 4s '53	82	82	82	....
1	do col tr 4s '53	75⅛	75⅛	75⅛	+⅛
15	IC-CSL-NO 5s'63A	80⅛	80	80⅛	+⅝
9	do 4½s '63	75⅝	75	75⅛	+½
7	Ill Stl 4½s '40	105¼	105¼	105¼	—⅛
5	do 4½s '78 A	93¼	93¼	93¼	—⅝
2	InlandStl 4½s'81B	92	92	92	—⅛
35	†InterbRTr 7s '32	74	73¼	74	+1½
23	do 7s '32 ctf	73¼	71⅞	73¼	+1⅝
3	†do 6s '32	35¼	35¼	35¼	—⅝
2	do 6s '32 ctf	32½	32½	32½	—2½
65	do rfg 5s '66	70⅝	70⅝	70⅝	—⅝
7	Int Agr 5s'42 stp	75½	75½	75½	....
18	Int Cement 5s'48	88	87	87	—1½
36	IntGAN adj 6s '52	13⅝	12½	13⅝	+⅛
16	do 1st 6s '52	35	34½	35	+½
23	do 5s '56 B	33	31½	33	+ 2
5	do 5s '56 C	31½	31½	31½	....
24	IntHydroE 6s '44	62½	61	61	—⅛
10	IntMerMar 6s'41	60	59⅝	59⅝	—⅛

No. thous.		High.	Low.	Close.	Net chge.
2	Int Paper 6s '55	58⅝	58	58⅝	+½
12	do 5s '47	72	71⅞	72	+½
1	IntRysCAm 6s '41	62½	62½	62½	....
9	do 5s '72	59	59	59	....
18	IntT&T cv 4½s'39	69	68⅝	69	+⅛
15	do 4½s '52	62½	62	62	—⅛
27	do deb 5s '55	65½	64⅝	65⅛	+⅛
3	Ia Cent rfg 4s '51	4½	4½	4½	....
4	do 1st '38 ctf	11⅝	11⅝	11⅝	+⅝
8	JamesF&Clea 4s'59	84	82⅝	84	+1
33	KCFtSm&M 4s '36	44	43¼	43¼	—⅝
12	KCP&Lt 4½s'57B	106½	106½	106½	+1½
5	KC South 5s '50	79⅝	78⅝	79⅝	+⅝
12	do 3s '50	74½	74¼	74⅝	—½
24	K C Term 4s '60	99½	99	99	¼
6	Kas Gas 4½s '60	93½	93½	93½	—⅝
1	Keith-B Fr 6s '46	64⅝	64⅝	64⅝	+⅛
3	Kelly Spring 6s'42	50⅝	49	50	—⅝
6	Kendall 5½s '48A	93⅝	93⅝	93⅝	—⅛
1	Ky Ind T 4½s'61	83¼	83¼	83¼	+⅛
21	KresgeFound 6s'36	96½	96	96½	+⅛
2	Lack Steel 5s '50	104½	104½	104½	....
2	Lac Gas 5½s '58	61¼	60½	61¼	+⅛
3	do 5½s '60 D	60	59	59	—1½
60	do 5s '34	89½	88⅝	89½	+⅛
1	LS&MS 3½s '97	89	89	89	+⅛
19	Lautaro Nit 6s'54	12	11½	11½	—⅛
1	Leh C&N 4½s '54	99½	99½	99½	+⅛
2	LehValCoal 5s '47	52⅝	52⅝	52⅝	+⅝
1	LehValNY 4½s'40	94½	94½	94½	....
5	Leh Val 5s 2003	74	73	74	—⅛
2	do 4s 2003	61½	61½	61½	+½
2	Ligg&Myers 7s'44	124	124	124	....
6	do 5s '51	109¼	108⅝	109¼	+1⅛
7	Loew's Inc 6s '41	98½	98	98½	+⅛
1	Longisl gen 4s'38	101½	101½	101½	—⅝
23	do rfg 4s '49	99⅝	99½	99⅝	....
3	Lorillard Co 5s'51	105	105	105	....
2	LouisaArk 5s'69	64	64	64	....
5	LougE&E 5s '52	101¼	101¼	101¼	....
1	L&N 5½s 2003	103½	103½	103½	+1
12	do 5s 2003B	100	99¼	100	....
8	do rfg 4½s 2003	93½	93¼	93¼	+⅛
15	do 4s '40	101	100½	100½	—½
5	do SHM 4s '52	80	80	80	+½
4	do 3s '80 StL	69	68	68	+½
1	MarStJh 6s '47	51½	51½	51½	—½
2	MkiSRy 7s '40	85¼	85	85	—¼
1	McCry 5½s '41 f	59⅝	59⅝	59⅝	+1¼
14	McK&R 5½s '50	76⅝	76	76	+½
5	MetEd 4½s '65	83	83	83	—½
11	MidSt 5s '36	101⅝	101⅝	101⅝	+1⅛
13	MilER&L 5s '61B	77	76	76	—1
1	do 5s '71	74¼	74¼	74¼	+⅛
1	M&StL 5s '62	3	3	3	....
6	do rfg 4s '49	4½	4½	4½	—½
5	MSP&SSM5½s'78	76½	76¼	76¼	—½
3	do gtd 5s '38	49	48½	48½	—1½
1	do con 4s '38	44	44	44	....
7	Mo Ill 5s '59	21	20⅝	21	+⅛
10	MKT 5s '62A	83½	83½	83½	—2
7	do adj 5s '67	55	55	55	....
7	do 4½s '78	77	76½	77½	—⅝
15	do 1st 4s '90	88½	87½	88½	+1½
91	MoPac 5½s '49	14½	12½	13⅝	+1⅛
14	do 5s '65A	29½	29½	29½	+½
46	do 5s '77F	31	29½	30	+ 1
15	do 5s '78G	29½	29¼	29½	—½
5	do 5s '78G ctf	29	29	29	—½
58	do gen 4s '75	15⅝	13½	15	+1½
4	do 5s '80H	30½	30	30½	+1½
12	do 5s '81I	31	29½	31	+2½
1	M & O 5s '38	18¼	18¼	18¼	—1⅝
5	do 4½s '77	16½	16½	16½	+1
1	Mont Con 6s '37	101½	101½	101½	....
15	MontPw rf 5s '43	96½	96½	96½	....
5	MontTr 5s '41	99⅝	99⅝	99⅝	....
3	MorStCo 4½s '39	94	94	94	—1
4	Mor&Es 5s '55	98½	98½	98½	+½
1	do 3½s 2000	85	85	85	—⅛
5	NashC&StL 4s '78	91⅝	91⅝	91⅝	+1
2	NassauEl 4s '51	61½	61½	61½	+½
15	NatDairy 5½s '48	91	90⅝	91	+⅝
57	NatStl 5s '56	99⅝	99½	99⅝	—½
5	NewSerr 5½s '40	98⅝	98½	98⅝	+⅝
2	NET&T 5s '52	110⅝	110⅝	110⅝	—⅛
3	do 4½s '61B	106½	106½	106½	+½
2	NEngRy 4s '45	81½	81½	81½	....
2	NOPSv 5s '52A	58	57	58	....
7	do 5s '55B	57	56⅝	56⅝	—⅛
1	NYB&Har3½s2000	92	92	92	—3½
2	NYO deb 6s '35	99½	99½	99½	....
20	do rf 5s 2013	77½	76⅝	77	—⅝
39	N Y C & H R				
	4½s 2013 A	70½	69⅝	70½	....
71	do 4½s 2013	70½	70	70½	....
1	do 4s '42	94½	94½	94½	—½
11	do 3½s '97	87½	87	87½	+⅝
1	NYC L Sh 3½s'98	82⅝	82	82⅝	—⅛
2	NYC&St L 6s'35	69½	69	69½	+½
12	do 5½s '74 A	74¼	73½	73⅝	—⅛
17	do 4½s '78	64¼	63½	63⅝	—⅛
14	NY Cons 4½s'53	103½	103½	103½	+⅛
1	NYDock Co 5s'38	53⅝	53⅝	53⅝	+⅛
14	NY Edis 6½s'41	113½	113½	113½	....
11	do 5s '51 C	108½	108½	108⅝	....
1	NYGEH&P 4s'49	103½	103½	103½	—½
21	NYNH&H cv6s'48	80½	79	79	—1
10	do 4½s '67	66½	66	66½	+½
3

STEEL TRADE'S WAGE BOOSTS BENEFIT 210,000

Two U. S. Company's Units Join Move.

Virtually the entire steel industry has approved a wage increase of 10 per cent, effective April 1. Numerous independents and the Bethlehem Steel company, the nation's second largest producer, announced yesterday they had joined the movement to increase wages without changes in working hours.

The United States Steel corporation, by far the largest producer, made no announcement, but two of its subsidiaries informed workers that the increase would be paid as of April 1, and various steel authorities said that other subsidiaries would boost wages in line with the general movement.

210,000 Men Affected.

With pay rolls now listing about 420,000 workers, the increases already announced affect more than 210,000 men. It is estimated that the cost of the increase, at the present rate of operations, will be between $30,000,000 and $40,000,000 a year.

As many steel plants are still operating at a loss, executives said yesterday that higher prices for steel products would have to follow, if the increased labor charges were to be met.

It is estimated that a 10 per cent increase in pay for wage earners will result in increasing the cost of producing steel by about $1.30 a ton, when operations average 40 per cent of capacity. Many steel authorities believe that operations will not average much more than 40 or 45 per cent for the current year.

National Tube Acts.

The National Tube company, a subsidiary of the United States Steel corporation, announced that it is lifting the pay of its 7,000 workers at its Lorain, O., plant 10 per cent, effective April 1. In addition workers of the Carnegie Steel company's plant at Youngstown were advised that the wages would be increased 10 per cent on April 1. Carnegie also is a United States Steel subsidiary.

Officials of the Illinois Steel company, another United States Steel subsidiary, refused to comment on wage plans, saying any announcement must come from New York headquarters of the corporation. Reports in Gary, however, were to the effect that a 10 per cent increase involving all workers getting $3,000 or less annually might be expected. It was estimated that about 30,000 workers in steel corporation subsidiaries in the Gary area would be affected and possibly about 9,000 at the South Chicago works of Illinois Steel. United States Steel subsidiaries in the Gary area include Illinois Steel, National Tube, American Sheet and Tinplate, and American Bridge.

Republic Steel Joins.

The Republic Steel corporation, the third largest company in the steel industry, announced that it is raising pay 10 per cent effective April 1. This concern has approximately 22,000 workers in its plants at Youngstown, Pittsburgh, Chicago, Cleveland, Buffalo, Birmingham, Massillon, Canton, Warren, and Niles. Chicago officials of the concern refused to state how many workers here are involved.

Other companies to announce 10 per cent wage increases yesterday included the following:

The Youngstown Sheet and Tube company, with around 15,000 workers at its Youngstown and Chicago plants.

The Sheffield Steel corporation plant at Kansas City, with 1,000 workers. This is a subsidiary of the American Rolling Mill company of Middleton, O., which previously announced a 10 per cent wage increase for its 10,000 workers there.

The Timken Steel and Tube company, with 3,000 workers.

The Sharon Steel Hoop company, with 2,100 workers.

The Empire Sheet and Tube company, with 1,600 workers.

Ludlum Steel company, with 1,000 employés at Watervliet and Dunkirk, N. Y.

The Reeves Manufacturing company at Dover, O., with 800 workers.

The Greer Steel company, with 450 workers.

Ryerson Not in Move.

The Chicago offices of Joseph T. Ryerson & Son, Inc., largest independent steel distributor in the country, stated that no wage increase was in sight at the moment for employés of the distributing branch of the steel industry. It was asserted that wages in this division have been running higher than those in the producing section.

Thomas N. McCarter, president of the Public Service corporation of New Jersey, announced yesterday that effective April 1 all employés will receive an increase of 5 per cent of what their pay was prior to July 1, 1932.

Officials of the Hupp Motor Car corporation at Cleveland announced that the branch plant there will be reopened within two weeks, with 350 to 500 employed. The plant has been idle since December.

Employés of the Hughes Tool company at Houston, Tex., were informed that effective April 1 they would receive the peak wages of 1929. E. M. Ramsey, head of the executive board of the company's union, said that the pay increases would affect approximately 1,600 workers and would add $5,000 to the weekly pay roll.

Soft Coal Operators Agree to Wage Boost, Less Hours

Washington, D. C., March 28.—(AP)—A subcommittee of bituminous coal operators and miners negotiating a new wage contract agreed today to a seven hour day, five day week, and an increase of wages from a major portion of the Appalachian region. The agreement, however, is subject to ratification by the general wage conference.

Gold Continues as Nucleus of Money Riddle

BY HOWARD WOOD.

Gold continues to be the center of attention all over the world.

In this country there are rumblings ever and anon that the government will have to reduce still further the gold content of the dollar. The first dose of devaluation, the currency fixers insist, wasn't enough. Prices rose a little, but must rise more, they say, and the only way to raise them is to dilute the dollar still further.

Typical is the following paragraph taken from the Chicago end of a broker's private wire yesterday. The message was from New York:

"There is growing belief that, with the increased expenditures of the government, we will eventually be forced into some greater inflation that we have yet seen. This undoubtedly is the reason behind the heavy buying in gold stocks which has been going on for some time."

* *

In Germany the gold problem is becoming acute. Germany is nominally on the gold standard, but in fact is nothing of the sort. According to only 8 reichsmarks' worth of gold to marks in gold for every 100 reichmarks of currency outstanding, or the same gold coverage ratio as the United States. Actually she now has only 8 reichmarks worth of gold to cover each 100 reichsmarks' worth of currency.

Today Germany has only about a third the amount of gold she had a year ago, and she's losing more each week. A report from Berlin this week shows that in the week ended March 23 the Reichsbank lost nearly 21 million reichsmarks' worth of gold, leaving a total of only 245 million reichsmarks' worth.

Germany is desperately trying to retain her remaining gold and avoid the type of "managed" currency experiments which wrecked her eleven years ago. She is making every effort to boost exports and prohibit imports and is refusing to permit German debtors to pay in full interest and principal on their just debts abroad, even where the debtors are financially able to pay.

The continued drain on Germany's gold supply, however, is ominous.

* *

In China, too, the gold problem bobs up. According to dispatches from Shanghai, the Chinese economic council has adopted a proposal to set aside 40 per cent of the proceeds of the cotton and wheat loan negotiated with the United States last year for the purpose of trying to put Chinese currency on the gold standard.

Just how the plan is supposed to work hasn't yet been made clear on this side of the Pacific, but the general idea is that the Chinese are seeking to prevent manipulation of the price of silver to higher levels. The Chinese money is mostly silver, and if the price of silver goes up the prices in terms of silver of other commodities that the Chinese buy with their silver will go down.

China may be on the other side of the world, but the fact remains that when the price of a nation's money goes up the prices of its goods go down, and even a Chinaman knows that dropping price levels mean depression.

All of which will be of interest to the silver inflationists in this country—the politicians and mine owners in Rocky mountain states who have been dishing up the theory that if the United States government will only peg the price of silver at higher levels China, India, and other silver using nations would be rendered more prosperous by reason of the increased value of silver and would be able to buy more goods in the United States.

CHICAGO BANK DEVELOPS PLAN TO AID BUSINESS

The Halsted Exchange National bank, Halsted street at 19th place, announced yesterday that it had set up machinery to coöperate with the federal administration's program of facilitating the extension of bank credit to business enterprises.

In this connection the bank has organized a business coöperation division under the direction of Karl E. Wehrly, formerly in the steel industry. Associated with him are Joseph P. Mangan, former vice president of the Live Stock National bank, and George V. Campbell, formerly with the Equitable Trust company.

The bank proposes to assist commercial and industrial enterprises not only in the extension of bank credit but in arranging credit facilities in other channels when the usual ninety day banking credit is not permissible.

MARKET SUMMARY

NEW YORK STOCKS — Steady. Mining issues steady market.

CHICAGO STOCKS—Firm in slow trade.

NEW YORK BONDS—Steady. Governments ease.

FOREIGN EXCHANGE — Steady. Sterling high.

WHEAT—Lower. Trading dull.

CORN—Lower. Rural offerings fair.

CATTLE—Steady to higher, top $7.65, average $6.30.

HOGS—Steady to 10 cents lower, top $4.55, average $4.20.

COTTON—Lower.

SUGAR—Quiet.

COFFEE—Higher.

PRODUCE—Butter and eggs higher.

RATE OF STEEL ACTIVITY EASES A HALF POINT

Operations Sag to 48% of Capacity.

While bookings of steel by automobile manufacturers have recovered following the avoidance of a major strike in the automotive industry and while business from the railroads continues to increase, national steel works operations last week eased a half point to 48 per cent of capacity, according to the Iron Age.

Throughout this month operations have been maintained on a slightly tilted plateau; in the first week of March they were at 49 per cent, the highest rate for this year; then in the next two weeks they held at 48½ per cent.

Operations Steady Here.

Mills in Chicago and Pittsburgh, though they have been receiving heavier tonnages from the railroads, operated at about the same rates last week as the week before—47 and 32 per cent, respectively. Production in the Philadelphia district rose 3 points to 36 per cent. In the Wheeling district a decline of 5 to 70 occurred.

Commenting upon the 70 page report of the federal trade commission, released March 20, which claimed that the steel code was designed to foster monopoly and discriminate against small manufacturers, Iron Age declares:

"The federal trade commission's attack on the steel code is regarded as a political move designed to discredit the National Recovery administration, which had preempted the trade body's powers to discipline industry.

"Evidence offered to prove that small enterprises have suffered under the code does not impress an industry which has been under constant pressure from its larger customers because of the present policy of price parity for all buyers, regardless of their size."

Six Railroads in Market.

Six railroads either bought or were getting ready to buy rails or other equipment last week, according to the review. The Boston and Maine has purchased 30,000 tons of rails. The New York Central will soon place orders for 40,000 tons of rails and has taken bids on its requirements of plates, shapes, bars, and sheets, totaling 11,000 tons, for second quarter. The Norfolk and Western is receiving bids this week on 4,500 tons of plates and shapes.

The Pennsylvania has taken bids on various finished steel products for next quarter. The Great Northern is to buy 20,000 tons of rails and 6,000 tons of accessories. A governmental loan has been made to the Chicago Great Western for construction of 500 freight cars.

Fabricated structural steel awards amounted to 12,000 tons, including 2,460 for a state hospital on Long Island, compared with awards of 29,200 in the preceding week. Plate awards totaling 13,000 tons comprise 10,660 tons for a welded pipe line for St. Louis. Plate inquiries were 12,000 tons.

GREYHOUND CORP. CAPITALIZATION PLAN CRITICIZED

Three stockholders who attended the annual meeting of the Greyhound corporation yesterday expressed opposition to the company's recapitalization plans and the proposal for issuing stock bonuses to officers, approved last November.

Besides the officers and directors these three were the only share holders present, but their criticism of the plans were forceful. They declared that after the stocks had been scaled down on a one for twenty basis it was shown that the earnings of the company had been greatly improved.

One of the complainants demanded that most of the $417,000 cash held by the company at the close of 1933 be distributed to the common share holders.

C. E. Wickman, president, and other officers defended the recapitalization plan, declaring that the common share holders were favored in the new set up. They also insisted that they had lost money on their investments.

Mr. Wickman said after the meeting that the complaining stockholders held only a few shares each and that the majority of the stock was in only a few hands.

Evanston Man Heads State Auto Retail Code Committee

W. D. Reagan of the North Suburban Sales company, Evanston, was elected chairman of the state advisory committee under the motor vehicle retail code at a meeting yesterday in the Congress hotel. Lafayette Markle, president of the Chicago Automobile Trade association, was elected vice chairman; R. C. Thomas, secretary of the Northern Indiana Automobile Trade association, secretary, and A. M. Russell of Pierce-Arrow Motor Car corporation, treasurer.

MONEY PRICES—EXCHANGE

	Yesterday.	Tuesday.	Week ago.	Year ago.	Old par.	New par.
Gold, per fine oz.	$35.00	$35.00	$35.00	$20.67	$20.67	$35.00
Silver, per oz.	.45375	.45375	.4525	.27625	.....	.....
Dollar	*.5949	*.5954	*.5931	*.9969	1.00	‡.5906
Dollar	†1.0073	†1.008	1.004	*.9969	1.00	1.00
British pound	5.1125	5.10	5.11125	3.4200	4.8665	8.2397
French franc	.06585	.0658	.06605	.0393	.039179	.066335
Canadian dollar	1.0003375	.9950625	.9996875	.8287	1.00	1.693125
German mark	.3970	.3970	.3973	.2385	.2382	.4033
Italian lira	.0861	.085725	.08585	.051325	.0526	.0891
Swiss franc	.3230	.3228	.3243	.19305	.1930	.3267
Dutch florin	.6735	.6730	.6753	.4030	.4020	.6806

*Calculated on the old par of the French franc. †Calculated on the new par of the French franc. ‡New gold value of the dollar relative to its old gold value. This new gold value is the basis on which the new pars of foreign currencies are calculated.

Employment and Pay Rolls Rising—Government Report Shows

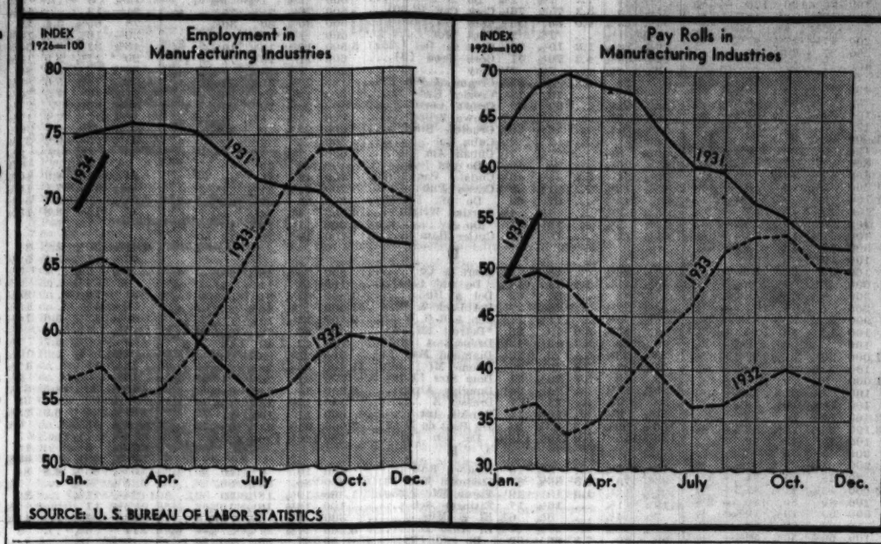

SOURCE: U. S. BUREAU OF LABOR STATISTICS

Power Output Rises; Margin of Gain Lower

National electricity output last week was moderately higher than that of the preceding week. However, the margin over output in the corresponding period of last year was somewhat less than the margin of the preceding week.

Production in the United States for the week ended March 24 amounted to 1,658,389,000 kilowatt hours, or 17.6 per cent over the total of the parallel week of 1933, according to the Edison Electric institute. In the week ended March 17 the margin was 20 per cent.

Rise Below Last Year.

Last week's aggregate was 0.4 per cent higher than 1,650,013,000 kilowatt hour total in the preceding period. Between corresponding weeks in 1933 there was a rise of 2.4 per cent.

In the Chicago district output for the week was 100,665,000 kilowatt hours, or 11.2 per cent in excess of the total of 90,526,000 in the corresponding week of 1933, compared with 13.7 per cent in the week ended March 17. Output for the preceding week was 99,500,000 kilowatt hours.

"Electricity output continues to make an excellent showing, having been fairly uniform for the last 12 weeks, compared with the usual downward seasonal trend," declares the announcement of the Commonwealth Edison company.

Comparisons of Output.

Following are the output and percentage comparisons with last year for the Chicago district:

KILOWATT HOUR OUTPUT.

Week ended—	1934.	1933.	Per cent increase.
March 24	100,665,000	90,526,000	11.2
March 17	99,500,000	87,533,000	13.7
March 10	100,710,000	88,388,000	13.9
March 3	102,809,000	90,642,000	13.4

The tendency in the major territorial divisions was mixed last week. Electricity production in New England maintained a margin of 19.2 per cent over production in the like period of last year, compared with 18.2 in the preceding week; in the Rocky mountains 18.4, against 16.8, and on the Pacific coast 12.3, against 12.

On the other hand, the gain in the middle Atlantic region was reduced to 12.7 from 14.7; in the central industrial region to 27 from 30.1; in the west central to 11.3 from 13.8, and in the southern states to 12.1 from 17.5.

LAZY DEPOSITORS DELAY CLOSING OF THORNTON BANK

The Thornton State bank, Thornton, Ill., which told customers to come and get their money nearly three weeks ago because it wants to liquidate, still has $35,000 belonging to some 300 depositors which is unclaimed.

"It was easier to get than it is to get rid of," W. C. Bielfeldt, cashier, said yesterday, "but we are staying open regular hours in the hope that our depositors come in."

Funds which are unclaimed ultimately will be turned over to the state auditor as provided by law. The auditor holds the money for five years and if it is still unclaimed it is turned back to the bank's stockholders.

Invite 25,000 Merchants for Market Week in April

Invitations are going to 25,000 merchants and buyers in thirty-nine states and six Canadian provinces to come to Chicago for the midseason market week, which will be staged by local wholesalers and manufacturers from April 9 to April 14 under the auspices of the Chicago Association of Commerce.

MAJOR MARKETS CLOSE TOMORROW

Principal security and commodity markets throughout the Christian world will be closed tomorrow, Good Friday.

The leading U. S. markets, including the Chicago Board of Trade and the New York Stock exchange, will resume normal trading Saturday. New York commodity markets, however, with the exception of the produce exchange, will remain closed until Monday.

In some foreign centers, notably London and Liverpool, trading will be suspended at 2 p. m. today and will not be resumed until Tuesday morning.

All banks in this country will stay open Friday.

As customary, the live stock market here and in other cities will operate.

FEBRUARY IMPORTS OF GOLD, $452,622,000, SET NEW HIGH RECORD

Washington, D. C., March 28.—(AP)—The stream of gold pouring into the nation's coffers because of the government's foreign gold purchases and returning capital reached the highest monthly total in the country's history in February. This was disclosed today by foreign trade figures of the department of commerce.

Gold imports were $452,622,000 in February, compared with the previous high total of $158,000,000 in December, 1916. The February record applied both to dollar value and weight, despite that it was calculated on the devalued dollar, which contains about 40 per cent less gold than prior to devaluation.

Silver imports in February were $2,128,000.

DOLLAR WEAKER ON SWISS STAND FOR GOLD BASIS

[Chicago Tribune Press Service.]

New York, March 28.—The reaffirmation by the Swiss government today of its intention of clinging to the gold standard and of preserving its balanced budget lifted pressure on the gold bloc currencies and provided the impetus for a general advance in foreign exchanges against the dollar.

In terms of the French gold franc, the dollar dropped 5 points to close at 59.49 cents.

Swiss francs were up 4 points to 32.30 cents, French francs gained ½ point to 6.58½ cents, Belgas gained 2 points to 23.34 cents, and guilders were 5 points higher at 67.35 cents. Sterling rose 1¼ cents at $5.11¼ cents and the Canadian dollar rose about ½ cent to a shade over par.

Further gold imports of $5,262,000 were reported today by the Federal Reserve bank of New York, and in addition, there was a release of $350,000 gold from earmarking for foreign account, making a total net gain of $5,612,000. These transactions brought to $643,853,900 the total of gold imports reported since Feb. 1.

The London open market price for gold was dropped half a pence to 136 shillings 3 pence, equivalent to $34.74, at 5.10 for the pound. Metal worth $2,448,000 was offered for sale.

Middle West's No. American Holding Slips

The interest of the Middle West Utilities company in the North American Light and Power company will be further diluted as a result of action taken yesterday by shareholders of the latter concern. Stockholders approved an increase in the capital stock, which additional shares will be sold to the North American company. Control of property formerly rested with North American company and Middle West Utilities. Because of Middle West's inability to subscribe to new shares, however, control is swinging to North American.

The new stock is being issued to take up $2,000,000 of notes which North American Light must meet April 1. The notes are part of a $10,000,000 issue sold in 1931.

Stock Issue Each Year.

At that time it was provided that new common stock would be issued each year to take up the serial maturities. The stock was to be offered first to all stockholders and North American company and Middle West Utilities agreed to purchase all stock that the other shareholders did not take. Because of its receivership, Middle West has been unable, however, to live up to the agreement and the other stockholders have waived their subscriptions rights in favor of North American. This operation will bring North American's holdings in North American Light and Power common to considerably more than two-thirds of the outstanding shares.

North American Light is an important holding company in the central states controling directly or indirectly operating properties in Illinois, Iowa, Missouri, and Kansas. Its most important operating subsidiary is the Illinois Light and Power company.

Has 3,625,000 Shares.

Yesterday's action increases the common stock of North American Light from 3,500,000 to 3,625,000 shares. At the same time the stock was changed from no par shares to shares of $1 par. This action was taken to effect tax economies for the company as well as stockholders.

Yesterday's meeting was a special meeting of stockholders. The regular annual meeting will be held next Saturday, J. D. Mortimer, president, said.

HOLC Reports $400,000,000 Loans Granted

[Chicago Tribune Press Service.]

Washington, D. C., March 28.—Close to $400,000,000 in home mortgage loans have been granted in bonds and cash to date by the Home Owners' Loan corporation, it was announced today. Since the beginning of operations last summer the corporation has closed loans on 138,175 individual urban homes to an aggregate of $392,296,732. During the week ended March 23 the rate of activity continued to climb, 11,777 loans being contracted for a total of $34,689,005.

Up to March 23 the corporation had obtained 733,074 "mortgagees' consents," or signed agreements by lien holders to accept bonds of the corporation in stated amounts in exchange for their mortgages. Detailed fee appraisals of 537,984 homes of applicants had been completed.

Many Held for Adjustment.

A total of 181,306 applications, upon which first appraisals have been made, are temporarily held for adjustment, with a possibility of disapproval. These are divided as follows: 54,382 applications after preliminary appraisal, 77,572 applications after fee appraisal, and 49,352 after final management appraisal.

Included are applications on which mortgagees' consents to take bonds have not yet been given, those in which reductions in the amount of the lien must be negotiated to bring the loans within the limit authorized by law, and those held to determine the necessary expenditure for repairs and for other causes. It is estimated that the majority of these applications will be cleared for approval later.

Other applications to the number of 30,719, on which all appraisals have been ratified by the district managers, are being held currently on account of defects of title.

50,991 Rejected Unappraised.

Applications numbering 50,991 have been rejected to date without appraisal since they disclosed facts which render them ineligible, and 21,453 have been withdrawn voluntarily by the applicants, in many cases because refinancing had been arranged elsewhere or because of their misunderstanding of the purposes of the act.

In addition, 89,381 applications are listed as ready for fee appraisal as of March 23 with all preliminary investigations completed, and 22,889 applications are in the hands of loan closers for the formality of executing cancelation of the old mortgages and the writing of new obligations to the corporation.

Loans closed to date by states vary from 23,399 in Ohio, to 32 in Hawaii. The average amount of all loans is $2,839.

PART OF FOREST PRESERVE BONDS TO PAY 40 PCT.

A pro rata principal payment of 40 per cent on all Cook county forest preserve district bonds bearing maturity dates between Feb. 1, 1932, and April 1, 1933, will be made Saturday. The payment aggregates $704,000 and will be made through the First National bank.

Emmett Whealan, president of the board of forest preserve commissioners, yesterday gave instructions to Rudolph Mulao Jr., controler of the district, to make the distribution.

Bradstreet's Food Index Lowest Since February 6

The weekly food index of Dun and Bradstreet declined 2 cents in the last week, following declines of 1 cent in each of the two preceding weeks. The index stood at $2.11 on March 27, the lowest since Feb. 6 when it stood at $2.08. Compared with a year ago, however, it was still 20 per cent higher.

STANDARD OIL CUTS GASOLINE 1 TO 1½ CENTS

Other Sellers Likely to Meet Price.

BY PHILIP HAMPSON.

Announcement was made by the Standard Oil company last night that it is cutting the price of gasoline in the Chicago metropolitan district 1½ cents a gallon on its two top grades and 1 cent a gallon on its third grade, both at the service stations and the tank wagons.

The price cut was understood to have been made to meet a competitive situation resulting from the sale of gasoline at greatly reduced prices by small dealers who were able to purchase it wholesale at distressed prices.

Shell, Sinclair, Pure Oil, Texas, Phillips and all the other major distributing companies are expected to follow the Standard Oil company's action with announcements today of similar reductions.

Declares Code Enforced.

M. A. Johnstone, secretary of the Chicago metropolitan petroleum code committee, administrator for this district, insisted that the code was being enforced satisfactorily and that the reduction was announced by Standard because of lower crude oil prices.

"The big companies here feel that since the price of crude oil has been rather low, the saving so resulting should be passed on to the consumers," Mr. Johnstone said.

However, it is stated in gasoline distributing circles that miscellaneous price cuts have been put into effect by 200 or more small dealers who have been able to buy distress gasoline. Chicago, with its many avenues of transportation, is said to be an easy place for small western producers having distress gasoline to dispose of their products.

New Prices Listed.

The new prices announced by Standard of Indiana will be as follows: At service stations—Red Crown Ethyl, 18.8 cents; Red Crown, 16.8 cents; third grade, 15.8 cents. At tank wagons—Red Crown Ethyl, 16.8 cents; Red Crown, 14.8 cents, and third grade, 13.8 cents.

The prices will obtain roughly in the area bounded by the Wisconsin state line, Des Plaines, Naperville, Worth, Beecher, and extending to Gary. They will rule in Chicago proper and most of the principal suburbs.

The last change in the price of gasoline occurred here on Feb. 23 when the price was advanced 1 cent a gallon at the service stations and reduced 1 cent a gallon on tank wagons. Tank wagon gasoline is sold in large amounts to important buyers.

STOCKHOLDERS MAY BE ASKED TO FIGHT CONTROL

[Chicago Tribune Press Service.]

New York, March 28.—A committee headed by F. Dewey Everett of Hornblower, Weeks & Co., has been appointed by the Association of Stock Exchange Firms to study the advisability of enlisting 25,000,000 stockholders in American corporations to fight certain sections of the stock exchange control bill.

In addition, the association is considering whether to ask its members to send letters to more than 1,000,000 customers outlining undesirable features of the bill.

As Executor
AND TRUSTEE OF
YOUR ESTATE

fifty years of financial experience is offered

TRUST DEPARTMENT

Harris Trust and Savings Bank

Organized as N. W. Harris & Co. 1882 • Incorporated 1907

Harris Trust Building, Chicago

Telephone State 8200

STOCKS STRONG AS SALES FALL TO LOW LEVEL

Secondary Rail Issues in Best Demand.

[Chicago Tribune Press Service.]

New York, March 28. — Business shriveled to a new low for the year on the stock exchange today. Turnover fell to 863,885 shares and few trading favorites swung as much as a point away from their starting bases. However, advances far exceeded declines.

The net changes in such issues as United States Steel common, Allied Chemical, Atchison, Western Union, Westinghouse, Case Threshing, Chrysler, General Motors, Du Pont, New York Central, U. S. Smelting, and American Telephone in no case amounted to as much as 50 cents on the share. Traders were idling on the sidelines, apparently awaiting for the outcome of the senate veterans' bill vote and some of the other problems facing the market.

Trade News Ignored.

So far as the ticker figures showed, the trade news of the day which included the nation-wide move to raise wages with the utilities joining the steel industry, and the midweek reviews indicating preparations at the steel mills to resume big scale operations following the settlement of the automobile strike threat, had no effect on sentiment.

The mining shares came in for a little play in the earlier dealings on renewed rumors that the administration is planning some new inflationary move soon, but activity in the group subsided appreciably in the afternoon.

Some of the silver producers, notably American Smelting and U. S. Smelting, were given a fling on fresh hopes that the government will yet do something for the metal.

Weakness in gasoline prices along the Atlantic seaboard and a steady rise in crude production, which still exceeds the federal allowance, helped to unsettle the oil group. Net losses were, however, no greater than elsewhere.

Low Priced Rails Strong.

Low priced railroad preferred stocks came in for more than their usual attention, thanks to the announcement that deposits were coming in at an encouraging rate in support of the Western Pacific's plan to defer interest payments on its debts in 1937. A rather similar move by the Denver and Rio Grande is being counted on to keep that property out of receivership. Western Pacific preferred sold to the best price in three years.

A trio of receivership mercantile stocks—McCrory, McLellan, and National Department preferreds—advanced up to 3 points.

News from the steel industry failed to attract much speculation to the steel shares and the changes here were for the most part small factions. The government's plans to turn the air mail back to the private companies had little effect on aviation stocks.

PRODUCE MARKETS

Little change was shown in the price of butter and eggs yesterday. Receipts, 6,868 tubs butter and 25,773 cases eggs. Live hens were 1c higher, leghorn hens 1c higher and Plymouth rock broilers ¼c higher. Receipts 2 cars and 31 trucks. Old potatoes somewhat firmer and new about steady. Receipts, 106 cars with 391 cars on team track.

WHOLESALE CREAMERY BUTTER PRICES.

	—Chicago— Whole sweet	Chicago— New adm.	New York	Boston	Phila.
93 score	23½	24½	24½	24½	24½
92 score	22½	23½	23½	24½	24½
91 score	22½	23	24	23½	23½
90 score	22	22½	23	23½	23½
89 score	21½	22	22½	23	23
88 score	21	21	21½		
87 score	20½				

BUTTER PRICES TO CHICAGO RETAILERS.

Score	Tubs.	Prints.	Cartons.
Best [92-93]	24½-26	25½-27	26½-28
Good [89-91]	23½-24½	25 -26	25½-26½

WHOLESALE CHEESE PRICES.

Chicago.	Boston.	New York.	Phila-delphia.
Twins 13½-13½	14 -15		
S. Dat. 13¾-14	15½-16	14½-15	14¾-15½
Y. Ams.	16 -16½	15 -15½	
Lghns 13¾-14			14¾-15½

LIVE POULTRY—WHOLESALE.

Hens	17@18c	W. R. broilers	25c
Leghorn hens	13c	P. R. broilers	27c
R. springs	17@19c	Leghorn broilers	22c
C. springs	17c	Old roosters	9½c
C. broilers	25c	Ducks	14@18c
Turkeys	12@22c	Geese	12c

FRESH EGGS.

Fresh grades, extra firsts, cars	17¼c
Less than cars	16½c
Fresh grades, firsts, cars	16½c
Less than cars	16½c
Current receipts	15½c
Dirties	14½c
Checks	14½c

VEAL CARCASSES.

50@60 lbs. 6c 70@80 lbs. 6@7c
90@100 lbs. 7½@8½c 110@120 lbs. 9@9½c

WHOLESALE DRESSED BEEF.

	Yearlings.	No. 1.	No. 2	No. 3.
Ribs	15	12	11	6½
Loins	20	16	15	8½
Chucks	10	7½	7	5¾
Rounds	12	9½	9	6
Plates	5	4½	4½	3

POTATOES.

Wisc round, white, 110 lbs.	$1.40@1.45
Idaho, russets, 100 lbs.	1.70@1.80
New, Florida	1.90

WHAT STOCKS DID

TRIBUNE AVERAGES.

	High.	Low.	Close.	Net chge.
25 railroads	38.40	37.51	37.86+	.22
25 industrials	139.29	137.88	138.50+	.46
50 stocks	88.84	87.69	88.18+	.4
	High.	Low.	Close.	
50 stocks 1 yr. ago	54.08	52.64	52.86	
50 stocks 2 yrs. ago	68.22	66.69	67.94	

DOW JONES STOCK AVERAGES.

	High.	Low.	Close.	Net chge.
30 industrials	99.84	98.62	99.02+	.26
20 rails	47.59	46.40	46.99+	.28
20 utilities	26.92	25.65	25.79+	.05

ISSUES TRADED.

	Wednesday.	Tuesday.
Advances	335	41
Declines	185	660
Unchanged	180	77
Total issues	700	778
New 1934 highs	16	6
New 1934 lows	2	28

DRY GOODS.

NEW YORK, March 28.—(AP)—Cotton goods held steady today on light sales, gray cloths showing firmness as a result of fewer second hand offerings at concessions. Rayon fancies are in steady demand and finishers are still busy processing them. Silk prints sell in small lots steadily. The demand for light colored men's wear for spot shipment continues unsatisfied due to limited stocks. Other wool goods in moderate demand. Holiday observances at Calcutta have brought about an inactive market here.

NEW YORK STOCK TRANSACTIONS

Wednesday, March 28, 1934.
Shares sold today.....863,885
Year ago.....624,796

Wednesday, March 28, 1934.
Total sales 1934 to date.....140,545,058
Total sales 1933 to date.....86,524,164

[The figures in brackets after name of stock are the present dividend rate.]

Prev. High.	Prev. Low.	1934 pct.	Div. rate.	Bid.	Asked.	Description. div. rate, $—	Sales.	High.	Low.	Close.	Net chge.
						A					
11⅞	6⅝	...	9⅜	9⅜	9⅝	Adams Exp	900	9⅛	9⅛	9⅛	...
24⅝	16	3.2	31½	31½	Adams-Millis [1]		2,100	31½	30½	31¼+	½
11⅝	7⅝	...	9⅝	9⅝	Addressograph		200	10	9⅝	9⅝−	½
7⅝	5⅛	...	6	6⅝	Advance Rume		200	6⅛	6	6	⅝
106⅛	93⅝	3.2	94½	96	*Air Reduction [3]		100	94⅝	94⅝	94⅝+	1⅝
3¾	1⅛	...	2⅝	2¾	Al-Wy Rd Ab		100	2⅝	2⅝	2⅝+	⅛
23⅝	19⅝	4.5	20⅝	20⅝	Alaska Jun [.90bl]		8,100	20⅝	20⅛	20⅝+	⅝
5⅝	2⅝	...	3⅛	3¼	Alleghany		2,700	3¼	3	3¼	...
14⅝	5⅞	...	9¼	9⅞	Do pfd $30 ww		2,300	10	9⅛	9⅞+	⅝
13½	5⅝	...	8	9	Do pfd $40 ww		500	8½	7½	8⅛+	½
160⅝	144	4.1	147⅞	148	Al Chem & Dye [6]		300	148	148	148	−1⅝
126⅛	123½	5.8	123½	...	Do pfd [7]		200	126	126	126	+⅛
23⅞	16½	...	18½	18½	Allis-Ch Mfg		1,000	18⅝	18⅛	18⅛−	⅝
7⅝	4	...	5⅝	5⅝	Amal Leather		700	5⅝	4⅝	5⅝−	⅝
50⅝	41½	4.3	47½	48½	Amerada [2]		200	47½	47½	47½+	⅝
36	25⅛	...	26	27⅛	Am Ag Ch Del		200	27	26½	27	+1⅛
23	14½	...	17	17½	Am Bank Note		400	17	17	17	−⅛
49⅝	40	6.7	44⅝	45	Do pfd [3]		10	44⅝	44⅝	44⅝−	1⅝
12⅝	7½	...	10⅛	10⅝	Am Beet Sug		400	10⅛	10⅛	10½+	⅛
64	46½	...	55½	59½	Do pfd		30	58½	58	58	...
38	28	2.6	31	33½	Am Br Shoe [.80]		100	31½	31½	31½−	⅝
107	96	6.7	104½	105	Do pfd [7]		170	105	104½	105	+½
107⅝	94½	4.1	97½	97⅞	Am Can [4]		1,000	98	97½	98	+1
142	126½	5.0	139⅝	141	Do pfd [7]		100	139⅝	139⅝	139⅝−	1
33⅞	23⅛	...	27	27⅛	Am Car & Fdy		800	27½	27	27⅛	...
62½	47	...	48½	49	Am Coml Alco		400	48½	48½	48½+	⅛
5	2⅝	...	3	3⅛	Am Encaus Til		1,200	3⅛	3	3	−⅛
13⅝	7⅝	...	9⅝	10⅛	Am & For Pow		1,100	10	9⅝	9⅝	...
35	13	...	19⅝	18⅝	Do $6 pfd		100	17	17	17	...
30	17	...	20⅝	21⅛	Do $7 pfd		200	20⅝	20½	20⅝−	⅛
17½	9⅝	...	12⅛	12⅝	Do 2d pfd		100	12½	12½	12½+	⅛
22⅝	17⅛	5.6	18	18⅝	Am-Hawaii SS [1]		900	19	18	18⅝+	⅛
10½	7⅛	...	8½	9	Am Hide & Lether		100	9	9	9	...
35⅝	26⅛	7.5	32	33	Am Home P [2.40]		100	32	32	32	...
10	6⅛	...	8⅝	9	Am Ice		600	8⅝	8⅝	8⅝	...
11	6½	...	8⅝	8⅝	Am Internat		300	8½	8⅝	8½+	⅛
1⅝	⅝	...	1	1⅛	Am-La Fra & P		200	1	1	1	−⅛
38⅝	26⅛	...	31½	32	Am Loco		900	32⅛	31½	31⅝−	⅛
19⅝	13	5.0	15⅝	16	Am M & Fdy [.80]		100	16	16	16	+⅛
9⅝	3⅛	...	6⅝	6⅞	Am M & Met		100	6⅝	6⅝	6⅝−	⅛
27⅝	18	...	22½	23	Am Metal		1,000	23⅛	22½	22⅞+	⅝
34⅝	21	5.0	30	30⅛	Am News [1.50]		100	30⅛	30	30⅛+	⅝
12⅝	5⅞	...	9	9⅛	Am Pow & Lt		1,000	9⅛	9	9⅛+	⅛
29⅞	13⅝	6.8	22⅛	23½	Do $6 pfd [1.50]		100	22⅝	22⅝	22⅝+	⅛
26⅛	12⅞	6.9	19	19⅝	Do $5 pfd [1.25]		100	18⅝	18⅝	18⅝	...
17⅞	13⅝	...	14	14⅛	Am Rad & St S		2,400	14⅛	14	14	...
28⅛	17⅛	...	22⅝	23	Am Roll Mill		3,100	23⅛	22⅝	22⅝+	⅛
50	36	8.3	48	49	Am Saf Razor [4]		100	48	48	48	...
7⅝	3⅛	...	4⅝	5⅛	Am Seating		300	5	5	5	...
2⅝	1	...	1½	1⅝	Am Ship & C		200	1⅝	1½	1⅝+	⅛
30	19⅛	8.3	23	25	Am Ship Bldg [2]		10	24	24	24	+1
51⅛	40⅛	...	41⅝	41⅝	Am Smelt & R		3,000	42⅛	41½	41⅝+	⅝
84½	71⅛	...	79⅛	82	Do 2d pfd		100	80	80	80	+2½
26⅛	19	...	19⅛	20	Am Stl Fdrs		500	20	19⅝	19⅝−	⅛
81	68	2.9	69	70	Do pfd [3]		10	69	69	69	−1
49	40	3.9	50	51	Am Sugar Ref [2]		100	50⅝	50⅝	50⅝−	⅛
110⅛	103⅛	6.5	107½	109½	Do pfd [7]		100	108	108	108	+½
125⅛	107⅝	7.7	117⅛	118	Am Tel & Tel [9]		2,300	118⅛	117⅝	117½−	⅛
82⅝	65⅛	7.6	66	66⅛	Am Tob [5]		100	66⅛	66⅛	66⅛	...
84½	67	7.4	67⅝	68½	Do B [5]		1,100	68½	67⅝	67⅝	−⅛
13	4⅝	...	9⅛	9⅝	Am Type Fdrs		100	9⅝	9⅝	9⅝−	⅛
28⅝	7⅝	...	20⅛	21	Do pfd		70	21	20½	21	+⅝
77⅝	10⅝	4.8	20⅝	21⅛	Am Wat Wks [1]		800	21	20⅝	20⅝+	⅛
80	50	8.2	72½	74½	Do 6% pfd [6]		100	73	73	73	−1⅛
17⅛	11⅝	...	13⅝	14⅛	Am Woolen		300	13⅝	13⅝	13⅝−	⅛
4⅝	1⅛	...	3⅛	3⅝	Am Wtg P		900	3⅝	3⅛	3⅛−	⅛
9	5⅝	...	6½	7	Am Zinc L & S		400	6⅝	6⅝	6⅝−	⅝
17⅝	13½	...	14⅝	14⅝	Anaconda		5,000	14⅝	14⅛	14⅛	...
24⅝	18	3.0	19⅝	20½	Anchor Cap [.60]		100	19⅝	19⅝	19⅝+	⅝
92	84	7.2	89	90	Do pfd [6.50]		40	90	90	90	...
7⅛	3	...	4⅝	5	A P W Paper		100	5	5	5	−⅛
112	110	6.3	110½	112	Arch-Dan-M pfd [7]		10	112	112	112	...
6⅝	4⅛	...	5⅝	5⅛	Armour Ill A		2,400	6	5⅝	5⅝+	⅛
3⅝	2⅛	...	2⅝	2⅞	Do B		700	2⅞	2⅝	2⅝+	⅛
64⅛	55	...	58	58⅝	Do pfd		1,800	59⅝	58½	58½+	⅝
9	4⅛	...	7⅛	8⅝	Artloom		200	8½	7⅝	8½+	1⅛
9	5	...	6⅝	7	Armour Leath		10	6⅝	6⅝	6⅝	...
18⅛	11⅛	...	14⅛	15	Asso Dry Goods		300	14⅝	14½	14⅝−	⅛
73⅝	54	...	64½	65	Atch T & S F		1,800	65½	64½	65	+⅝
54⅛	39	...	43	44	Atl Coast Line		1,400	45	44	44	−½
35⅛	28⅛	...	29⅝	29⅝	Atl Refin [1]		1,500	29½	29⅛	29⅛−	⅝
55½	35⅛	1.0	50	52	Atlas Pow [.50g]		100	50	50	50	+⅝
57⅝	47⅝	3.9	51⅛	52	Auburn Auto [2]		600	52	51⅛	51⅛	−⅛
16⅝	7	...	12⅛	13	Aust Nich		100	13	12⅛	13	+⅛
59	39½	5.8	50	52	Do pr A [3]		30	52	52	52	...
10⅝	5⅝	...	7⅝	7⅛	Aviation Corp		3,700	8⅛	7⅝	7⅝−	⅛
						B					
16	11	...	13⅛	13⅛	Baldwin Loc		2,300	13⅛	13⅛	13⅛+	⅛
55	35	...	48⅝	50	Do pfd		100	49	49	49	−⅝
34½	22⅛	...	28⅛	28⅝	Balt & Ohio		1,200	28⅝	28	28⅝	...
37⅝	24½	...	30	31	Do pfd		600	30⅝	30⅛	30⅝+	⅝
99	86½	6.7	98	99	Bamb gr pf [6.50]		10	97	97	97	−1
46⅛	30½	6.0	41⅝	42⅝	Bang & Ar [2.50]		200	41⅝	41⅝	41⅝+	⅝
109	95⅛	6.0	102⅛	105	Do pfd [7]		40	102	102	102	+1
6⅛	3	...	5⅝	5⅝	Barker Bros		500	5⅛	5	5	⅛
36	16⅛	...	31	32⅝	Do pfd		50	33	31	33	+2
10	7⅝	...	7⅝	8	Barnsdall		600	8	7⅝	8	...
18	10⅝	...	13½	13⅞	Bealrice Cr		300	13⅝	13⅝	13⅝−	⅛
62⅝	58	5.0	59	61	Beechnut Pkg [3]		100	60	60	60	...
14⅛	8⅝	...	12⅝	12⅞	Belding-Hem		300	12⅝	12⅝	12⅝+	⅛
111⅛	95½	5.3	111⅛	112⅛	Bel&Nh pf [5.86]		200	111⅛	111⅛	111⅛+	⅛
23⅞	16⅛	...	18⅝	18⅝	Bendix Aviat		2,000	18⅝	18⅛	18⅛	−⅛
18	12⅛	9.4	16⅛	16⅛	Ben Ind Un [1.50]		1,700	16⅝	16⅛	16⅛	−⅛
33⅝	26½	.8	31⅛	32⅛	Best & Co [1.25g]		100	31⅝	31⅝	31⅝+	⅛
49⅝	34⅝	...	38⅛	38½	Bethlehem Stl		7,400	40⅛	39⅛	39⅝−	⅛
82	65⅛	...	70	71½	Do pfd		300	72	71⅛	71⅛−	1⅛
40	27	2.9	33⅝	34½	Bigelow-San [1g]		10	33⅝	33⅝	33⅝−	⅝
16⅛	10⅝	...	13⅛	13⅝	Blaw-Knox		200	13⅛	13⅛	13⅛−	⅛
68⅝	55	5.2	57½	60	Bohn Alum [3]		100	58	58	58	−1
27½	19⅞	7.3	22½	22⅝	Borden [1.60]		2,300	22⅝	22⅛	22⅛−	⅛
28⅝	20⅝	1.0	24½	25	Borg-Warner [.25g]		1,400	25	24⅝	24⅝	...
18½	12	1.7	14⅝	15	Briggs Mfg [.25g]		1,500	15⅝	14⅝	14⅝	−⅛
30⅝	28⅛	...	29	29⅛	Bklyn-Man T		600	29⅝	29⅛	29⅝+	⅝
87	82⅝	6.8	88	89	Do pfd [6]		200	87	86	87	+2
10⅝	7	...	8⅝	8⅝	Brown Shoe		300	8⅛	8⅛	8⅛−	⅝
9⅝	6⅝	...	7	7⅝	Bucyrus-Erie		200	7⅛	7	7	−⅝
14⅛	10	...	10⅝	10⅝	Do cvt pfd		300	10⅝	10½	10⅝−	⅛
7⅝	5⅝	...	5⅝	5⅝	Budd Mfg		200	5⅝	5⅝	5⅝+	⅛
37⅝	25	...	27	29	Do pfd		20	28	28	28	...
5⅝	3⅝	...	3⅝	3	Bulo Wheel		500	4	3⅛	3⅛	...
13⅝	4	...	10⅝	11½	Burns Bros pfd		50	11⅝	10½	11⅝+	1⅛
19⅝	14⅝	2.7	15	15⅝	Burr Ad Mach [.40]		900	15⅛	14⅝	15	−⅛
3⅞	2⅛	...	2⅝	3	Bush Term		100	2⅝	2⅝	2⅝	−⅛
3	2	...	2	2⅝	Butte Cop & Z		200	2⅛	2⅛	2⅛+	⅛
4⅝	2⅛	...	3⅛	3⅛	Butterick		100	3⅝	3⅝	3⅝−	⅛
32⅝	21⅞	...	25	25½	Byers Co		400	25⅝	25	25⅛+	⅛
						C					
27⅛	18⅝	1.0	23⅛	24⅛	Cal Pack [.25g]		100	23⅝	23⅝	23⅝−	⅝
6⅝	4	...	4⅝	4⅝	Calumet & Hec		1,600	4⅝	4½	4⅝+	⅛
29⅝	24⅛	3.9	25⅝	26	Can D G Ale [1]		300	26⅛	26	26	...
18⅝	12⅝	...	16½	16⅝	Canadian Pac		9,700	16⅝	16⅝	16½−	⅛
33⅝	28½	6.1	33	33½	Cann Mills [2]		600	33⅝	33⅝	33⅝+	⅝
9⅝	5⅝	...	7⅛	7½	Cap Adm A		800	7⅝	7⅛	7⅛−	⅝
32	26⅝	10.0	28½	29⅛	Do pfd A [3]		10	30½	30½	30½−	⅛
95⅝	65⅛	...	68½	69	Case J I		700	69⅛	68½	68⅝+	⅛
32⅝	22½	1.2	28⅝	29½	Cat Pil Tract [.50]		1,400	29⅛	29	29	−⅛
44⅝	33⅝	...	35½	35⅝	Celanese		5,200	36½	35½	35½−	1
14⅛	6½	...	12½	12⅝	Celotex pfd		180	12⅝	12½	12⅝−	⅛
32⅛	24	6.3	24	24½	Cent Aguir [1.50]		100	24½	24⅛	24⅛	...
12⅝	7⅝	...	10⅝	10⅝	Century Rib M		300	10⅝	10⅝	10⅝	...
40⅛	31½	...	32⅝	33	Cerro de Pas		1,400	34	32⅝	32⅝+	⅛
7½	3⅝	...	5½	6	Certain-teed		100	5½	5½	5½−	⅛
46⅝	39⅛	6.4	43⅝	44	Ches & Ohio [2.80]		2,000	44⅝	43⅝	43⅝−	⅛
46	34	6.4	39	40	Ches Corp [2.50]		400	39⅝	39	39⅝−	⅛
7	2⅝	...	4½	5⅛	Chi & E Ill		100	4½	4½	4½−	⅛
9	5⅝	...	6½	7	Am Zinc L & S		400	6⅝	6⅝	6⅝−	⅝
17⅝	13½	...	14⅝	14⅝	Anaconda		5,000	14⅝	14⅛	14⅛	...
24⅝	18	3.0	19⅝	20½	Anchor Cap [.60]		100	19⅝	19⅝	19⅝+	⅝
92	84	7.2	89	90	Do pfd [6.50]		40	90	90	90	+1
7⅛	3	...	4⅝	5	A P W Paper		100	5	5	5	−⅛
112	110	6.3	110½	112	Arch-Dan-M pfd [7]		10	112	112	112	...
6⅝	4⅛	...	5⅝	5⅛	Armour Ill A		2,400	6	5⅝	5⅝+	⅛
3⅝	2⅛	...	2⅝	2⅞	Do B		700	2⅞	2⅝	2⅝+	⅛
64⅛	55	...	58	58⅝	Do pfd		1,800	59⅝	58½	58½+	⅝
9	4⅛	...	7⅛	8⅝	Artloom		200	8½	7⅝	8½+	1⅛
9	5	...	6⅝	7	Armour Leath		10	6⅝	6⅝	6⅝	...
18⅛	11⅛	...	14⅛	15	Asso Dry Goods		300	14⅝	14½	14⅝−	⅛
73⅝	54	...	64½	65	Atch T & S F		1,800	65½	64½	65	+⅝
54⅛	39	...	43	44	Atl Coast Line		1,400	45	44	44	−½
35⅛	28⅛	...	29⅝	29⅝	Atl Refin [1]		1,500	29½	29⅛	29⅝−	⅝
55½	35⅛	1.0	50	52	Atlas Pow [.50g]		100	50	50	50	+⅝
57⅝	47⅝	3.9	51⅛	52	Auburn Auto [2]		600	52	51⅛	51⅛	−⅛
16⅝	7	...	12⅛	13	Aust Nich		100	13	12⅛	13	+⅛
59	39½	5.8	50	52	Do pr A [3]		30	52	52	52	...
10⅝	5⅝	...	7⅝	7⅛	Aviation Corp		3,700	8⅛	7⅝	7⅝−	⅛
						B					
16	11	...	13⅛	13⅛	Baldwin Loc		2,300	13⅛	13⅛	13⅛+	⅛
55	35	...	48⅝	50	Do pfd		100	49	49	49	−⅝
34½	22⅛	...	28⅛	28⅝	Balt & Ohio		1,200	28⅝	28	28⅝	...
37⅝	24½	...	30	31	Do pfd		600	30⅝	30⅛	30⅝+	⅝
99	86½	6.7	98	99	Bamb gr pf [6.50]		10	97	97	97	−1
46⅛	30½	6.0	41⅝	42⅝	Bang & Ar [2.50]		200	41⅝	41⅝	41⅝+	⅝
109	95⅛	6.0	102⅛	105	Do pfd [7]		40	102	102	102	+1
6⅛	3	...	5⅝	5⅝	Barker Bros		500	5⅛	5	5	⅛
36	16⅛	...	31	32⅝	Do pfd		50	33	31	33	+2
10	7⅝	...	7⅝	8	Barnsdall		600	8	7⅝	8	...
18	10⅝	...	13½	13⅞	Bealrice Cr		300	13⅝	13⅝	13⅝−	⅛
62⅝	58	5.0	59	61	Beechnut Pkg [3]		100	60	60	60	...
14⅛	8⅝	...	12⅝	12⅞	Belding-Hem		300	12⅝	12⅝	12⅝+	⅛
111⅛	95½	5.3	111⅛	112⅛	Bel&Nh pf [5.86]		200	111⅛	111⅛	111⅛+	⅛
23⅞	16⅛	...	18⅝	18⅝	Bendix Aviat		2,000	18⅝	18⅛	18⅛	−⅛
18	12⅛	9.4	16⅛	16⅛	Ben Ind Un [1.50]		1,700	16⅝	16⅛	16⅛	−⅛
33⅝	26½	.8	31⅛	32⅛	Best & Co [1.25g]		100	31⅝	31⅝	31⅝+	⅛
49⅝	34⅝	...	38⅛	38½	Bethlehem Stl		7,400	40⅛	39⅛	39⅝−	⅛
82	65⅛	...	70	71½	Do pfd		300	72	71⅛	71⅛−	1⅛
40	27	2.9	33⅝	34½	Bigelow-San [1g]		10	33⅝	33⅝	33⅝−	⅝
16⅛	10⅝	...	13⅛	13⅝	Blaw-Knox		200	13⅛	13⅛	13⅛−	⅛
68⅝	55	5.2	57½	60	Bohn Alum [3]		100	58	58	58	−1
27½	19⅞	7.3	22½	22⅝	Borden [1.60]		2,300	22⅝	22⅛	22⅛−	⅛
28⅝	20⅝	1.0	24½	25	Borg-Warner [.25g]		1,400	25	24⅝	24⅝	...
18½	12	1.7	14⅝	15	Briggs Mfg [.25g]		1,500	15⅝	14⅝	14⅝	−⅛
30⅝	28⅛	...	29	29⅛	Bklyn-Man T		600	29⅝	29⅛	29⅝+	⅝
87	82⅝	6.8

FOREIGN TRADE OFF SEASONLY DURING FEBRUARY

Merchandise Trend Shows Modest Betterment.

[Chicago Tribune Press Service.]

Washington, D. C., March 28.—As a result of seasonal influences United States foreign trade declined in February. Exports, including reëxports of foreign merchandise, were worth $162,805,000, compared with $172,224,000 in January. General imports, consisting of goods for consumption and those entered for storage in bonded warehouses, were worth $132,938,000 in February, against $135,552,000 in the previous month. The net balance of merchandise exports amounted to $29,867,000.

Commerce department experts stated that when adjusted for seasonal change the statistics for merchandise trade indicated a moderate improvement, as the value of exports had decreased only 5 per cent between January and February, while over a period of years the decrease has usually amounted to about 11 per cent.

Seasonal Index Advances.

"As a result," the department said, "the seasonally adjusted index of exports advanced from 44 to 47 per cent of its 1923-'25 average. The decline of 2 per cent in the value of imports corresponds with the usual seasonal decrease of 2 per cent and the index remained at 42 per cent of its 1923-'25 average for the third consecutive month."

Exports of American products in February were valued at $159,671,000 and reëxports of foreign merchandise at $3,134,000. The gain in exports over the extremely low levels of a year ago amounted to 43 per cent and in imports to 41 per cent. The department said that, while increases in prices since February, 1933, have contributed to the higher total values, the quantity of goods involved was, nevertheless, substantially larger. Imports of silver totaled $3,593,000 in January and $2,128,000 in February.

Finished Manufactures Rise.

Finished manufactures was the only economic class in export trade which had a higher value in February than in January. The value of crude material exports declined 10 per cent; crude foodstuffs, 5 per cent; manufactured foodstuffs, 18 per cent, and semi-manufactures, 2 per cent.

Finished manufactures, 38.5 per cent; crude materials, 34; semi-manufactures, 15.3; manufactured foodstuffs, 7.9, and crude foodstuffs, 4.3 per cent.

Exports of machinery and vehicles increased by about $3,100,000 in February compared with January, and aggregated $29,500,000, resulting very largely from an increase in shipments of automobiles, including parts and accessories, and industrial machinery.

Smaller imports of manufactured foodstuffs and semi-manufactures were responsible for most of the decrease from January in the value of February imports for consumption.

Selfridge Says Stores Report 100% March Gain

New York, March 28.—(AP)—After a three week tour of retail centers in this country, H. G. Selfridge Jr., English department store executive, said today: "I was told that the department stores' gross business in March was 100 per cent ahead of that in March last year." Selfridge plans to sail for England tomorrow.

MARCH BUTTER ADVANCES $144 A CAR; EGGS HIGHER

Butter and egg futures gained on the Chicago Mercantile exchange yesterday, March butter moving up ¾ cent per pound, or $144 per car, on short covering. November was up ½ cent. Eggs gained ¼ to ⅛ cent, while April potatoes lost 2 cents.

March butter opened ¼ cent lower, but shorts started buying and prices advanced steadily to the close. The storage movement was 228,000 pounds better than last year, and the Land o' Lakes reported production off 13 per cent from last year.

While receipts of eggs continued heavy, the movement into storage remained light. The four markets reported 24,600 cases less than last year. Sales: Butter, 75 cars; eggs, 49 cars; potatoes, 1 car. Deliveries: Butter, 33 cars; eggs, 8 cars; potatoes, 1 car. Prices:

BUTTER.

Stor. stands.—	Open.	High.	Low.	Close.	Prev. close.
March	20¾	21⅝	20¾	21⅝	21
November	23¼	23⅞	23¼	23¾	23¼
Fresh standards—					
June	22	22	22	22	22

EGGS.

Refg. stands.—	Open.	High.	Low.	Close.	Prev. close.
October	19⅞	19⅞	19⅞	19⅞	19⅝
Stor. pkd. firsts—					
March	17⅞	18	17⅞	17⅞	17⅝
April	17⅞	18	17⅞	18	17⅝

POTATOES.

Idaho russets—	Open.	High.	Low.	Close.	Prev. close.
April	1.73	1.73	1.73	1.73	1.75

CORPORATION EARNINGS

Following are net incomes reported yesterday:

	1933.	1932.
Year ended Dec. 31.		
Sloss S St & I.	$*383,242.00	$*956,312.00
Am W Wk&El.	†1.22	†1.38
Pan A Pet&Tr.	‡1,139,159.00	596,619.00
Chgo Riv & M	†0.73	†0.03
Crown C & S.	†1.51	*50,099.00
Callahan Z-L.	*33,346.00	‡*44,155.00
Am Lt & Trac.	†1.64	†2.17
Tintic Std Mng	383,438.00	253,666.00
Doehler D Cast.	232,933.00	*98,497.00
West P Elect.	4,512,316.00	4,384,708.00
Pan-Am P & T	*1,139,159.00	596,619.00
Year Ended Jan. 31	1934.	1933.
Best & Col In.	$ †2.33	$ †1.05
Year Ended Feb. 28.		
Ohio Edison	$3,537,941.00	$4,026,595.00
Am W W & El.	†1.35	†1.14
February.		
Third Av Rail.	$ 4,169.00	$ *4,000.00
Bell Tel Pa.	¶1,120,254.00	¶915,690.00
Am Ha Stmsp.	112,253.00	*57,025.00

*Net loss. †Per common share. ‡Net operating loss. ¶Before depreciation and depletion. ‖Operating net.

DIVIDENDS DECLARED

Stock.	Rate.	Period.	Payable.	Stock of Record.
Am Shipbuild	50c	Q	May 1	April 14
Am W. Works	25c	Q	May 1	April 10
Cons Paper	15c		June 1	March 1
Cuneo Press	30c	Q	May 1	April 20
Gold Dust	30c	Q	May 1	April 10
Hershey Choc	75c	Q	May 12	April 25
Do pfd	$1	Q	May 12	April 25
Link Belt	10c	Q	June 1	May 15
Lawbeck 6 pfd	$1.50	Q	May 1	April 20
Metal Pack	$1	Q	April 2	March 28
Sharp & Dohme A	87½c	Q	May 1	April 17
Westinghouse pfd	87½c	Q	April 30	April 16
W. Penn El pf	$1.75	Q	May 15	April 20
Do 6 pfd	$1.50	Q	May 15	April 20
Wrisley Allan B J	$1.75	Q	April 2	March 22

NEW YORK CURB TRANSACTIONS

Wednesday, March 28, 1934.

Shares sold today	308,000	Total sales 1934 to date	23,322,000
Year ago	94,195	Total sales 1933 to date	7,857,740

Stock	Sales.	High.	Low.	Close.	Net chge.
†Aero S M B	200	2¾	2⅝	2¾	....
Ala Pw $6 pf	10	44½	44½	44½—	1½
Allied Mills	400	7⅝	7½	7⅝—	⅛
Alum Goods	100	10⅛	10⅛	10⅛+	⅛
Alum Ltd pfd	200	37	37	37	....
Am Cap pfd	100	21	21	21	....
Am Cyan B	1,600	17⅞	17⅝	17¾+	¼
†Am Dept St	1,000	½	½	½	....
Am&F P war	100	6⅛	6⅛	6⅛+	⅛
Am Founders	200	⅝	⅝	⅝	....
Am Gas & El	1,300	26	25⅛	25⅝—	¼
Am Light & T	1,200	15¼	14⅞	15⅛+	⅛
†Am Maracaib	400	1	1	1	....
Am Sup Pow	3,700	3¼	3⅛	3¼—	⅛
Am St P Sv A	100	⅝	⅝	⅝	....
Am Therm A	500	7⅝	7	7⅛—	⅜
Anch Post F	200	2⅛	2⅛	2⅛	....
Ark N Gas A	200	1⅝	1⅝	1⅝	....
Armstrong Ck	200	23⅛	23	23⅛+	⅛
†Art Met Wks	300	2⅝	2⅝	2⅝+	⅛
†As G&EL A	800	1⅛	1⅛	1⅛	....
Do war	500	⅛	⅛	⅛	....
As Tel Ut	100	1/16	1/16	1/16	....
Atlas Corp	1,900	12⅝	12⅜	12½	....
Do war	500	4⅛	4⅛	4⅛—	⅛
Atlas Ply	100	6⅛	6⅛	6⅛—	⅛
Bliss E W	900	8⅝	8⅛	8⅛—	⅛
†Blue Ridge	600	2⅛	2⅛	2⅛+	⅛
†Do cv pfd	1,200	36	35	36 +	½
Bridgpt Mach	200	1⅝	1½	1⅝+	⅛
†Brillo Mfg	200	6	6	6 —	⅛
†Brown F Dist	200	19	19	19	....
Bunk Hill & S	100	51	50½	51 +	½
Butler Bros	400	9⅝	9½	9½—	⅛
†CAM Co vtc	100	⅛	⅛	⅛	....
Can Ind AlcA	700	14½	13⅞	13⅞+	⅛
Do B	300	13¼	13¼	13¼+	¼
CanMarc Wire	2,800	3	2⅝	2⅞+	⅛
Carib Syn	2,900	4⅞	4⅝	4⅝	....
Cata Corp Am	300	3⅛	3⅝	3⅝+	⅛
Cen St El	400	1⅝	1½	1⅝	....
Chief Cons	100	1⅛	1⅛	1⅛+	⅛
Cities Service	6,600	2⅝	2⅝	2⅝	....
Do pfd	200	16	16	16	....
†Colon Oil	2,600	2⅛	2⅛	2⅛—	⅛
Con G&E Bal	200	61	60¾	61 +	1
Colum O&G vt	400	1¼	1¼	1¼—	⅛
Comwlth Edis	200	54	53	54 +	½
Cmwlth&So w	800	⅛	⅛	⅛	....
†Cons Airc	800	11⅝	10⅞	11⅛+	⅛
Cons Cop Min	100	1⅝	1⅛	1⅛+	⅛
Con.G&E Bal	300	61	60¾	61 +	1
†Cons Ret Sts	300	2⅛	2⅛	2⅛	....
Cont Secur	100	5	5	5 +	⅛
Cord Corp	700	6⅝	6½	6⅝+	⅛
†Corro & Rey	100	3	3	3 —	½
†CosdenOil Mc	100	3	3	3 —	½
Creole Pet	400	11⅛	11⅛	11⅛	....
†Cresson Gold	1,400	1⅝	1¼	1⅝+	⅛
†Crown C Pet	100	1	1	1	....
Cwn C Intl A	200	7⅛	7⅛	7⅛—	⅛
†Cusi Mex	200	1⅛	1⅛	1⅛+	⅛
Darby Pet	200	6½	6½	6½—	⅛
DeHavilland	100	13¾	13¾	13¾+	¾
Det Aircraft	500	½	½	½	....
Dist Co Ltd	100	22⅝	22⅝	22⅝	....
DistCorp Seag	1,000	18⅝	17⅞	18 +	⅛
DominSt&Cl B	100	4	4	4 —	½
Duke Power	25	53½	53½	53½	....
Duval Tex	200	5⅛	5⅛	5⅛+	⅛
East Sta Pow	300	1⅝	1⅝	1⅝—	⅛
Do B pfd	100	12	11½	11½—	2
EasyWash MB	200	6½	6½	6½—	⅛
†Eisler Elec	800	1	1	1	....
El Bond & Sh	5,400	17¼	16⅞	17⅛+	⅛
Do pfd	200	50½	50½	50½+	½
El Pow As	500	5⅝	5⅝	5⅝—	⅛
Do A	200	6	5⅞	6 +	¼
†Elec Sh pfd	50	49	49	49	....
†Equity Corp	200	1⅝	1⅝	1⅝	....
†Europ El A	500	12½	12½	12½	....
Do deb rts	300	1⅛	1⅛	1⅛	....
†Ex-cello A&T	400	7⅛	7	7⅛	....
†Fairch Av A	100	7	7	7	....
†Fidelio Brew	900	2	1⅞	2 +	⅛
Fisk Rub	600	16⅛	16⅛	16⅛—	⅛
Ford M Can A	300	22⅛	22	22⅛+	⅛
Do B	25	26	26	26 +	½
Ford Mot Ltd	100	7⅝	7⅝	7⅝—	⅛
†Found For	100	7⅛	7⅛	7⅛—	⅛
Gen Alloys	300	3⅛	2⅝	3⅛+	⅛
Gen El Ltd	500	10⅝	10⅝	10⅝	....
Gen Firepfg	100	7½	7½	7½—	⅛
Gen Inf pfd	300	16	15½	16 +	½
Gen T & R	75	89	88	88⅛+	⅛
Glen Alden	1,200	17⅝	17⅛	17⅛	....
†Gold S Elec	200	½	½	½	....
Goldfield Con	2,400	⅛	⅛	⅛—	⅛
†Gr Rap V	100	6	6	6	....
Gt At & P nv	30	130	130	130 +	1
Do 1st pfd	10	125⅛	125⅛	125⅛+	2
Greyhd	1,000	9⅝	9⅝	9⅝—	⅛
Gulf Oil Pa	1,400	66⅝	64	64 —	2½
†Hap Candy St	300	⅛	⅛	⅛—	⅛
Hartman Tob	400	2⅝	2⅝	2⅝—	⅛
†Hecla Min	100	6⅝	6⅝	6⅝+	⅛
†Helena Rub	100	1⅝	1⅝	1⅝	....
Heyden Chem	100	25¼	25¼	25¼+	¼
†Hir Walker	900	43	41⅛	42⅛+	1⅛
Holling Gold	12,700	18⅛	17⅝	18⅛+	⅛
Horn & Hard	25	18⅝	18⅝	18⅝—	⅛
†Hud B M&S	1,200	11⅝	11⅝	11⅝+	⅛
Humble Oil	1,500	43	42⅛	43 +	1
†Hygrade Fd	400	4⅛	3⅛	3⅛—	⅛
Ill P&L $6 pf	70	18⅛	18⅛	18⅛—	1⅛
Imp Oil Can	900	13⅛	13⅛	13⅛+	⅛
Ins Co N Am	100	45⅛	45⅛	45⅛	....
†Int Mining	600	12⅛	12	12⅛	....
Do war	200	4	3⅞	4	....
Internat Pet	1,000	22⅝	22⅝	22⅝	....
†Int Prod	100	1⅛	1⅛	1⅛—	⅛
Inter Util B	200	⅛	⅛	⅛—	⅛
Do war new	200	⅛	⅛	⅛—	⅛
†Interst Equit	100	1	1	1	....
†Irv Air Ch	100	5⅝	5⅝	5⅝—	⅛
Ital Sup deb rt	200	⅛	⅛	⅛—	⅛
†Kerr Lake	700	⅝	⅝	⅝—	⅛
Kirby Pet	300	1⅛	1⅛	1⅛+	⅛
Kirkl L G M	1,500	⅝	⅝	⅝—	⅛
Lake Sh M	5,600	51½	49⅞	51 +	1¼
Lakey Fdy&M	1,700	2⅛	2	2⅛	....
†Lefcourt Real	600	2⅛	2⅛	2⅛+	⅛
Lehigh C&N	500	8⅝	8⅝	8⅝+	⅛
†Leonard Oil	400	⅝	⅝	⅝	....
Loblaw Gr A	125	15⅝	15⅝	15⅝—	⅛
†Mavis Bott A	500	1⅛	1	1	....
†Mead John	100	54	54	54	....
†Mich G&O	100	3⅜	3⅜	3⅜+	⅛
Mich Sug	100	1⅛	1⅛	1⅛+	⅛
MidStPet Avtc	100	2⅛	2⅛	2⅛+	⅛
Do B vtc	200	⅝	⅝	⅝	....
†Molyb vtc	100	7	7	7 +	¼
Mount Prod	100	4½	4½	4½	....
†Nat Bel Hess	3,900	3⅝	3½	3½	....
Nat Dairy pfd	100	99½	99½	99½—	½
Nat Fuel G	100	14½	14½	14½+	⅛
Nat Inves war	100	⅛	⅛	⅛	....
†Do pfd	25	55	55	55 +	1
Nat P&L pfd	100	58½	58½	58½+	½
†Nat Rub M	300	5⅝	5⅝	5⅝	....
Nat Serv	2,100	⅛	⅛	⅛	....
Nat Sug Ref	100	31⅛	31⅛	31⅛—	⅛
†Nat Un Rad	100	⅛	⅛	⅛	....
Natomas	300	93	91⅛	91⅛+	2½
†Do new	1,000	9½	9	9½+	½
Newberry [JJ]	1,200	40½	39	40½+	3
New Bradford	100	1⅛	1⅛	1⅛	....
N Eng Grain	50	23	22	23	....
N J Zinc	100	51	51	51 —	½
New Eng T&T	50	91	91	91 +	3
†Newmt Min	300	48⅛	46⅛	48⅛+	2½
NY Tel pfd	75	119	118	118	....
Niag Hud Pw	300	6⅛	6⅛	6⅛+	⅛
Do war	200	⅛	⅛	⅛	....
Do C war	1,800	⅛	⅛	⅛+	⅛
Niles Bem P	100	12½	12½	12½—	1
†Nipissing Min	200	2½	2½	2½+	⅛
†Nitrate B	1,200	⅛	⅛	⅛+	⅛
†No Euro Oil	100	1/16	1/16	1/16	....
†Novadel Ag	100	62½	62½	62½—	1½
†Pac Eastern	200	2⅝	2⅝	2⅝	....
Pac G&E 1 pf	200	23	23	23 —	½
†PanAm Airw	200	39½	39½	39½—	½
†Pantepec Oil	8,700	2⅝	2⅛	2⅝+	⅛
Parke Davis	100	24	24	24	....
Park Rust Pr	100	58½	58	58½	....
Pennroad	1,300	3	2⅞	3	....
Pa Wat & Pw	200	54	54	54 +	1½
Pet Milk pf	50	95	95	95 +	1½
Phil Mor Cons	700	5⅛	5⅛	5⅛+	⅛
†Phoenix Sec	700	1⅝	1⅝	1⅝—	⅛
†Pioneer Gold	1,700	12⅛	11⅞	12⅛+	½
Pitney Bowes	400	3⅝	3⅝	3⅝	....
Pitts Lake E	80	72	72	72	....
Pitts Pl Gl	25	48⅛	48⅛	48⅛	....
Premier Gld	*100	1⅛	1⅛	1⅛	....
Prod Roy	500	⅛	⅛	⅛	....
†Propp McCall	100	1⅛	1⅛	1⅛	....
Pure Oil pf	90	54⅛	52½	52½—	1½
Red Bank Oil	100	1	1	1 —	½
Reybarn Inc	400	2⅛	2⅛	2⅛	....
Rich Oil pfd	300	1⅝	1⅝	1⅝+	⅛
†Roosevelt Fd	100	1⅛	1⅛	1⅛+	⅛
Saf Car H&L	100	76	75½	76 +	½
†St Anth Gold	900	⅛	⅛	⅛	....
St Regis Pap	200	3⅝	3⅝	3⅝+	⅛
Do pfd	50	37⅝	37⅝	37⅝—	⅛
Salt Cr Prod	100	6⅛	6⅛	6⅛	....
Seaboard Util	200	⅛	⅛	⅛	....
Segal Lock	100	⅛	⅛	⅛	....
†Sel Indust	500	2	2	2	....
†Do al ctf	50	52	52	52 —	2
†Sent S Con	100	⅛	⅛	⅛	....
†Shattuck Den	800	2¼	2⅛	2¼—	⅛
†Shenandoah p	100	22	22	22	....
Sherwin Wms	50	61⅛	61⅛	61⅛+	⅛
Do AA pfd	10	104⅛	104⅛	104⅛—	⅛
†Smith A O	50	33	33	33	....
†Sonotone	500	3⅛	3⅛	3⅛	....
S Am G & Pl	2,000	4⅝	4½	4⅝	....
So Penn Oil	500	21½	21	21½	....
†So Nat Gas	1,100	⅛	⅛	⅛	....
†Southld Roy	600	5⅝	5⅝	5⅝	....
Std Oil Ind	3,200	26⅛	25⅝	26⅛+	⅛
Std Oil Ky	200	15½	15½	15½	....
Std Oil Ohio p	40	89	89	89 —	1½
†Std Sil Lead	400	⅛	⅛	⅛	....
†Starrett	400	⅝	⅝	⅝—	⅛
†Stutz Mot A	600	5⅝	5	5⅝	....
†Sunray Oil	600	1⅝	1⅝	1⅝+	⅛
Swift & Co	300	16	16	16	....
Swift Intl	200	28	28	28 +	⅛
Taggart	300	1⅝	1½	1½—	⅛
Tampa El	100	26⅛	26⅛	26⅛—	½
Tastyeast A	1,900	1⅛	1	1	....
Technicolor	900	8⅝	8	8 +	⅛
†Tec Hugh G	11,200	7⅛	6⅞	7⅛+	⅛
†Texon Oil	2,200	6⅛	5⅝	6 +	⅛
Tob Pr Exp	100	1⅛	1⅛	1⅛	....
†Transcont Air	400	3⅝	3	3 —	⅛
†Tung Sol Lp	100	6⅛	6⅛	6⅛—	⅛
Union Tob	200	⅛	⅛	⅛	....
†Un Dry Dks	100	1⅛	1⅛	1⅛+	⅛
Unit Founders	1,100	1⅛	1	1⅛	....
United Gas	300	2⅝	2⅝	2⅝+	⅛
Un L&P A	900	3⅝	3½	3½	....
Do cv pf	300	16	15⅝	16 +	¼
Un Mol Ltd	400	6⅛	6⅛	6⅛+	⅛
Un Shoe M	350	60½	59⅞	59⅞—	1¾
U S Dairy B	400	⅛	⅛	⅛	....
US El P war	100	⅛	⅛	⅛	....
U S Foil B	300	8⅝	8⅝	8⅝+	⅛
U S Rub Rec	100	1⅛	1⅛	1⅛—	⅛
Unit Strs vtc	200	⅛	⅛	⅛	....
Unit Verde	600	4⅛	4⅛	4⅛	....
Utah Apex M	100	1⅝	1⅝	1⅝	....
Util P & L	1,400	1⅛	1⅛	1⅛	....
Util & Ind pf	100	4	4	4	....
Vortex Cup	100	10	10	10 —	½
†Venez Pet	1,100	⅝	⅝	⅝	....
Waco Airc	300	16¼	16¼	16¼+	½
†Waitt & B A	100	7	7	7 +	1⅝
†Wenden Cop	800	⅛	⅛	⅛	....
†WilLow Caf	100	1⅝	1⅝	1⅝	....
Woolwth Ltd	100	23⅝	23⅝	23⅝+	⅛
Wright Harg	29,900	9⅝	9¼	9½+	⅛

DOMESTIC BONDS.

No. thou.	Issue	High.	Low.	Close.	Net chge.
4	AlaPw 5s '46	88	87	88 +	⅛
12	do 4½s '67	69	68	69 +	½
1	do 5s '56	70⅛	70⅛	70⅛—	⅛
5	Alum Co 5s '52	100⅛	100⅛	100⅛	....
1	AlumLtd 5s '48	89	89	89	....
7	Am&C 5s '43	88	88	88 —	¼
19	AmE&P 6s '57A	13¼	12⅝	13	....
18	AmG&E 5s 2028	87	86⅛	86⅛+	⅛
7	AmG&P 6s '39	30	29⅝	29⅝—	⅛
4	do 5s '53	26	25⅛	25⅝—	⅛
28	AmP&L 6s 2016	59	58	58	....
11	AmRM 5s '48	87	86⅛	87	....
25	do 6s '33	109⅝	109	109⅛+	⅛
6	AmSeat 6s '36	60	59⅛	59⅛—	⅛
11	AppalEl 5s '56	93⅛	93	93⅛	....
1	Appal Pw 5s '41	105	105	105	....
4	ArkP&L 5s '56	73⅛	73⅛	73⅛	....
19	AsElec 4½s '53	37⅛	37	37 —	1
1	AsG&E 5½s'38 IC	21	21	21	....
10	do 5s '50	20⅛	20	20 —	½
9	do 5½s '77	21	20⅞	21	....
18	do 5s '68	20	19⅝	19⅝+	⅛
18	do 4½s '49 C	19	18⅝	18⅝—	⅛
2	As Rayon 5s '50	72⅛	72⅛	72⅛	....
19	AsTelUt 5½s '44	15⅛	14⅞	15⅛+	1
17	do 5½s '44 ctf	15	13⅝	15 +	1½
5	do 6s '33	20⅛	20½	20⅛+	⅛
4	do 6s '33 ctfs	19	19	19	....
2	As T&T 5½s '55A	57⅛	57	57	....
12	BaldwLoc 6s'38xw	93⅛	93	93⅛+	⅛
24	BelTCan 5s '57B	107⅛	107	107⅛+	⅛
5	BinghLH&P 5s'46	98⅛	98⅛	98⅛—	⅛
13	Birm El 4½s '68	68⅛	68	68⅛+	⅛
4	BroadRivP 5s '54	51	50⅛	51 +	1
1	Bflo G El 5s '39	106⅛	106⅛	106⅛	....
21	CanNRyEq7s'35E	104⅛	104⅛	104⅛	....
13	Can Pac 6s '42	115	114⅛	114⅛+	⅛
3	†Cap Ad 5s '53 A	81⅛	80⅛	81⅛+	1⅛
5	Caro P&L 5s '56	70	69⅛	69⅛—	⅛
5	CedarRapM 5s'53	107	107	107 —	⅛
2	CenArizL&P 5s'60	92	92	92	....
4	CenIll P S 5s'56E	69	68⅛	69 +	⅛
13	do 5s '68 G	64⅛	64⅛	64⅛+	⅛
21	do 4½s '67 F	61⅛	61	61 +	⅛
5	Cen Me 4½s'57E	89⅛	89⅛	89⅛+	1
2	do 5s '55 D	96	96	96	....
3	CenOhL&P 5s '50	71	70	71 +	1
9	Cen P&L 5s '56	55⅛	54⅛	55⅛+	⅛
5	Cen Pow 5s '57D	51	50⅛	50⅛+	⅛
7	CenStEl 5½s '54	42	41⅛	41⅛+	⅛
9	do 5s '48	41	40⅛	40⅛	....
14	CenStP&L 5½s'53	45⅛	44⅛	45⅛+	⅛
18	ChiDistE 4½s '70	83	82⅛	83 +	⅛
7	do 5½s '35	95	94	95 +	2½
7	Chi Ry cod 5s '27	51⅛	50⅛	50⅛—	⅛
8	Cities Ser 5s '66	44	43	44 —	1
30	do 5s '50	42⅛	42	42⅛+	⅛
1	Cit S Gas 5½s '42	60⅛	60⅛	60⅛+	⅛
1	CitSGPipe 6s '43	72	72	72 —	½
3	Cit SP&L 5½s '49	41	40⅛	41	....
14	Cit S Pw 5½s '52	40⅛	40	40 —	⅛
2	Clev E Ill 5s '39	106⅛	106⅛	106⅛+	⅛
4	ComwlEd 5s '58A	104	103⅛	104 +	⅛
5	do 5s '54 B	103⅛	103⅛	103⅛+	⅛
1	do 4½s '56 C	98⅛	98⅛	98⅛+	⅛
9	do 4½s '57 D	98⅛	98⅛	98⅛+	⅛
13	do 4½s '60 E	97	96	96 —	1⅛
18	do 4s '81 F	87⅛	87⅛	87⅛—	⅛
4	do 5½s '62 G	106	105⅛	105⅛—	⅛
13	ComwlSu 5½s'48A	81⅛	80	81⅛+	⅛
18	Conn Riv P 5s'52	102	101⅛	101⅛—	⅛
4	ConG EL-P 4½s'35	102⅛	102⅛	102⅛	....
5	do 4½s '35 stp	103	102⅛	102⅛+	⅛
16	ConGEL Ba 4s'81	101⅛	100⅛	101⅛+	½
1	Con G Bal 4½s'54	109	109	109 +	1⅛
2	Con Gas Ut 6s'43	43⅛	43⅛	43⅛—	⅛
1	Consum P 5s '36	104⅛	104⅛	104⅛	....
24	do 4½s '58	102⅛	102	102⅛+	⅛
42	Cont G&E 5s'58A	51	50	50 —	⅛
3	Cont Oil 5½s '37	102⅛	102⅛	102⅛+	⅛
7	Crane Co 5s '40	95⅛	95⅛	95⅛+	⅛
3	Crucible Stl 5s'40	90	89⅛	89⅛—	⅛
4	Cudahy P 5½s'37	102⅛	102⅛	102⅛	....
6	do 5s '46	105⅛	105⅛	105⅛	....
6	Dallas P&L 6s'49	108⅛	108⅛	108⅛	....
6	Dayt P&L 5s'41	106	105⅛	105⅛	....
1	Del E P 5½s '59	83⅛	83⅛	83⅛—	½
5	Derby G&E 5s '46	76⅛	76⅛	76⅛	....
3	Det C Gas 6s'47A	96⅛	96	96 —	⅛
3	do 5s '50 B	89⅛	89	89	....
4	Det Int B 7s'52	1⅛	1	1⅛+	⅛
6	Duke P 4½s '67	100⅛	100	100⅛	....
2	Ed El Ill 5s '34	101⅛	101⅛	101⅛+	⅛
1	El Pa E 5s '50A	82⅛	82⅛	82⅛+	⅛
34	Elec P&L 5s2030	40⅛	39	39⅛—	⅛
1	Elmira W L 5s'56	80⅛	80⅛	80⅛	....
11	Emp D E 5s '52	65	64⅛	64⅛+	⅛
9	Emp O&R 5½s'42	62	61⅛	62 +	⅛
2	Erie Ltg 5s '67	93	90⅛	90⅛—	4½
1	Fairb M 5s '42	85	85	85 +	⅛
4	Fed Sugar 6s'33	6	6	6 —	4
2	Fed Wat 5½s'54	33⅛	33⅛	33⅛—	⅛
12	Fstone C M 5s'48	98	97⅛	98 +	⅛
36	Fla P&L 5s '54	70	68⅛	70 +	1½
6	Fla P 5½s '79 A	73⅛	73⅛	73⅛—	⅛
14	Gary E&G 5s'34A	46⅛	46	46⅛+	⅛
12	Gatin P 5s '56	89⅛	89⅛	89⅛	....
1	do 6s '41	87⅛	87⅛	87⅛—	⅛
4	Gen M Ac 5s'36	104⅛	104⅛	104⅛+	⅛
7	Gen P Ut6½s'56	37	36⅛	36⅛+	⅛
1	do 6½s '33	52	52	52 +	⅛
21	G Refr 6s'38ww	124⅛	123	123 +	2
20	do 6s '38 x w	86	85	86	....
3	Gen W W 5s'43A	55	53⅛	53⅛—	1⅛
9	Geo Pow 5s '67	78⅛	77⅛	77⅛	....
2	Geo P&L 5s '78	59⅛	59⅛	59⅛—	⅛
7	Gillette 5s '40	100⅛	100⅛	100⅛—	⅛
33	Glen Ald C 4s'65	69⅛	69⅛	69⅛—	⅛
10	Glidden C 5½s'35	100⅛	100⅛	100⅛—	⅛
9	Grand FW 6s'48	29	27⅛	28 +	1
5	do 6s '48 ctfs	33	32⅛	32⅛+	⅛
5	Grand Trk 5s '50	84⅛	84	84 —	½
6	do 6½s '36	105⅛	105	105⅛+	⅛
4	Grt W P 5s '46	103	103	103	....
6	†Guar I 5s '48 A	42	41⅛	41⅛+	1⅛
12	Gulf Oil P 5s'37	104⅛	104	104⅛—	⅛
9	Gulf S U 5s'56A	84⅛	84	84 +	⅛
4	Hall P 5½s'47 A	74	73⅛	74	....
3	Hood Rub 7s '36	78	77	78 —	3
1	Hous G G 6½s'43	48⅛	48⅛	48⅛—	⅛
1	do 6s '43	66⅛	66⅛	66⅛—	⅛
5	Hou L&P4½s'81E	97	96⅛	97 —	½
7	do 5s '53 A	103⅛	103⅛	103⅛—	⅛
2	Hyd P N F 5s'51	103⅛	103⅛	103⅛—	1⅛
1	†Hygr F 6s '49A	60⅛	60⅛	60⅛	....
7	Idaho P 5s '47	100	99⅛	99⅛+	⅛
20	Ill Cen 4½s '53	93⅛	92⅛	92⅛+	⅛
4	Ill Nor Ut 5s'57	98	98	98	....
16	Ill P&L 5s '56 C	64⅛	63⅛	63⅛—	⅛
11	do 5½s '57	54⅛	54	54⅛+	⅛
20	do 6s '53	71⅛	71	71⅛+	⅛
8	do 5½s '54 B	66⅛	66⅛	66⅛+	⅛
1	Ind & M 5s '55	92⅛	92⅛	92⅛+	1⅛
1	Ind El 6s '47	73	73	73 —	1
1	do 6½s '53 B	74	74	74	....
6	do 5s '51 C	62⅛	62	62	....
6	Ind Svc 5s '50	41	41	41	....
9	do 5s '63 A	40⅛	40⅛	40⅛+	⅛
14	Ind P&L 5s '57A	92⅛	91⅛	91⅛—	⅛
1	IntPSvc 7s '57 E	100⅛	100⅛	100⅛+	⅛
1	do 7s '52 F	95	95	95 —	1
1	do 6½s '55 C	94⅛	94⅛	94⅛—	1⅛
2	IntSecAm 5s '47	62⅛	62⅛	62⅛	....
14	IntersPow 6s '52	44	42⅛	44 +	⅛
12	do 5s '57	55⅛	55	55 —	⅛
1	IntersPS 5s '56D	59	59	59 —	⅛
10	do 4½s '58	56	54	56 +	1⅛
1	Ia-NebL&P 5s '57	81⅛	81⅛	81⅛	....
11	do 5s '61 B	80⅛	80	80 —	⅛
3	Ia P&L 4½s '58A	92	91⅛	91⅛—	⅛
5	JackGas 5s '42	45⅛	45⅛	45⅛	....
8	JerCenPL4½s'61C	90⅛	89⅛	90⅛+	⅛
4	do 5s '47 B	97⅛	97⅛	97⅛+	⅛
2	KyUtil 5s '61 H	65	65	65	....
3	KopG&C 5½s '50	96	96	96	....
2	do 5s '47	95	95	95 +	⅛
2	Kresge 5s '45	100⅛	100⅛	100⅛	....
1	do 5s '45 ctf	99	99	99 +	1
7	LehiPS 6s 2026A	81⅛	81	81⅛+	⅛
2	LexUtil 5s '52	70	69⅛	69⅛	....
3	LibMcN&L 5s '42	84⅛	83⅛	83⅛—	1⅛
1	LoneStarG 5s '42	93	93	93	....
2	LongIslLt 6s '45	91⅛	91⅛	91⅛+	⅛
5	LouGEKy 4½s '61	97	96⅛	97 +	⅛
2	LouP&L 5s '57	85	85	85 +	⅛
5	ManitP 5½s '51A	46⅛	46⅛	46⅛+	⅛
3	MassGas 5½s '46	96⅛	96⅛	96⅛+	⅛
2	do 5s '55	90⅛	90⅛	90⅛+	⅛
1	MetroEd 4s '71	78	78	78	....
2	do 5s '62 F	89⅛	89⅛	89⅛—	⅛
3	MidldVal 5s '43	71	70⅛	71 +	2½
1	MidStPet6½s'45A	64	64	64 —	⅛
17	MinnGL& 4½s '50	83	82⅛	83 +	⅛
2	MinnP&L 4½s'78	72	72	72 +	1
6	do 5s '55	77⅛	77⅛	77⅛—	⅛
1	MissP&L 5s '57	61⅛	61⅛	61⅛+	⅛
4	MissPow 5s '55	52	51⅛	51⅛—	⅛
2	MissRivP 5s '51	105⅛	105	105 —	⅛
2	MoP&L 5½s '55	93⅛	93⅛	93⅛	....
3	MoPSvc 5s '47	50⅛	50⅛	50⅛—	1½
13	MonWP 5½s '53	82	80⅛	81⅛	....
19	MontLHP 5s'51A	108⅛	108	108	....
10	do 5s '70 B	108⅛	108	108	....
4	MunSS 6½s '37	11	10⅛	10⅛—	⅛
12	Narrag 5s '57	104⅛	103⅛	104 —	⅛
1	do 5s '57 B	103⅛	103⅛	103⅛—	⅛
3	NatP&L 6s2026A	72⅛	72	72⅛+	⅛
8	do 5s 2030 B	61⅛	61⅛	61⅛+	⅛
1	NatPubS 5s'78stf	11⅛	11⅛	11⅛+	⅛
6	NatTea 5s '35	101⅛	101⅛	101⅛	....
1	NebPow 4½s '81	101⅛	101⅛	101⅛—	⅛
5	NeisnerBr 6s '48	76	76	76 —	2
5	NevCalE 5s '56	74⅛	74⅛	74⅛	....
2	NAmGas 5s '48	100⅛	100⅛	100⅛—	⅛
18	NEngG&E 5s '50	53	52⅛	53 +	⅛
4	do 5s '48	53⅛	53⅛	53⅛	....
8	do 5s '47	53⅛	53	53 —	⅛
18	NEngPow 5½s'54	66⅛	65⅛	65⅛—	⅛
11	do 5s '48	62⅛	61⅛	61⅛—	1⅛
6	NOrlPS 6s'49 A	34	34	34 +	⅛
3	do 4½s '35	46	46	46 —	⅛
2	NY&WestL 5s'54	103⅛	103⅛	103⅛+	1⅛
1	do 4s 2004	95⅛	95⅛	95⅛—	⅛
434	NYCentRR 6s'44	119⅛	118⅛	118⅛+	⅛
5	†N Y Fgn 5½s'48	80	80	80 +	1⅛
3	NYP&O 4½s'35	101⅛	101⅛	101⅛+	⅛
14	NYPow&L 4½s'67	91⅛	91⅛	91⅛—	⅛
13	NYStE&G 4½s'80	80⅛	79⅛	80 —	⅛
4	NiagFallP 6s'50	109⅛	108	108 —	1⅛
5	NorAmL&P 5s'35	99⅛	99⅛	99⅛+	⅛
8	do 5s '36	97⅛	97⅛	97⅛+	⅛
13	do 5½s '56	47⅛	46⅛	46⅛	....
6	NoConU 5½s'48A	32⅛	32	32⅛+	⅛
3	NorIndPS 5s'66C	73	73	73 —	1
1	NoOhP&L 5½s'51	96⅛	96⅛	96⅛	....
5	NoOhTr&L 5s'56	93	93	93	....
18	NoStateP 4½s'61	88⅛	88	88 —	½
1	N'west El 6s'35	81	81	81 +	1
2	N'west P S 5s'57	61⅛	61⅛	61⅛—	1⅛
1	Ogden Gas 5s '45	92	92	92 —	⅛
10	Ohio Ed 5s '60	88⅛	88	88⅛	....
4	OhioPow 5s'52 B	105⅛	105	105 —	⅛
10	do 4½s '56 D	99	98⅛	99	....
18	OklaG&E 5s '50	90	89⅛	89⅛+	⅛
1	OklaP&Wat 5s'48	56	56	56 +	⅛
1	PacCstPow 5s'40	90½	90½	90½—	¼
9	PacG&E 4½s'57 E	97⅝	97⅝	97⅝—	⅛
2	†do 4½s '60 F	97⅝	97⅝	97⅝+	⅛
12	do 5s '55 D	103¼	103¼	103¼—	¼
26	do 5½s '52 C	105	104⅝	105 +	⅝
5	do 6s '41 B	109	108⅝	109	....
1	Pac Inv 5s'48 A	78¼	78¼	78¼	....
27	Pac P & L 5s'55	47	46	46⅝	....
5	PacWeOil 6½s'43	85⅝	85	85	....
2	PenCP&L 4½s'77	78	78	78	....
2	do 5s '79	83	83	83 —	3½
9	PenOP&L 5½s'54	99	99	99 —	½
8	Pen Pow 5s '56	104	103⅝	104 +	⅛
8	Peo GL&C 6s'57C	92⅝	92⅛	92⅛—	⅛
3	do 4½s '35	100⅛	100⅛	100⅛	....
2	Peo L&P 5s '79	8⅛	8⅛	8⅛	....
2	PhilaElP 5½s'72	108⅛	108⅛	108⅛+	¼
1	PhilaRapTr 6s'62	60⅛	60⅛	60⅛—	1
11	PiedEl 6½s'60 A	88⅛	88	88⅛+	1½
1	PiedNRy 5s'54 A	90	90	90 +	½
1	PortlndG&C 5s'40	88⅛	88⅛	88⅛—	2⅛
3	PotomEd 5s'56 E	95⅛	94⅛	94⅛	....
2	do 4½s '61 F	88⅛	88⅛	88⅛+	½
5	PowCorNY5½s'47	57⅛	57⅛	57⅛—	1
7	do 6½s '42 A	87	87	87 +	¼
1	PSNIll 4½s'78 D	73⅛	73⅛	73⅛+	1¼
4	do 5s '56	86⅛	86⅛	86⅛	....
13	do 4½s '80 F	73⅛	73⅛	73⅛+	¼
11	do 4½s '81 F	73⅛	72⅛	72⅛	....
30	do 6½s '37 G	97⅛	96⅛	97⅛	....
1	do 6½s '53 H	91⅛	91⅛	91⅛—	1¼
3	Pub S Okl5s'61C	83	82⅛	83 +	1
8	do 5s '57 D	82	80⅛	82	....
7	Pub S S5½s'49A	75	73	75 +	2
10	Pug SP&L5½s'49	51⅛	50⅛	51⅛—	½
4	do 5s '50 C	50	49⅛	49⅛—	1½
11	do 4½s '50 D	45⅛	45⅛	45⅛—	¼
1	Quebec P 5s'68A	98⅛	98⅛	98⅛	....
1	Qeens B G5½s'52	86⅛	86⅛	86⅛+	⅛
6	Rep Gas 6s '45A	27⅛	27	27⅛+	½
11	do 6s '45 A cod	27	26	27 +	⅛
5	Roch C P 5s'58	43⅛	43⅛	43⅛—	½
1	Ryers & 5s'43	98	98	98	....
11	St L G&C 6s'47	8	7⅛	8 +	¼
3	Safe H W4½s'79	103⅛	103	103 —	¼
1	San A PS5s'58B	88⅛	88⅛	88⅛+	¼
5	San DGE 5½s'60	106	106	106	....
5	Seattle Lt 5s '49	35½	35	35 —	½
2	Servel Inc 5s'48	81⅛	81⅛	81⅛	....
31	Sh W&P4½s'67A	88⅛	88	88 +	¼
1	do 4½s '68 B	87⅝	87⅝	87⅝	....
10	do 4½s '70 D	88	88	88 +	⅜
7	do 5s '70 C	96½	96⅛	96⅛—	⅛
1	Sher Wyo 6s '47	45⅛	45⅛	45⅛+	1¼
25	SEP&L 6s2025A	66⅛	66	66⅛	....
5	South C Pw5s'57	69	69	69	....
1	So Cal Ed5s'30	106⅛	106¼	106¼	....
9	do 5s '51	103⅝	103½	103½—	¼
14	do 5s '52	103⅝	103½	103⅝+	¼
4	do 5s '54	103⅝	103½	103½—	¼
8	So Cal Gas5s'57	99	99	99 —	¾
18	do 5s '37	95	95	95 +	½
13	do 4½s '61	93⅝	93½	93½—	½
11	So InG&E5½s'57	105¼	105½	105½	....
3	Southn NG 6s'44	67¼	67	67¼+	¼
1	So'w G&E5s'57A	83⅝	83⅝	83⅝—	¼
5	So'w L&P5s'57A	63⅝	63½	63⅝	....
4	S'w P&L6s2022A	57	57	57 —	1
10	Staley Mfg 6s'42	98¼	98	98¼+	¼
12	Std G & E 6s '35	66⅝	66½	66½—	⅛
3	do 6s '35 cvt	66	66	66	....
8	do 6s '51	48¼	48½	48½—	1⅝
4	do 6s '66	48	47⅝	47⅝—	⅝
5	Std Inv 5½s'39	75	75	75 —	⅛
12	Std P&L 6s '57	45	44	44 —	1
11	Sun Oil 5½s'39	105¼	105	105⅛+	⅜
6	Superp Ill4½s'70	75¼	75¼	75¼	....
5	do 6s '61	91⅝	91⅝	91⅝+	¼
1	Swift & Co 5s'44	105¼	105½	105½—	½
5	Sora L 5½s '54	107⅝	107¼	107¼—	⅝
2	Tenn El P5s'56	72	72	72 +	1⅛
12	Tenn PS 5s '70	61½	61	61 —	2
6	Tex El S 5s'60	81	80½	81	....
3	Tex P&L 5s '56	88⅝	88¼	88¼+	¼
6	do 5s '37	101½	101¼	101½—	⅝
5	†Thermoid 6s '34	69⅝	69½	69⅝+	2⅜
7	†do 6s '37 stp	68⅛	67⅞	68⅛—	1¼
24	Toledo Ed 5s'62	99⅝	99⅝	99⅝+	¼
60	Tw CRT 5½s'52A	46	44	46 +	1⅝
6	Uln & Co6s'44sts	44½	44	44½+	¾
8	Union El4½s'57	102	101⅝	101½—	½
2	Un G Cor 5s'50	104	104	104	....
11	Un L&P 6s '75	46¼	45¼	45¼—	1¼
1	do 5½s '59	70½	70½	70½+	½
12	Un L&Ry 5½s'52	48⅝	48½	48½—	¼
6	do 6s '52 A	74¾	74¼	74¼—	1¼
5	do 6s '73 A	46½	46	46	....
6	U S Rub 6s'36	99⅝	99⅝	99⅝	....
9	do 6½s '35	99⅝	99⅝	99⅝—	¾
3	do 6½s '39	91⅝	91¼	91½—	¼
11	UtaP&L 6s2022A	59	58⅝	58½—	½
15	Va E&P 5s'55A	98	97⅝	98 +	⅞
2	Va Pub S 6s'46	59	59	59	....
5	do 5s '50 B	66⅝	66½	66⅝—	1⅜
3	Wald-Ast 7s '54	15	14½	14½—	¼
2	do 7s '54 ctfs	12½	12½	12½	....
1	WashGasLt 5s'58	92⅝	92⅝	92⅝—	¼
5	Wash WaP 5s'60	92½	92½	92½	....
18	WTex Ut 5s'57A	62	61¼	61⅝+	⅝
10	WUnG&E5½s'55A	85	83	83 —	2⅜
4	WisMinL&P5s'44	88½	88⅝	88⅝	....
1	Wis PubS 6s'52A	91½	91½	91½+	⅜
4	Wis P&L 5s'58F	73¾	73½	73½—	¼
5	York Rys 5s '37	92	92	92 —	⅝

FOREIGN.

No. thou.	Issue	High.	Low.	Close.	Net chge.
1	AgriMtgBk 7s'46	25¼	25¼	25¼—	2¼
2	BuAirP7½s'47stp	45	45	45	....
10	CenBkGer 6s'52A	50½	50	50 —	1
12	do 6s '51 B	58	57½	58 —	¼
10	Chile Mt B 6s'31	12⅝	12½	12⅝+	½
1	ComPvtB 5½s'37	46½	46½	46½—	½
2	Dan Con 5½s'55	87	87	87 +	⅝
3	Euro El 6½s'65	95	95	95	....
12	Fin R MBk 6s'61	84¼	83⅝	84 +	¼
17	Ger C Mun 7s '47	40¼	38¼	40	....
1	Guan&WeR 6s'58	25	25	25 +	1
2	Hambrg El 7s'35	79	79	79 —	1¼
27	do 5½s '38	48⅝	48	48⅝+	1⅝
3	ItSup Pw 6s'63A	77	77	77 —	⅝
3	LimaPeru 6½s'58	10¼	9⅝	10¼+	¼
1	MedellinCol 7s'51	14½	14½	14½—	¼
1	Melbn El 7½s'46	102⅝	102⅝	102⅝—	⅝
3	Mendo Pr 4s'51st	36	36	36	....
10	NippoEP 6½s'53	73	72	73 +	1
2	PomeranEl 6s'53	40¼	40¼	40¼—	1⅝
2	Prussia El 6s'54	52½	52½	52½+	¼
2	RuhrGs 6½s'53A	42¼	42¼	42¼+	⅜
8	Russ 6½sNC '19	2⅝	2⅛	2⅝	....
5	do 5½s '21	3⅝	3⅛	3½—	⅜
5	do 5½s ctf '21	2⅝	2½	2½—	½
4	SandFalls5s'55A	107⅝	107¼	107⅝+	1⅜
1	Stinnes 4s'36 stp	48	48	48 +	1
9	do 7s '46	48	47	47 —	¼
4	do 4s '46 stp	44	40	44 +	4
1	Terni El 6½s'53	85⅝	85⅝	85⅝+	⅜
2	Tietz L 7½s'46	47¼	47¼	47¼+	¼
1	Un El Svc 7s'56	89⅝	89⅝	89⅝+	¼
2	Un Ind 6½s'41	53¼	53¼	53¼—	1¼

†Officially listed on application by the corporation. Other securities are admitted to dealing as "unlisted," on application of a regular member and approval by the listing committee and the board of governors.

*Ex dividend. ex—First sale since ex dividend date or dates. ww—With warrants. xw—Without warrants.

CHICAGO STOCKS

Wednesday, March 28, 1934.

Shares sold today	24,000	Total sales 1934 to date	4,364,000
Year ago	13,000	Total sales 1933 to date	1,252,000

Prev. High.	1934 Low	Div. yld. pct	Bid	Asked.	Description div. rate, $s—	Sales.	High.	Low.	Close.	Net chge.
50	40	4.5	47	48¼	Abbott Lab [2.10b]	50	47	47	47	...
11	6	...	9¼	9½	Adams Mfg	70	9½	9⅝	9⅝—	1⅛
2⅝	1½	...	1½	2⅛	Adams Roy	150	2⅝	2⅛	2⅛+	⅛
3⅝	3	10.0	3⅛	3½	Abestos Mfg [.30]	50	3⅛	3⅛	3⅛+	⅛
9⅝	2¼	...	6¼	6⅝	Autom Prod	250	6½	6⅜	6⅜—	⅛
10	5⅜	...	6¼	7	Bastian-Bless	150	6⅝	6½	6½—	⅛
23⅝	16	...	18⅝	18⅞	Bendix Av	500	18⅞	18⅝	18⅞+	¼
11⅝	8	13.3	9⅜	9½	Berghoff Brew [1.20]	100	9¼	9⅜	9½—	⅛
28½	20⅜	1.0	24⅝	24⅞	Borg-Warner [.25g]	1,650	25	24⅝	24⅞	....
4⅝	1⅜	..	3⅝	4	Brown F & W "B"	50	4	4	4 —	¼
17⅞	9⅝	...	13	14⅜	Bruce E L	50	14	14	14	....
11½	4	...	9½	9⅝	Butler Bros	800	9⅝	9⅝	9⅝	....
22½	12½	...	15	17	Cen Ill Pub Svc pfd	10	17	17	17	....
⅝	⅛	...	⅛	⅜	Cen Pub Ser A	150	⅛	⅛	⅛—	⅛
2	⅜	...	1	1¼	Cen & S W Ut	250	1⅛	1⅛	1⅛	....
15¼	6⅞	...	12½	12⅝	Chi & N W	400	13⅛	12½	13⅛+	½
4	1⅜	...	2½	2⅝	Chi Corp	1,150	2⅝	2½	2½—	⅛
31¼	22¼	3.9	26	27	Do pfd [1]	50	26⅛	26⅛	26⅛—	⅝
10½	8	11.1	9	10	Chi Flex Shaft [1]	100	9½	9½	9½+	½
19	14½	1.8	13¾	14½	Chi Mail Order [.25]	50	14½	14½	14½	....
7⅝	6	...	7⅝	7⅞	Chi Rivet & Mach	450	7⅞	7⅝	7⅞+	⅜
4⅛	1⅜	...	2⅝	2⅞	Cities Serv	2,400	2⅞	2⅝	2⅝	....
62	34	7.3	54	55	Comwlth Edis [4]	300	55	54	55 +	2
8½	6	4.2	6⅜	6½	Cord Corp [.25g]	850	6⅝	6⅛	6⅝	....
13½	8⅜	2.1	10⅝	12	El Household [.25]	100	12	12	12	....
7⅝	4	7.0	6½	6⅝	Gen Candy A [.4875e]	350	6⅞	6⅛	6⅞	....
14⅝	8¼	...	12½	12⅝	Gen Household	350	12⅞	12⅛	12½+	⅛
32⅝	15½	6.3	16¼	16½	Goldblatt [1h]	200	16⅝	16½	16⅝+	⅛
10⅝	5¼	...	9½	9⅝	Greyhound	1,100	9⅝	9½	9⅝—	⅛
22	17	5.6	18	18½	Gt Lakes Dredge [1]	150	18	18	18 +	⅛
9⅝	3⅜	...	7¼	7⅝	Hall Print	350	7⅛	7	7⅛+	⅛
23	11	...	19¼	20	Houd-Her A	50	19¼	19¼	19¼+	¼
65	42¼	9.8	60¼	....	Ill Nor Ut pfd [6]	10	61½	61½	61½+	1½
17½	14½	...	....	19¼	Inters Pow 7% pfd	40	15	15	15	....
13¼	8	7.3	10⅛	10⅞	Iron Fireman [.80]	50	10⅞	10⅞	10⅞—	⅛
16⅝	11	...	12	13	Jefferson Elec	50	13	13	13 +	½
27¾	20	5.7	21	24	Kalamaz Stove [1.25b]	50	21¾	21¾	21¾—	½
75	70	10.0	70	77½	Keystone Stl pfd [7]	10	70	70	70 —	2½
9¼	6⅝	...	6⅞	7	Kingsbuy Brew	100	7	7	7 +	¼
6	3	...	5⅛	5⅝	Lib McN & L	700	5⅝	5	5⅝	....
20	16½	9.5	17	19	Loudon Pack [1.625b]	20	17	17	17 +	⅜
2	1⅛	...	1⅛	3	Manh Dearborn	50	1⅛	1⅛	1⅛	....
18⅝	12⅝	...	17¼	17⅞	Marshall Field	100	17⅞	17⅞	17⅞	....
9	3⅝	...	8	8½	McGraw Elec	50	8	8	8	....
½	⅛	...	¼	⅝	Mid West Util	800	¼	¼	¼	....
2½	½	...	1¼	1⅝	Do 6% pfd A	50	1¼	1¼	1¼—	¼
111	88	6.4	103½	109	Montg Ward A [7k]	10	109	109	109	....
2⅝	1	...	1⅝	1⅞	Nat Leath	100	1⅝	1⅝	1⅝	....
27¼	21	8.3	23	24⅝	Nat Stand [2]	100	24	24	24	....
16	12	7.1	14	14½	Noblitt-Sparks [1]	200	14½	14½	14½—	⅛
6⅛	4½	...	4⅝	5⅛	Nor Am Car	200	5	5	5	....
6⅝	3⅜	...	4¼	4½	Nor'west Bancorp	50	4¼	4¼	4¼—	⅛
75	60½	9.3	74	....	Okla G & E pfd [7]	10	75	75	75 +	⅜
32⅝	23	6.3	30	32	Perfect Circle [2]	100	32	32	32 +	⅛
6⅜	2½	...	5⅞	6½	Potter Co	200	6⅛	5⅞	6⅛—	⅜
123¾	111¼	4.4	111⅛	114½	Quaker Oats [5b]	10	114	114	114 +	1¾
18⅝	14½	3.5	17	17⅝	Reliance Mfg [.60]	100	17¼	17¼	17¼	....
10⅝	4⅝	...	5	5⅝	Stutz Motor	550	5	5	5 —	⅛
18⅝	14	3.1	16	16¼	Swift & Co [.50]	450	16	15⅝	16 +	⅛
30⅝	24	7.4	27⅝	28	Swift Int [2]	600	28	27½	27½	....
10⅝	6⅝	12.5	8	8⅝	Thompson [J R] [1]	100	8⅛	8⅛	8⅛	....
2	⅝	...	1¼	1⅝	Util & Ind	50	1½	1¼	1¼—	⅛
11	8⅛	10.0	9¼	10¼	Vortex Cup [1]	150	10	10	10	....
2⅝	1	...	1⅜	2	Wahl Co	50	1⅝	1⅝	1⅝	....
26	17⅝	4.2	24	24⅝	Walgreen [1]	200	24½	23⅞	24½+	¾
5	3	...	3¼	3½	Zenith Rad	500	3⅝	3¼	3¼—	⅛

b—Including extras. e—Paid last year. g—Paid so far this year. h—Cash or stock. k—Accumulated dividend paid this year.

BONDS.

Prev High	1934 Low	Sales.	Issue—	High.	Low.	Close.	Net chge.
19	19	$ 1,000	Union Elev RR 5s 1945	19	19	19 +	4½

NEW STREET CAR IS FOUND FAST, COMFORTABLE

Smoother Operation One Important Feature.

BY HARRY A. LAIRD.

[Traffic Manager, Chicago Tribune.]

Introduction of the streamlined railway train has been followed by an improved street car designed to provide some of the comforts of the automobile.

The new car, placed in service by the Chicago Surface Lines, will prove a delight to any who have the good fortune to ride in it. Noiseless, comfortable, airy, and fast—the engineers who worked on it have not overlooked a single detail covered by that much used phrase, "public convenience and necessity."

Operation Smoother, Faster.

To review some of the technical details, it can accelerate from a standstill to a speed of forty miles within a period of ten seconds, or at a rate of nearly five miles per hour per second. The best that the latest types now regularly operating on our streets can accomplish is less than twenty-five miles per hour in ten seconds—but this does not tell the whole story. In the place of eight points on the controler, to be applied by the motorman with more or less jerky results, there is a one hundred point automatic application on the new car, with perfectly smooth "pickup."

Of probably more importance is the dual electrical braking device operating simultaneously on the armature shaft and a fairly long shoe located between the wheels which grips the rails, retarding motion by magnetic force.

Performance Quiet.

Shock absorbers and rubber insulation between the frame of the trucks and the frame of the street car insure almost noiseless operation not only on the street, but in the car itself. Passengers can converse without difficulty and the most noticeable sound is the whirr of the trolley wheel on the wire overhead. The car weighs 37,000 pounds, compared with 44,000 pounds for other types. This car was built by J. G. Brill & Co., but another experimental car, being built by the Pullman company, will be even lighter.

Of course, the experiment cannot determine speeds, as the car is sandwiched in between the slower moving present equipment, but those riding on the new car enthusiastically predict substantial reductions in street car schedules. One incident worthy of mention: A blind man entered the car at Madison street and had not proceeded far when the motorman applied the power. He did not stagger and grasp frantically for a seat, as might have been expected, but proceeded down the aile with little or no apparent effect of the rapid acceleration.

WIGGIN DROPPED FROM BOARD OF MACK TRUCKS

[Chicago Tribune Press Service.]

New York, March 28.—At the annual meeting today of Mack Trucks Inc., E. R. Hewitt and W. D. Sargent were elected directors succeeding A. H. Wiggin and F. B. Adams. Other directors were reëlected.

A. J. Brosseau, president, said that considerable improvement had developed in the heavy-duty truck business recently, resulting principally from orders from truck users related with the consumption goods industry.

Mr. Brosseau cited one encouraging factor in the company's business as the tendency on the part of some large users of trucks to purchase new equipment to replace obsolete and less efficient vehicles even though the latter were still capable of giving service.

He said that negotiations were still proceeding with the Ford Motor company on an arrangement whereby Ford trucks would be sold and serviced through Mack Trucks branches. No immediate decision on this proposed contract is in prospect, he said.

SEEK RAIL WAGE PEACE

Joseph B. Eastman (left), federal rail co-ordinator, with A. F. Whitney, chairman Railway Labor Executives' association, leaving the White House after conference on Tuesday. [Associated Press Photo.]

BANKS' CAPITAL CUTS WILL SLASH TAXES MILLIONS

Contend RFC Stock Is Free of Levies.

State and local governments in Illinois will lose revenue running into millions of dollars yearly as a result of the changes made in bank stock capitalization during the last year or so. At the same time banks which have reduced capitalization and their shareholders will effect corresponding tax savings.

It is estimated the Continental Illinois National Bank and Trust company alone will pay about $1,100,000 less a year in personal property tax on its capital stock than it did prior to its capital adjustment. Tax attorneys assert that capital stock held by the Reconstruction Finance corporation, as in the case of the Continental, is not taxable.

Continental Makes 67 Per Cent Cut.

The Continental cut its common stock capital from $75,000,000 to $25,000,000 but its total capital remains unchanged because of the sale of $50,000,000 of preferred stock to the government agency.

This applies to other banks which have reduced their capitalization, whether additional preferred stock has been issued or not. In the case of the First National bank no change was made in the common stock capitalization, which is $25,000,000. Total capitalization was increased to $50,000,000 through the sale of preferred stock to the RFC, but the stock tax remains the same.

Uniform System Lacking.

No uniform system for levying personal property in bank stock is now followed. In the past, however, the county assessor took an arbitrary tax valuation of 37 per cent of the total capital surplus and undivided profits of banks on which the tax was levied at the regular rate of around 7 per cent. The rate varies in different sections of the city. Thus on a bank of $25,000,000 capitalization the tax would run around $650,000 a year.

Capital adjustments have been made in the last year by a large number of banks throughout the state. In most instances the adjustment meant a write-down of capitalization.

RAIL DISPUTE DEADLOCKED

[Chicago Tribune Press Service.]

Washington, D. C., March 28.—Negotiations for a settlement of the railroad wage dispute were still deadlocked tonight after Joseph B. Eastman, federal coördinator of transportation, had endeavored to straighten out the tangle at separate meetings with representatives of the railway labor executives association and the conference committee of managers for the railroads.

Neither side would give ground and following a long conference with the road executives late today, Mr. Eastman, when asked if the opposing groups were nearer to an understanding, replied: "I wouldn't say so."

No definite appointment for further consultation had been made tonight, but it is understood that Mr. Eastman may ask the representatives of labor to meet with him again tomorrow. If no progress is made at that time further conferences may be suspended until President Roosevelt returns on April 7 from his fishing trip.

Following his conference with the railroad executives, Mr. Eastman said he had submitted to them certain questions which they would consider and advise him of their decision.

"After that," he said, "I've got to give some thought to this situation from my own standpoint and make up my mind as to the next move."

PITTSBURGH COAL OFFICERS GIVEN STOCK BONUSES

Pittsburgh, Pa., March 28.—(AP)—President J. D. A. Morrow of the Pittsburgh Coal company received 2,000 shares of preferred and 2,000 shares of common stock as a bonus for his work, it was disclosed today at the annual meeting of stockholders. The price of the common stock is not quoted, but the preferred, closing at 37¼ today, is worth approximately $75,000.

Vice Presidents C. E. Lesher, Hal E. Booth, and L. E. Young received 500 shares each of preferred, and Vice President R. Templeton Smith, 250 shares of preferred.

A few stockholders expressed opposition to the action, pointing out that the $150,000,000 concern had paid no dividends on either stock for several years.

GRAIN CLOSE IS IRREGULAR; MAY WHEAT RISES

Congestion Widens May-July Spread.

BY CHARLES MICHAELS.

Mild congestion developed in May wheat yesterday as buying of that future against sales of July widened the difference to ½ cent at the close and enabled May to turn in a slight advance for the day. The market was easy at the start, but only the September sold at a new low on the current downturn. May was absorbed by commission houses at 85 cents and shortly before the close soared to 86 cents, closing at 85⅝ cents, or ⅛ cent above Tuesday. Distant futures were off ¼ to ⅜ cent with July at 85⅛ cents.

Corn and other grains held within relatively narrow limits. The yellow cereal declined ⅜ to ¼ cent, while oats were ¼ cent lower to ⅛ cent higher at the finish. Rye gained ⅛ to ⅝ cent and barley was unchanged to ⅝ cent higher.

Wheat Stocks Small.

Strength in May wheat was due to the small stocks of that grain here. Aggregate supplies last Saturday were 2,847,000 bushels, of which 1,100,000 bushels were in public elevators and available for delivery on May contracts. The open interest in all futures here is around 117,000,000 bushels, of which nearly 68,000,000 bushels is in the May.

There were no intimations of any untoward developments in the nearby future, however, as Kansas City May went to an 8⅛ cent discount under Chicago, the widest of the season, and practically a full shipping difference. Over 30,000,000 bushels of cash wheat are held in the southwestern market.

Duststorms were reported in parts of Kansas and in North Dakota and South Dakota. Crop comments attracted little attention, as the forecast for rain or snow over practically the entire wheat belt affects these.

Winnipeg wheat closed ¼ cent higher, with export sales placed at 750,000 bushels. Liverpool gained ¾ to 1 cent.

Trade Less Pessimistic.

There was a much less pessimistic feeling apparent and the belief was expressed congressional action could scarcely provide more drastic regulation than was done by the national grain exchange code, under which the various markets will commence to operate Saturday.

With Friday a holiday there is the possibility of more or less scattered evening up on both sides of the market today in preparing for the code provisions regarding margins.

An active industrial demand for cash corn developed last week, with sales by Chicago handlers placed at over 500,000 bushels during the period. An active demand from brewers for corn grits, used in the manufacture of beer, is claimed to have been a factor in increasing this business.

An agricultural adjustment administration report on corn loans suggests a total of 250,000,000 bushels held off the market.

SENATE GROUP PREDICTS O. K. OF NEW LOAN PLAN

Washington, D. C., March 28.—(AP)—Approval of the Glass plan for five year loans to industry by federal reserve banks was predicted today by members of the senate banking committee after it had sidetracked the Roosevelt endorsed proposal for creation of twelve credit banks.

A rival plan for loans through the reconstruction corporation still was pending before the committee, but members indicated they favored the Glass proposal for loans by reserve banks out of their surplus funds.

Eugene Black, governor of the federal reserve board, and Jesse H. Jones, chairman of the reconstruction corporation, will be given a chance Saturday to argue the relative merits of the two plans.

Federal reserve banks would be authorized to issue debentures up to five times their surplus to provide additional funds for industrial loans and would have authority to lend up to six times the surplus.

The National City Bank of New York

Head Office: Fifty-five Wall Street New York

Capital, Surplus and Undivided Profits $163,546,503.81

Condensed Statement of Condition as of March 5, 1934

INCLUDING DOMESTIC AND FOREIGN BRANCHES

ASSETS

Cash and Due from Banks and Bankers	$ 399,834,931.69
United States Government Bonds and Certificates	235,976,242.53
Notes of Reconstruction Finance Corporation—Due Jan. 10, 1935	49,093,000.00
State and Municipal Bonds	66,379,486.41
Other Bonds and Securities	46,979,227.18
Loans, Discounts and Bankers' Acceptances	497,330,923.96
Redemption Fund—United States Treasurer	1,500,000.00
Customers' Liability Account of Acceptances	71,564,287.08
Stock in Federal Reserve Bank	6,600,000.00
Ownership of International Banking Corporation	8,000,000.00
Bank Premises	56,145,535.01
Other Assets	4,756,839.35
Total	$1,444,160,473.21

LIABILITIES

Capital		
Preferred	$50,000,000.00	
Common	77,500,000.00	
Surplus	30,000,000.00	
Undivided Profits	6,046,503.81	$ 163,546,503.81
Reserves for:		
Unearned Discount and Other Unearned Income		2,400,197.83
Interest, Taxes and Other Accrued Expenses		4,386,821.52
Dividends		
Preferred		208,333.33
Common		1,033,333.34
Items in Transit with Branches		1,192,838.13
Circulation		25,000,000.00
Liability as Acceptor, Endorser or Maker on Acceptances and Bills		76,411,225.09
Deposits		1,169,981,220.16
Total		$1,444,160,473.21

Figures of Foreign Branches are as of February 24, 1934.

CATTLE AND HOG PRICES DECLINE; LAMBS STRONG

Swine Average Lowest in Seven Weeks.

A rally in stocks and grains and the better tone to the market for some food products had little influence on the cattle and hog markets yesterday as the latter dragged slowly down to the lowest price levels in seven weeks.

The general average for hogs at $4.20 equaled the lowest mark since Feb. 6, and was 5 cents under Tuesday. The extreme top of $4.55 also was off 5 cents. An acute shortage of highly finished light and light butchers prompted a show of action in the better grades at the start, but this action was short lived and closing prices were lowest of the day.

The spread between selected stock and "just good" grades widened out again, but the medium classes of "seconds," which were selling sharply below the top two weeks ago, have come up some since it was learned that the government intends to buy a certain proportion of these for relief within a few days.

Medium to good grades of second class hogs averaging 150 to 200 pounds finished at $3.50 to $4 yesterday, the kinds it is expected the government will be on the market for next week.

Government Buys Near Top.

Heretofore most of the relief hogs have been of the better variety, costing right up close to the top of the price list. Yesterday's 2,250 "government hogs" were of good quality and cost $4.40 and $4.45, within 10 to 15 cents of the selected light butchers going for the fancy eastern trade.

Cattle lost the early bloom that developed when eastern packer representatives appeared with fair sized buying orders for the best grade of steers, and the close was off 10 to 15 cents generally. New high marks were made in heavy steers yesterday, one consignment of 18 averaging 1,391 going to the United Dressed Beef company of New York at $7.65.

Another string of 65 averaging 1,256 pounds reached $7.65. Most of the cattle selling at $7.25 and above weighed over 1,200 pounds, with 1,436 pound averages going up to $7.50 and some a hundred pounds heavier brought $7.40.

Butcher Stock Strong.

Butcher stock brought strong prices at the start, but closed off a little for the day. Canners and cutters were slow and weak. Calves fell 25 to 50 cents more under pressure of heavier supplies.

Only a scattering of native spring lambs were in yesterday's receipts, mostly of the class quoted around $11.50. One lot averaging 54 pounds brought this figure for the Easter trade. Ordinarily there is a lively demand for these specialties before Easter. A year ago baby milk-fed natives sold for only $9 and two years ago the top for the season was $12.

The old crop of "fed" lambs made up the bulk of yesterday's receipts, and prices were mostly steady to strong, with spots slightly higher than on Tuesday. Packers bought wooled lambs at $9, while shippers and yard traders paid up to $9.25. Freshly shorn lambs cashed at $7 to $7.25.

CHICAGO LIVE STOCK

	High.	Low.	Close. Mar. 28.	Mar. 27.	Mar. 29. 1933.
HOGS.					
May, old	....	....	7.40	7.30	4.97
May, new	8.00	7.75	8.00	7.87	....
July	8.20	8.05	8.20	8.20	5.10
September	8.40	8.22	8.40	8.50	....
Lard.					
May, old	5.75	5.67	5.72	5.77	4.27
May, new	6.25	6.17	6.25	6.27	....
July	6.32	6.22	6.30	6.35	4.35
September	6.52	6.40	6.52	6.55	4.47

SUGAR.

NEW YORK, March 28.—(AP)—SUGAR—Raw. Was unchanged today, with sales confirmed of 40,000 bags of Puerto Rican to a local refiner at 2.95c and 30,100 bags to an outport refiner at 2.97½c for April shipment. Early losses in futures were recovered later on more favorable Washington news claiming that agreement had been reached on practically all the major points in the revised sugar bill, with the market closing 1 point net higher to 1 lower, sales were 17,900 tons. Prices follow:

	Open.	High.	Low.	Close.	Prev. close.
May	1.49	1.51	1.46	1.51	1.50
July	1.54	1.57	1.52	1.56	1.55
Sept.	1.59	1.61	1.57	1.60	1.60
Dec.	1.64	1.66	1.64	1.66	1.66
Jan.	1.65	1.67	1.65	1.67	1.67
March	1.69	1.70	1.68	1.70	1.71

The refined market was unchanged. Refiners listed at 4.50c for fine granulated and second hands were still available at from 4.30c to 4.35c. A fair withdrawal demand was reported, but otherwise demand was light.

HIDE FUTURES.

Hide futures held steady in New York yesterday, with sales of 440,000 pounds. Closing bids: June, 11c; September, 11.75c; December, 12.15c; March 12.55c.

OFFICIAL WEATHER FORECAST

The official forecast for today and tomorrow and yesterday's table of records follow:

Indiana—Rain changing to snow in north, possibly rain in south portion Thursday or Thursday night, colder Thursday; in northwest, warmer in extreme south portion; mostly cloudy Friday, probably some snow or rain, colder, in east and south.

Ohio—Fair and warmer Thursday, followed by light rain and colder Thursday night. Friday cloudy and much colder, possibly snow flurries Friday morning.

Lower Michigan—Snow and colder in north, rain or snow in south, slightly warmer in extreme southeast Thursday; Friday cloudy to partly cloudy and continued cold, with colder in southeast.

Upper Michigan—Mostly cloudy, possibly snow in south, moderate cold wave Thursday; Friday generally fair and continued cold.

Wisconsin—Cloudy, snow and much colder Thursday; Friday partly cloudy to cloudy and continued cold.

Iowa—Mostly cloudy Thursday and Friday, probably occasional snow, colder Thursday, much colder in west and north portions.

Missouri—Mostly unsettled Thursday and Friday, possibly some rain, except rain or snow in north; colder in central and north portions, much colder in northwest Thursday, colder Friday in east central and extreme south portions.

Minnesota—Mostly cloudy Thursday and Friday, probably occasional snow in south and west central portions; colder in central and south, much colder in extreme south and extreme east portions Thursday; continued cold Friday.

North Dakota—Cloudy Thursday and Friday, probably occasional snow; continued cold.

South Dakota—Probably occasional snow Thursday and Friday; colder in east and south, much colder in extreme southeast portion Thursday; not so cold Friday in west portion.

Nebraska—Mostly cloudy, probably occasional snow Thursday and Friday, except some rain in south portion; much colder Thursday.

Kansas—Unsettled Thursday and Friday, some probability of rain or snow, much colder Thursday and Thursday night, cold wave in north portion.

Central time.

Place of observation.	Highest today.	Lowest last night.	Precipitation 24 hours.	Temp. 7 p. m.	Direction of wind.
State of weather.					
March 28, 1934, 7 p. m.					
East central states—					
Alpena, cloudy	34	36	6	...	...
Cairo, clear	50	52	26	...	...
Chicago, cloudy	35	36	21	...	...
Cincinnati, clear	40	44	18	...	...
Cleveland, clear	36	46	18	...	...
Detroit, cloudy	24	30	2	...	...
Escanaba, snow	30	34	20	...	...
Evansville, clear	46	50	22	...	...
Fort Wayne, cloudy	34	38	12	...	...
Grand Rapids, cloudy	34	38	16	...	...
Green Bay, cloudy	34	38	20	...	...
Indianapolis, cloudy	42	42	16	...	...
La Crosse, snow	36	44	20	...	...
Madison, cloudy	36	40	20	...	...
Marquette, cloudy	34	34	14	...	...
Memphis, clear	52	54	30	...	...
Milwaukee, cloudy	34	38	20	...	...
Nashville, clear	48	52	28	...	...
Peoria, cloudy	36	40	16	...	...
Sault Ste. Marie, snow	28	30	4	.06	...
Springfield, Ill., clear	40	44	14	...	...
West central states—					
Bismarck, snow	14	24	24	.10	...
Charles City, cloudy	38	42	32	...	...
Concordia, cloudy	62	68	32	...	...
Davenport, cloudy	38	42	22	...	...
Des Moines, clear	52	54	24	...	...
Devils Lake, cloudy	12	16	10	...	...
Dodge City, cloudy	66	70	36	...	...
Dubuque, cloudy	40	40	22	...	...
Duluth, cloudy	28	40	28	...	...
Huron, cloudy	28	46	40	...	...
Kansas City, clear	58	62	26	...	...
Keokuk, clear	42	48	20	...	...
Minneapolis, cloudy	38	44	32	...	...
Moorhead, cloudy	20	24	24	...	...
North Platte, cloudy	64	72	36	...	...
Oklahoma City, clear	58	60	34	...	...
Omaha, cloudy	54	64	28	.01	...
Pierre, snow	24	36	36	...	...
Sioux City, cloudy	52	56	32	.04	...
St. Louis, cloudy	46	50	24	...	...
Springfield, Mo., clear	52	56	26	...	...
Wichita, clear	60	62	32	...	...
Williston, snow	16	18	18	.05	...
Eastern states—					
Albany, clear	34	38	32	.52	...
Atlanta, cloudy	50	60	34	...	...
Boston, cloudy	38	40	36	.86	...
Buffalo, clear	28	32	18	...	...
New York, cloudy	36	38	34	.45	...
Oswego, clear	24	26	20	...	...
Parkersburg, clear	38	42	22	...	...
Philadelphia, cloudy	40	42	38	.64	...
Pittsburgh, clear	38	42	22	...	...
Raleigh, clear	50	56	46	.54	...
Washington, clear	44	48	38	1.04	...
Gulf states—					
Abilene, cloudy	64	68	38	...	...
Amarillo, cloudy	64	66	36	...	...
Brownsville, clear	64	70	48	...	...
El Paso, cloudy	74	78	48	...	...
Dallas, clear	58	62	36	...	...
Jacksonville, clear	68	68	56	.14	...
Miami, cloudy	74	80	72	...	...
Mobile, clear	60	66	38	...	...
Montgomery, cloudy	58	62	40	...	...
New Orleans, clear	62	66	42	...	...
San Antonio, clear	70	72	44	...	...
Shreveport, clear	60	64	40	...	...
Tampa, cloudy	68	78	64	.40	...
Vicksburg, clear	56	62	34	...	...
Mountain states—					
Boise, rain	62	66	52	.34	...
Cheyenne, cloudy	58	60	40	...	...
Denver, cloudy	62	66	42	...	...
Havre, snow	14	16	16	.42	...
Helena, cloudy	20	22	20	.26	...
Lander, cloudy	60	66	34	...	...
Miles City, snow	20	24	24	.42	...
Phoenix, clear	86	90	56	...	...
Pueblo, cloudy	68	72	38	...	...
Salt Lake City, cldy	66	66	54	...	...
Santa Fe, cloudy	62	64	34	...	...
Yellowstone pk., cldy	46	54	40	.06	...
Pacific states—					
Fresno, cloudy	80	82	54	...	...
Los Angeles, cloudy	66	68	52	...	...
Portland, Ore., rain	58	64	56	1.14	...
San Diego, cloudy	66	70	56	...	...
San Francisco, cloudy	64	70	58	.03	...
Seattle, Wash., cloudy	58	62	56	.68	...
Spokane, cloudy	42	56	50	.50	...
Walla Walla, cloudy	60	64	54	.52	...
Canadian—					
Battleford, cloudy	8	8	-12	...	...
Calgary, snow	8	8	8	.24	...
Edmonton, cloudy	10	10	0	...	...
Medicine Hat, snow	10	10	8	.30	...
Minnedosa, cloudy	8	18	-2	...	...
Montreal, clear	26	30	8	...	...
Qu'Appelle, cloudy	10	12	-2	...	...
The Pas, clear	4	4	-14	...	...
Toronto, clear	28	34	14	...	...
White River, cloudy	24	26	-10	...	...
Winnipeg, cloudy	6	10	0	...	...

INVESTMENT TRUSTS

	Bid.	Ask.		Bid.	Ask.
AmBkstk.	1.13	1.27	ReprTrSh.	8.46	9.21
Am. Bus S	1.00	1.09	SelAmS	2.65	....
AVdr 6%	17½	20	Do inc.	1.22	1.30
Do 7%	17½	20	SelCumS	6.78	....
Basic Ind.	3.21	....	SelIncS	3.52	4.00
BritTrpI	.50	.75	SelManT	5¼	5¾
CumTrSh.	4.04	....	Sp Tr Fd	16⅝	17⅝
Corp Tr	2.02	....	SupAT A	.299	....
Do AA	1.95	....	Do AA	2.15	....
Do AAm.	2.27	2.40	Do B	3.13	....
DivTr B.	7¾	....	Do BB	2.17	....
Do C	3.15	3.45	Do C	5.68	....
Do D	4⅞	5⅝	Do D	5.69	....
Divid Sh.	1.20	1.22	Sup Sh	1.29	1.41
Ed In Inc	2.06	2.26	TrFdSh	3⅝	3⅞
Do A	4¼	4⅝	TrShofA	2⅝	3¼
Do B	3⅞	....	TrIndSh	1.07	1.19
Inc Inv	17.79	19.32	Tr St I	2.09	2.45
MassInvT.	18.61	20.23	Do D	2.07	2.40
NatWSec.	3.37	3.97	TrSoAm	5⅝	....
Do vtc	1.27	1.37	Do B	5	5⅝
NYBTS	3	....	TNYBSh	1.30	1.45
NABT ct.	82¾	86	TrABk A	2.16	....
NAT Sh.	1.82	....	Do B	.98	1.09
Do 5%	2.36	....	USEL&P A	12¾	12¾
Do '56	2.34	....	Do B	2.14	2.24
Do '58	2.45	2.70	Do vtc	.82	.90
QuarISh	1.32	1.43			

METALS.

NEW YORK, March 28.—(AP)—STEEL—Prices unchanged. COPPER—Quiet; electrolytic spot and future, 8c. TIN—Steadier; spot and nearby, 54.70c; future, 54.75c. IRON—Quiet, unchanged. LEAD—Steady; spot New York, $4.00; East St. Louis, $3.90. ZINC—Quiet; East St. Louis spot and future, $4.32. ANTIMONY—Spot, $7.65@7.75.

LONDON, March 28.—(AP)—Closing. COPPER—Standard spot, £32 7s 6d; future, £32 12s 6d; electrolytic, spot, £35 5s; future, £35 15s. TIN—Spot, £237 15s 6d; future, £236 7s 6d. LEAD—Spot, £11 12s 6d; future, £11 17s 6d. ZINC—Spot, £14 17s 6d; future, £15 2s 6d.

RAW SILK.

NEW YORK, March 28.—(AP)—SILK—Raw futures closed weak, 2@3½c lower. Sales, 1,620 bales. May, $1.30½; July, $1.31; October, $1.31½. Open market quotations (60 day basis): Shanghai steam filature, 78 per cent seriplane, 20-22a, $1.40. Canton double extra A, 14-16a, $1.05. Japanese special crack double extra, 81 per cent seriplane, 13-15a, $1.37½.

LARD FUTURES DECLINE; CASH MEAT TRADE FAIR

Liquidation in lard and bellies carried prices off early yesterday but the decline brought in fair buying and a price rally. The close, however, was at net losses on lard futures of 2½ to 5 cents, while bellies were 10c higher to 12½ cents lower.

Cash trade in lard was fair and prices 2½c lower on regular and loose at $6.12½, while leaf was unchanged at $6.12½. Dry salted clear bellies were held at $8. Cash trade in meats generally was fair. Pork loins were steady at 11 to 13½ cents. Liverpool lard was 9d to 1s-3d lower. Export clearances of lard from New York on Tuesday were 827,120 pounds and of bacon 82,500 pounds. Prices:

Clear Bellies.	High.	Low.	Close. Mar. 28.	Mar. 27.	Mar. 29. 1933.
May, old	....	....	7.40	7.30	4.97
May, new	8.00	7.75	8.00	7.87	....
July	8.20	8.05	8.20	8.20	5.10
September	8.40	8.22	8.40	8.50	....
Lard.					
May, old	5.75	5.67	5.72	5.77	4.27
May, new	6.25	6.17	6.25	6.27	....
July	6.32	6.22	6.30	6.35	4.35
September	6.52	6.40	6.52	6.55	4.47

COMMODITY PRICES

New York, March 28.—Index of 15 staple commodity prices [Dec. 31, 1931, equals 100; 1926 average equals 230.5]: Today, 136.7; previous day, 137.0. Week ago, 137.1; year ago, 85.9. 1934 high, 140.4; 1934 low, 126.0. 1933 high, 148.9; 1933 low, 78.7. 1932 high, 103.9; 1932 low, 79.3. [Copyright, 1934, by Moody's.]

Want Ad INDEX

Want Ad Offices

1 South Dearborn St. Tribune Square

Want Ad-Viser—SUPERIOR 0100

The more you tell, the quicker you sell

Page. Col.

Apartments—See To Rent. 31 3
Auction Sales 31 3
Automobiles—
Used Automobiles—For Sale 33 1
Trucks 33 5
Wanted 33 6
Accessories and Repairing 33 3
Loans 33 5
Tires 33 8
Trailers 33 5
Motor Trucks To Rent and Wted 33 6
Barter and Exchange 31 3
Bar and Store Fixtures 33 8
Board and Lodging 31 5
Board and Room Wanted 31 5
Business Opportunities—
Business For Sale 33 6
Partnerships and Investments 33 6
Distributors 33 6
Concessions, Locations and Leases 33 6
Wanted 33 6
Business Personals 31 8
Business Directory 32 8
Bus Transportation 30 3
Cemeteries 35 8
Clothing, Furs, Etc. 33 3
Collections 31 3
Death Notices 25 7
Dogs, Cats, Birds, Poultry, Etc. 33 8
Dressmaking and Millinery Schools 31 3
Financial 30 3
Help Wanted—Male 30 5
Help Wanted—Female 31 1
Horses, Harness, Wagons 33 8
Hotels and Apartment Hotels 31 5
Home Furnishings 33 7
Home Furnishings Wanted 33 8
Household Appliances 33 8
Houses—See Real Estate and To Rent.
Jewelry, Watches, Etc. 32 5
Loans—Personal Property and Salary 32 5
Lost and Found 30 3
Machinery and Equipment 33 8
Mortgages [See Real Estate Loans] 32 5
Moving, Storage [See Business Direc.] 32 5
Musical Instruments 30 3
Office Furniture, Files, Safes 32 5
Personal 30 3
Pianos [See Musical Instruments] 30 3
Printing Machinery and Supplies 32 8
Radios, Supplies, and Service 30 8
Real Estate—
Apartment Buildings 32 3
Houses 32 3
Oak Park, Austin 32 3
Suburban 32 4
Resorts 32 4
Farm Lands 32 4
Wanted 32 4
For Exchange 32 5
Loans, Mortgages 32 5
Real Estate Service 32 4
Room and Board Wanted 31 5
Sewing Machines 32 3
Situations Wanted 34 5
Stocks and Bonds 32 5
Store and Bar Fixtures 32 8
To Rent—
Rooms 31 4
House 31 6
Furnished Houses 31 6
Apartments 31 6
Apartments 32 1
Apartments and Rooms to Share 31 6
Furnished Apartments 32 1
Stores 32 3
Offices and Shops 32 3
Manufacturing Property 32 3
Halls 32 3
Floors and Lofts 32 3
Buildings 32 3
Travel Opportunities 30 3
Trade Schools—Male 30 3
Trade Schools—Female 31 3
Typewriters and Supplies 31 3
Wanted—To Rent—
Rooms 31 5
Houses 31 5
Apartments 32 5
Offices, Stores, and Lofts 32 5
Wanted To Buy 31 5

LOST AND FOUND.

TO FINDERS.

If you have found a cat or a dog, a pocketbook, jewelry, or fur and cannot locate the owner through the "Lost and Found" advertisments in The Tribune, call and go through the "Lost and Found" index at the PUBLIC SERVICE OFFICE, 1 South Dearborn-st.

TO LOSERS.

If you are listed in the telephone directory you can charge an advertisment of your lost article by telephoning Miss Miller of The Tribune classified department, Superior 0100. Your advertisment receives the benefit of free listing in The Tribune Public Service office mentioned above for a period of two months. This service facilitates the recovery of lost articles advertised.

BEADS—LOST—GRADUATED GOLD, TUESday. Liberal reward. Briargate 6200.

BRIEF CASE—LOST—BRIEF CASE, J. C. train, Tues. A. M.; contents val. to owner. Rew. Cen. 7200, local 253.

DOG—LOST—MALE BULL TERRIER, 8 mos. old, in Beverly Hills: white, with brindle spots and brindle ring around eye; long tail; answers to name of Rowdy; reward. Phone Beverly 7929.

DOG—LOST—YGN. SPRINGER SPANIEL, wht., with liver markings; seen Thurs. nr. Waukegan-rd., betw. Techny and Glenview. Reward. Phone Winnetka 2207.

DOG—LOST—PEKINGESE, FEM.; BROWN with white breast, white paws; answers to "Puticie"; child's pet; no ques.; REWARD. J. Forster, 2835 Emerald. Vic. 7570.

DOG—LOST—WHITE CROSS BETWEEN Spitz and Collie—name Ginger; Mar. 21, vic. Keystone-Belden. Reward. Austin 0882.

DOG—LOST—BRINDLE BULL, WHT. FOREhead, feet and chest, 8 mos. old; last seen at 83d-Stony Island; rew. Sag. 5680.

DOG—LOST—MALE CHOW PUP, MON. EVE Vic. So. Shore-dr., bet. 67th and 71st; blk. harness; reward. Mi. 9654.

DOG—LOST—AIREDALE YG. MALE; "LADdie"; green coll.; rew. Vichoff, R. P. 1904.

DOG—LOST—HALF COLLIE-SPITZ, WHITE, 1500 S. Kedzie, "Tiney." Rew. Dor. 5972.

DOG—LOST—FOX TERR. PUP, ANS. PEPper; blk. ring around tail; rew. Rez. 1781.

EARRING—LOST—BLUE; VIC. HYDE PK and Cornell; rew. Fai. 2834.

GLASSES—LOST—BET. GARFIELD-CLARK & Lincoln. 3835 W. Harrison. Ked. 3283.

POLICE DOG—LOST—MALE, CURLED tail; brass studded harness marked S. B. Jones; reward. Village 7049.

PURSE—LOST—BLK.; WIEBOLDT'S SAV. club inc.; lib. rew. Wecker, Wilmette 3393.

RINGS—LOST—WEDDING AND DIAMOND; ladies' wash rm. I. C. Rand.-st. sta. bet. 12:30 and 1:30 p. m. Tues. Grew. Dan. 5670.

RING LOST — GRAD.; GREEN STORE; initials Y. C.-H. S. Rew. Elmhurst 492M.

SORORITY PIN—LOST—PHI GAMMA NU. Set with pearls. Reward. Avenue 0391.

WATCH — LOST — LADY'S, WHITE GOLD. Myrtle. Keepsake. Rew. Juniper 8429.

WEDDING RING—LOST—REST RM., 7TH floor, State St. Dept., Monday p. m.; reward. South Shore 5715.

TRAVEL OPPORTUNITIES.

Both readers and advertisers are urged to exercise caution in arranging automobile transportation with other individuals. References should be carefully investigated.

CAL.—DRIVE LATE MODEL POPULAR CARS to Los Ang. Share small expense. Old est bonded firm. Refs exch. Phone Murdock Van Buren 8900. 4000 Washington-blvd.

ST. LOUIS, $2½; PEORIA, $2½; K. C., $5½; N. Y., $15; Detroit, $2½, Buffalo, $9. 405 S. Clark-st. Webster 1702.

CALIF.—DRIVE YOURSELF: '33-'34 FORD Chev., Plym.; share exp.; iv. daily; ref exch. Mercer, 1633 N. Cicero. Berk. 8029

DRIVING TO LOS ANGELES—ABOUT SUNday. Share expenses. Phone Juniper 3851.

CALIF.—DELIVER CARS.; SHARE EXP.; leave daily. 6431 S. Western. Prospect 6960.

PERSONAL.

PARTIES WITNESSING ACCIDENT TO eld. man, Ashland-North-av. Mon., March 26, 4:30 p. m., please phone Armitage 0557.

NOT RESPON. FOR DEBTS CONTR. BY any one but myself. Joseph Kimpflin.

NOT RESPONSIBLE FOR DEBTS CONtracted by any one but myself. John W. Lane.

MARY—PLEASE COME HOME OR WRITE. Mother is seriously ill. ANGIE FAORO.

SUE: MEET DAN 5:15 SAME PLACE TOday or tomorrow.

BUS TRANSPORTATION.

POSITIVELY THE FASTEST SERVICE. POSITIVELY THE LOWEST FARES.
SAFEWAY LIMITED-EAST.
SOUTHERN LTDS.-SOUTH.
SANTA FE TRAIL-WEST
407 S. Wabash-av. Wab.6171
OR BREEVORT LOBBY, 120 W. MADISON.

NEW YORK, $15.
VIA THE ONLY 27 HOUR EXPRESS.
RESERVED SLEEPING CHAIRS.
NUWAY BUS LINES,
31 E. 12TH-ST. CAL. 4990.

N. Y. $15; LOS ANG., $22½; MIAMI, $20; Dallas, $12; Denver, $12.95; St. Louis, $2½. U. S. LIMOUSINE AND BUS LINES, 6½ N. DEARBORN-ST. CENTRAL 8820.

FIRST CLASS SERVICE—ALL CITIES, ALL LINES, ALWAYS, LOWEST FARES. 35 W. VAN BUREN. WABASH 4740

CITY TICKET EXCHANGE—RETURN BUS tickets, 25 S. Dearborn. Randolph 7020.

FINANCIAL.

WANTED—LOCAL MUNICIPAL TAX ANtiecipation warrants by private purchaser. Address O N 534, Tribune.

SITUATIONS WANTED—MALE.

Bookkeepers and Clerks.

8KPR.-ACCT.—YOUNG MAN, 32 YRS. OLD, studying acct., wants similar work with future; 9 yrs.' exp. Triangle 10338.

BOOKS OPENED, COSTS KEPT, PT. TIME; 20 years' experience. Phone HARR. 0206.

BKKPR.—FULL CHG. ALL STMTS., COST. work, 10 yrs. B. U. traing. Bri. 2004.

BOOKKEEPER—EXP. ON ESTATE WK., MO. bk. repts. Pt. time; reas. Normal 1155.

Accountants and Auditors.

ACCT.-BKPR.—COSTS OFF. MGR.; 12 YRS. mf., whsle. exp.; age 34; mod. sal. Pal. 8393.

ACCT.—MFG. AND PUB. ACCTG. EXP., CPA age 33; coll. grad. Address S 237, Tribune.

ACCT.-AUDITOR-OFF. MGR.—10 YRS. EXP U. Educ.; exc. ref. Address S 384, Tribune.

CASHIER, BKKPR., ASST., AUD.; 24 YRS. old; exp.; Baher hills, Tex. Lou. 7812, R.511

C. P. A. DESIRES AUDITING WORK. WILL also purch. accts. Address Z 236, Tribune.

C. P. A.—DESIRES PART TIME CONNECtion; thoro. exp. in pub. prac. Dor. 10331.

PUB. ACCT.—WILL BUY ACCTS. OR HANdle 50-50 basis. Address S 580, Tribune.

Executives and Managers.

Engineer-Sales-Production.

Young man, 33; Armour engineering grad. with 6 yrs. exp. in manufg. plant; metal working plant; 3 years branch sales mgr. and requisite knowledge of general management problem seeks connection where his experience, ability can be profitably employed. ADDRESS Z 60, TRIBUNE.

BANKER—REALTOR—ATTORNEY

Experienced general banking, all character trust estates, mortgage loans, property management, life insurance executive, desires connection where qualifications may be best utilized. Address S 419, Tribune.

C. P. A.—12 YR. DIVERSIFIED PUB. ACTG. exp. is avail. on part time basis. All phases of acctg. Address S 388, Tribune.

ADVERTISING SALES, MGR.; COLLECtions—Age 40, Gentile; 16 years' exp.; best refs. Hem. 4742.

Salesmen, Solicitors, Etc.

EXPERT SPEC. SALESMAN—15 YR. CITY and road exp. Address S 329, Tribune.

Professions and Trades.

ART WORK—FREE LANCE, ALL TYPES, illus. letter'g, posters. Reas. Wabash 5012.

CARPENTER—GEN. CONTRACT.; 15 YRS maints. man, etc. Address S 472, Tribune.

CARPENTER—A1; GENERAL CONTRACtors; will work for any price. Cent. 6907.

FURNITURE DESIGNER—LONG PRACT. exp. Product.-supery. Address Z 61, Tribune.

MACH. SHOP INSPCTR.—WIDE EXP. IN job wk.; exc. ref. Address O H 242, Tribune.

MAINTENANCE MAN—BLDGS. OR MACH. 35 yrs. old, marr., gd. ed.; reas. Bel. 7240.

MAN—PAPER CUTTER, SHIPP., HANDY at tools; will do any work; best refs.; rel., capable, married. Address Z 237, Tribune.

MECHANICAL DRAFTSMAN — SEVERAL yrs.' exp.; gd. education; full or part time; small salary. Address Z 134, Tribune.

MECH. ENG.—COLL., GRAD., 23, WANTS to wrk. in org. firm. Address S 521, Tribune.

MECHANIC—AUTO. AND TRUCK SHOP: refs.; $20. Apt. 3-E, 3119 Foster-av.

PAPERING, PAINT, CALC., FLOORS REfin., paper cleaned. Best and cheapest. Go anywhere. No amateur. Div. 1191.

YOUNG LAWYER DESIRES POS. WITH firm where legal training and exp. will be useful. Nominal salary. Real opportunity. Address Z 133, Tribune.

House Servants.

HIGHLY RECOM. COOK AND MANAGEment, Japanese. Address Z 460, Tribune.

HOUSEMAN—A-1, EXP. CARPENTER, EL., painting, plumbing, etc.; refs. Div. 5056.

Chauffeurs.

CHAUF.—19 YRS.' EXP.; A1 MECH.; LAST pos. 9 yrs.; best ref. Address Z 175, Tribune.

CHAUF.—ALL CARS; 10 YRS.' EXP.; WH., sgle., sober. James. Oakland 0839.

CHAUFF.—EXP., HONEST; AGE 24; SGLE.; ref. Seeley 2239, or address Z 161, Tribune.

CHAUF., GARD.—GER., 38; 12 YRS.' EXP. unif.mech.;ref.;city, cont. Gra. 4000, Ext.27

Janitors and Porters.

COLORED MAN—TO CLEAN OFFICES; EXperienced, honest, dependable, industrious. Best of refs. Ken. 2661.

JANITOR, HSMN.—HOTEL APT. EXP.; UNwanted. Address Z 402, Tribune.

CARETAKER OR JANITOR—WHT. EXP., excell. refs. Address Z 122, Tribune.

Stenographers, Typists, Etc.

SECY.-STENO.—A1, WIDE EXP., THORO know gen. off. Best refs. Married. $25.00 start. D. Wine, Lake View 9080.

STENO. OR TYPIST BEGINNER—YOUNG man; work for $6 a wk. Tel. Boul. 0968.

Farm and Garden Help.

FLORIST—GARDENER EXPERT; EITHER temporary or permanent. ADDRESS E X 407, TRIBUNE.

FLORIST-GARDENER—EXPERT IN EITHer; temporary or permanent. ADDRESS E X 407, TRIBUNE.

Miscellaneous.

YG. MAN, 27, WANTS TO EARN $50 TO $100 to drive T. B. wife west; exp. on autos, accts. Address S 155, Tribune.

MAN—28, MARR., UNIV. GRAD.; ABLE bodied; 10 yrs. general office exp.; wants salaried work of any kind. Austin 1538.

YNG. MAN, 26, DES. ANY KIND WK. EVES. Gd. sales clerk, 7 yrs. off. wk and steno; give details; sm. sal. Address Z 160, Tribune.

YNG. MAN—STRONG, HIGH SCHL. GRAD.; pleas. personal.; any work; col. L. V. 7580.

ANYTHING—YG. COLL. GRAD.; WORK 1 wk. free; no sell. Address S 556, Tribune.

BARTENDER—48, SWISS-AMERICAN; 20 yrs. exp.; ref. Tel. Delaware 6856.

SITUATIONS WANTED—FEMALE.

Bookkeepers and Clerks.

BKPR.-CASHIER, EXP. IN AUTOMOBILES exp.; Gen. Motors system of acctg.; exc refs. Address Z 113, Tribune.

BKKPR.-TYP.-CASHIER—FULL CHG.; HANdle corres. exp.; alert. Midway 0451.

BKPR.-STENO.—20 YRS.' EXP.; FULL CHG Part or full time. Albany 2933.

BOOKKEEPER, STENO., EXP. KEY PUNCH Operator. Midway 6870.

BKKPR.-CASHIER-TYPIST—FULL CHARGE. 15 yrs. exp. Sunny. 8440.

BKPR., SECY.—A1, 16 YRS. EXP., 9 YRS. med.; exp. full chg. Miss Loftus, Sun. 9518.

BKPR.—FULL CHG.; 15 YRS.' EXP.; ALL ofc. det.; man. sml. ofc.; $25. Rav. 3785.

WOMAN—35; 15 YRS.' DEPT. STORE EXP., or factory. Address S 515, Tribune.

Professions and Trades.

DR.'S ASST.-EXP. CHEM., BIOLOGICAL lab., nursing; personable woman, 29, B. S. degree. Greenleaf 4809 mornings.

Domestics and Cooks.

COOK—1ST CLASS, COL.; WASH. IRON, clean; day or wk.; stay, go; ref. Ken. 0230.

COOK, HSWK.—GERMAN; EXP. IN EVGNY line; mid. aged; refs. $8-$10. Sunny. 6306.

COOK—COL.; GEN. HSWK., LAUND.; $6-$7. Ref. Mrs. Ashton. Oak. 1644.

COOK—COL.; GOOD LAUND.; LIKE CHILdren; $6-$7; home nights. Drex. 5608.

GENL. HOUSEWORK—SWEDISH GIRL; 5 yrs.' exp.; A1 refs. Sunnyside 6287.

GEN. HOUSEWORK—EXP., GOOD COOK, BY day or wk.; good ref. Hum. 7815.

GIRL—WTS. TO LIVE, WK. IN COZY 8 FT. ceiling hm. and beer place. Small wage. Write Hill, 6061 Wentworth-av.

MAID—EXP. BOHEMIAN; HSWK., COOKing; refs. Address S 500, Tribune.

MAID—WISH TO PLACE 1ST CLASS MAID. Col. Home nights; 4 yrs.' exp. Ked. 1169.

HSWK., GEN.—GOOD COOK, A1 LAUND.; neat; col.; best city ref. Vict. 4398.

HSWK.—G

HAROLD TEEN—A KINGDOM ALL HIS OWN!

WANTED—FEMALE HELP.

Stores and Offices.

BKKPR.-STENO.—EXP. MONTHLY TRIAL bal.; S. S. R. Estate office. State exp., refs.; salary. Address O N 221, Tribune.

EXPERT SALESLADY FOR DRESS SHOP; must have Michigan-av. exper. and following; salary and comm. 311 N. Michigan.

FUR SALESPEOPLE—THOSE HAVING EXperience in ready to wear in furs. Only high-priced men and women need apply. Salary. Ph. Central 6483 for appointment.

KNITTING INSTRUCTOR—FOR SHOP; EXperienced only apply. Dorchester 2258.

MILLINERY SALESLADIES — MUST BE thoroughly experienced; good salary and steady position to competent saleladies. LAZAN'S, 6404½ S. Halsted-st.

SALESGIRL—MUST HAVE SPEC. DRESS shop exp.; steady pos.; sal. and comm. Apply before noon, 6250 S. Halsted.

SALESLADIES—EXP. ON DRESSES. Al. APPLY 1658 W. CHICAGO-AV.

Factory and Trades.

BEAUTY OPERATORS

30, for Thursday, Friday and Saturday: A1 only; all day or part time, for 4 large North Side shops; come ready for work. Apply 4015 W. North-av.

BEAUTY OPR.—STEADY. 642 N. MICH., 940 Rush, 6464 Diversey, 4619 Sheridan.

BEAUTY OPERATORS—MUST BE EXPD., all around; salary-comm. 2834 W. 63d.

BEAUT. OPR.—1ST CLASS MARCELLER and finger waver. 521 W. North-av.

FEEDERS AND FOLDERS—EXP.; NIGHT work. Snow White Ldry., 1232 S. Crawford

MANICURIST—A1, FAST; NO OTHER NEED apply. 368 E. 71st.

MARCELLER—MUST BE EXPER. ALL around opr., steady. 14 N. Cicero-av.

MILLY. HAND WORKERS—EXP.; STEADY work. Good pay. Hechiman Hat Co., 65 E. South Water-st.

MILLINERY FABRIC OPERATORS WANTD. —Experienced only. GLORIA HATS, INC., 153 N. Wabash, 3d floor.

MILLINERY COPYIST AND MAKERS—With sales ability. R. 918 Stevens Bldg.

MILLINERY DESIGNER — EXCL. RETAIL shop. Rm. 930, 25 E. Washington-st.

NECKWEAR SLIPSTITCHERS—HIGH GRDE. A-1 pay. Rm. 706, 8 S. Michigan-av.

OPERATORS AND MILLINERY MAKERS.

BETTER HATS ONLY WHOLESALE. PARIS HAT CO., 225 W. ROOSEVELT.

OPERATORS—50; SINGLE NEEDLE machines for ladies' children's wash dresses. Exp. only apply. 2300 Wabansia-av.

OPERATORS — EXPERIENCED ON FLAT lock machines. Philip S. Bloom Co., 618 W. Jackson-blvd.

OPERATORS—EXP. WHITE DUCK CLOTHing. Ottenheimer & Co., 1940 Madison.

OPERATOR—FOR SINGER DBLE NEEDLE mach. Sanitary-Dash, 521 W. Monroe.

PRESSERS—MUST BE EXPERIENCED. Apply 7060 N. Clark-st.

SORTERS AND MARKERS—FAMILY FINish and bachelor work; only exp. need apply. Wright Hand Laundry, 1315 E. 57th.

MENDER—EXP. FOR LINEN SUPPLY. 2823 W. North-av. Brunswick 2215.

Household Help.

COUPLE—WHITE; COOK, KEEP HOUSE; rooms furnished; sal. Apply 50 Cedar after 6:30 Thurs. eve. Bring references.

COUPLE—EXPER.; WHT.; ADULT FAMILY; no washing; refs. req. Winnetka 2825.

COUPLE—WHITE; REFERENCES; EXPD. Good home. Phone Hyde Park 1940.

COUPLE—COOK, BUTLER, HOUSEMAN; expd.; refs. 5134 Woodlawn aft. 10 a. m.

GIRL—WH.; STAY; GEN. HSWK.; OWN RM. 1 child 9 yrs. No objections to high school girl. S. Saginaw 5141.

GIRL—WHITE; GENERAL HSWK.; GOOD cook; city references; wages $12 wk.; 3 adults. 2322 Commonwealth, Apt. 420.

GIRL—GERMAN; BETWEEN 25-35 YRS.; care for 8 mos. old baby; $27.50 month; neat; references. Apt. 400, Midway 1624.

GIRL—WHT. COMP.; HSWK.; SM. APT. Own rm. $5. 7738 East Lake-ter. Bri. 3415.

GIRL—GEN. HSWK.; WHITE; PLAIN COOKing; laund.; compt.; ref.; $7. Oak. 6361.

GIRL—WHITE; LIGHT HSWK.; SMALL apt.; stay; $4 wk. 6844 N. Western-av.

GIRL—WHT., 20 OR OVER; LIGHT HSWK.; small family; stay. Juniper 1498.

GIRL—WHITE, OVER 25; GEN. HSWK.; stay nights. South Shore 6924.

GIRL—WHT.; HSWK.; SMALL APT.; BABY; stay; $6. 2521 Winnemac, Lor. 1200.

GIRL—WH.; LGT. HSWK.; STAY NIGHTS. $3 week. Robins, Gra. 8352. 739 Cornelia.

GIRL—GENERAL HOUSEWORK; REFERences; stay nights. Phone Berkshire 4519.

GIRL—WH.; GEN. HSWK., COOK; STAY OR go; sm. adult fam. Irving 7003.

GIRL—WHT., GEN. HSWK.; $6; ALSO nursemaid, $5; refs.; stay. Pen. 6786.

GIRL—HSWK. NO LAUND.; LIKE CHILDR. Stay. $5. Refs. Kern. Sheldrake 4951.

GIRL — WHITE, GEN. HSWK.; EXPD.; must like child.; good hm.; stay. Red. 1388.

GIRL—WHT.; GEN. HSWK.; STAY. MRS. L. B. Stein, 529 N. Homan-av.

GIRL—WHITE; GEN. HOUSEWK., WASH.; ref. nec.; 2 adults; $6. Winnetka 3249.

GIRL—EMPLD., STAY WITH CHILD EVE. in exch. for rm. Bri. 3642. Morn.-eve.

GIRL—WHT.; GEN. HSWK.; STAY; GOOD home. Davis 2829.

GIRL—WHITE; HSWK.; CARE OF CHILD; cooking. Delaware 7588, between 11-2.

GIRL—WHITE, EXP. GENERAL HSEWK. cooking; go home eves. Sunnyside 1392.

GIRL—WHITE; GEN. HSWK.; COMPETENT; cooking exp.; refs.; $10 week. Bit. 3533.

GIRL—WHITE, EXP. GENERAL HSEWK. cooking; go home eves. Sunnyside 1392.

GIRL—WHITE; GEN. HSWK.; COMPETENT; cooking exp.; refs.; $10 week. Bit. 3533.

GIRL—WHITE, NGN. EXP., WITH BABY hswk.; stay; gd. home; ref. Mansfield 3402.

GIRL—WHITE; GEN. HSEWK.; NO COOK.; no laundry; $6; stay nights. Briar. 6858.

GIRL—WHT.; GEN. HSWK.; RM., BRD., sal. Jacobson, 3537 Dickens. Albany 0114.

GIRL—LT. HSWK.; EXP.; NO WASH.; like child.; $4 wk.; stay. Brody, 3853 Ainslie

HOUSEKEEPER — JEWISH. FOR SMALL orthodox family; $8; go home nights. Phone Austin 6343.

HSKPR.—FOR RMG. HSE.; MUST BE CLN.; pt. serv. of hus.; no child, or dog. Apt. and small sal. Address S 154, Tribune.

HSWK.—GEN., WHT.; MUST LIKE BABIES; go to country for summer. Long. 0975.

MAID—WHITE; EXP. HOUSEWRK.; MUST love children; refs.; $5. Briargate 0630.

MAID—WHITE; EXP. HSWK., ALSO BEAUty cul.; no ldry.; gd. refs. Graceland 1452.

MOTHER'S HELPER—ALSO HELP WITH dressmaking. Sunnyside 5606.

WOMAN—UNDERSTAND COOKING. HSWK., 2 adults, stay. Dr. J. A. Trott, 4457 Diversey-blvd.

WOMAN—MIDDLE AGED; GEN. HSWK.; stay. 853 Wellington-av.

YOUNG WOMAN-GERMAN OR SCANDInavian, good ref., to cook and help care for 3 children; cple. emp.; $7. Atlantic 3826.

THE TRIBUNE OFFERS SPECIAL LOW rates to persons advertising for positions. For further information and assistance in writing an advertisement stop at the Want Ad Office, Madison and Dearborn-sts.

Clubs, Hotels, and Restaurants.

LADY PASTRY COOK WANTED—TO BE partner; no money required. 5509 S. State.

WAITRESSES—EXPD., FOR DAY AND night. Ellis Restaurant, 1003 E. 82d.

Saleswomen.

LINGERIE SALESWOMEN.

Will train 10 women to engage in their own business selling pure silk lingerie featuring patented slips. References req. Commission basis. See Vivian, 6th flr., 626 W. Jackson-blvd., 9 to 11 or 1 to 4.

SEVERAL INTELLIGENT WOMEN—TO INterview a select list regarding large water front development. Clean, sandy beaches; new hotel, nearing completion; mod. school, business bldgs., 18 hole golf course; over 100 mod. homes, located on beautiful wooded hills overlooking ravines and Lake Mich. De luxe electrical transportation from loop. This is different. Will pay expense money and comm. to those who qualify. State phone. Address O L 121, Tribune.

CATHOLIC LADIES, FULL OR PART TIME, 25 yrs. or over. Can earn $20 weekly, call Catholic mag. on comm. Call 8 to 10 a. m., Rm. 701, 8 S. Dearborn, or Rm. 901, 32 W. Randolph.

LADIES—YOU CAN EARN A LIVING IN an easy interesting way selling hosiery to your friends, neighbs., etc. Wholesale prices; credit extended; excellent comm. Exp. unnec. ROYAL CROWN, 227 W. WASHINGTON.

SALESLADIES — (3), OVER 30. LADIES' wear dept.; no exp. nec.; new comm. plan; also 1 part time wkr, 62 E. Lake, 1st flr. Call between 8:30 and 10 a. m.

LADY TO HELP ORGANIZE CLASS IN Public Speaking. Learn while earning. Big commissions. Apply 2 P. M. Thursday, 818, at 185 N. Wabash.

SELL EVERYDAY CARDS—COMMISSIONS Wallace Brown, Inc., 122 S. Michigan.

SALESLADIES—HSHLD. APPL., HS. TO HS.; $1.25 sal., com. Riley, 4644 Woodlawn.

Miscellaneous.

A MOST UNUSUAL

opportunity for a lady aged from 28-45: NO INVESTMENT REQUIRED; NO EXPERIENCE nec.; A SUKE JOB WITH SURE PAY. Hours 9 to 4, half day Saturday; full co-operation; old estab. successful apparel corporation; guaranteed comm. Apply Thursday, 9-15 to 12 noon, 1109 Stevens Bldg. 17 NORTH STATE NRA.

THREE SINCERE, INTELLIGENT LADIES over 30, to take charge of approx. 500 estab. customers in ladies' apparel business. Good pay, comm., plus bonus to start. WE PAY YOUR EXPENSES WHILE TRAINING. State exp., ed., ph. Address O E 53, Tribune.

BUSINESS OPPORTUNITY

with interesting income for educated woman over 30. Drawing account, commission. THE BOOK HOUSE FOR CHILDREN. 360 North Michigan.

Girls! 60% Commission

will be paid for selling extracts, spices and home remedies. Double premium; pay daily plan. Dovola Co., 1924 W. Madison.

GIRLS—REGULAR SALARY OF $10 WK. plus a bonus, handling toilet preparations. Call after 1 p. m. 346 S. CICERO-AV. 6424 S. ASHLAND. 3454 N. SOUTHPORT.

TRULY EXQUISITE MERCHANDISE—Wear one pair. We refund money if not satis. Make $15 wk. comm. Co-op. plan for leads. Souvenir Hosiery, R. 1208, 36 S. State.

3 CAPABLE YOUNG WOMEN TO TAKE ORders for Realsilk Hosiery; permanent; $18-$35 wkly.; adv. comm. R. 820, 203 N. Wabash

WANTED—FEMALE HELP.

Employment Agencies.

BKPR.-STENO.—INS. OR MTG. EXP.....$85
N. C. B., BKKPR., ACCTS., SEC.....$75
TYPIST, STOCK TRANSFER EXP.....$90
Steno., La Salle-st., $95; PBX Typist, $65
STENOGRAPHER-BKKPR., JEWISH.....$65
ADV. SALES, TRAVEL.....$25 AND EXP.
5 BEAUTY OPERS., FEE $5.....$15-$18
MANICURIST, BARBER SHOP.....$12
Scrub women, moppers, loop bldg.....$50
GEN. HSWK., GOOD COOK.....$12-$15
Nursemaid.....$7-$10 Hskpr., 25-35..$12-15
WAITRESSES, TALL, ATTRACTIVE, CODE
S-H-A-Y, 14 W. WASHINGTON.

ACCOUNTANT, OFC. MGR.....$85
NATIONAL CASH REGISTER OPER..$80
TYPIST, CREDIT HOUSE EXPD.....$80
STENOGRAPHER, YOUNG LOOP.....$65
BAKERY SALESGIRLS, PERM.....$12
FURNITURE SALESGIRL EXPER.....$20
Cook, restr.....$18 Maids.....$14
Dress sales.....$15 Mod. maid.....$30
Hd. ironers.....$15 Beauty oper.....$20
Waitresses.....NRA Housework.....$6 up
Nursemaid.....$8 r.-b. Single needle op..$14
13TH FLOOR, KIMBALL HALL.
TRIANGLE, INC., 25 EAST JACKSON.

NO REGISTRATION FEE!!

PATENT LAW STENO., LP.....$90
STENO.-Bookkeeper.....$75
STENO., attractive, loop.....$85
HOSTESS, Coffee Shop, extreme, attrac..$80
SALES GIRLS, under 25, dresses.....$65
COOKS, west, general.....$65
SODA FOUNTAIN GIRLS, young.....$50
WAITRESSES, small, neat.....$35
O'SHEA EMPLOYMENT SYSTEM.
64 E. Jackson-blvd. Room 507.

McCOY & FOSTER, INC.

NO REGISTRATION FEE.
THREE STENOGRAPHERS, AGE 20-30..$18
One Jr. Comptometer operator, $15, and one expd. speedy Comptometer operator, $18-$20.
Suite 1130. 140 S. Dearborn.

2 STENOGRAPHERS, $15.

Extra clean cut, at least 2 yrs.' exp. BKPR., Light Steno., $20. STENO., Loan exp., West, $85. SALESLADIES, Dresses, Coats, Lp. exp. GLADDER CORP., 220 S. State. R. 1208.

STENO., KNOW. MULTIGPH. N. W. $15-$18
2 Typists, snappy appear., yng.¼ west..$15
Wht. hotel maids, $40-$55; col. hotel maids, $45; HOUSEMAIDS, sml. adult fam., $8-$14.
N. SIDE CONSOLIDATED, 1001 Leland.

POLICY WRITER, SOME STENO. DICT.
Thoro knowl. office detail, fire ins.....$90
Steno-Dict., age 22-26.....$70
HELEN DOBBS, 175 W. Jackson, R. 830.

WAITRESSES—A1, LOOP.....OPEN
FOUNTAIN, SHORT ORDER SANDWICHES..OPEN
CHECKROOM GIRL, NIGHTS.....OPEN
CONSOLIDATED, RM. 1111, 209 S. STATE.

NITE COOK, HOSP. (SCAND.)...$35, R., B.
2D COOK, HPSP. (Scand.).....$30, r., b.
MAID, HOSPITAL, (Scand.).....$25, r. b.
ALL TRADES, 309 S. La Salle, R. 101.

FRENCH PERSONNEL, 55 E. WASH'GTON.
STENO.-SECY., efficient; 24-28 yrs.....$25
STENO.-BKKPR., small office.....$12-$15

BEAUTY OPERATORS, $15-$20, [FEE $5.]
WAITRESS, $6 wk. + tips. SANDWICH GIRL.
Century Service, 107 W. Van Buren, R. 206

50 HOUSEMAIDS.....$7-$10
COUPLE—Man serve and drive; ref..$75 mo.
PAULINE'S, 137 N. Marion-st., Oak Park.

WAITRESSES—NRA, HOTEL COUPLE, $75 r. b. and opt. Pay, maids, $7-$14.
NORTH SIDE COMMERCIAL, 4750 Sheridan.

CELESTER M. HORTON, 310 S. MICHIGAN.
Copywriter, dept. store exp.....Open
A1 Comptometer Oper.-Typist., good salary.

BOOKKEEPER-STENOGRAPHER.....$60
Very excellent support, if make good.
DAVIS PERSONNEL, 7 S. DEARBORN.

NOLAN'S EMP., 2D FL., 4737 BROADWAY.
Salad girl, $10; 5 hotel maids, $45-$55; housemaid, $12 wk.; 2 adults, no children.

ZINSER PERSONNEL SERVICE.
TYPIST—Media dept. adv. agency.
STENOG.—University training; some experi.

MAIDS FOR HOUSEWORK, $5-$6-$7-$8-$10.
Kitchen helpers, country club, N. B. A. GROVE EMPLOYMENT, 852 E. 63D.

MOON-HOPKINS BILLER, 6 MO. EXP., $65.
REDFIELD PERSONNEL, 5 S. WABASH.

HOUSEMAIDS—$6-$8; WAITRESSES, $7-$10; hotel maids, $30. Astor, 2742 N. Clark

EXP. RADIO COIL WINDERS; 25 HOUSEmaids, $7-$12. Barry Emp., 4348 Bdwy.

FOUNT. HELP, WAITRESS, HSMDS. [WH.], free regs. Kimbark Emp. Ag., 1230 E. 63d.

S. S. APT. HOTEL MAID-HOTEL COUPLE. BRIERLY'S, 184 W. WASHINGTON.

50 HSEMAIDS, $7-$12; LDRY. HELP, $16 Waitress N. R. A. Aaron, 2814 Broadway

TRADE SCHOOLS—FEMALE.

How to Become a

BEAUTY EXPERT

What are you ambitious to be? An "ordinary" mediocre beauty operator, trained to work only in the "cheapest" shops at minimum wages? Or—wouldn't you rather be a genuine beauty expert, with sufficient training, practical experience and technical knowledge to qualify you for a good paying position in a high class shop?

Fees Are Lower

Unquestionably you want to be an expert and earn more money. DeLEE trains its students to be real experts. At DeLEE you will receive individual, personal instruction, under Madame Louise. You will learn the really fine points of beauty culture and hairdressing, in the shortest possible time.

Come in today and talk with Miss Stevens, the dean. Let her show you through this beautiful, light, clean, colorful school and explain the new low tuition fee plan to you.

DeLEE

UNIVERSITY OF BEAUTY CULTURE.
30 WEST WASHINGTON-ST.
16TH FLOOR. CENTRAL 8225.

LAST WEEK!—

Moler's Half Rate in Beauty Culture Ends April 1st

ENROLL NOW!

MOLER'S Private lesson course is the only schooling that can put you into a World's Fair city position in time for the full season's work.

IF OUT of the City you can earn your living while learning.

GET A Contest Blank and win one of the scholarships being given away in a novel contest. Call, mail the coupon or phone.

NAME .....
STREET .....
CITY..... STATE.....

MOLER SYSTEM.
59 E. MONROE AT WABASH.
CENTRAL 6393. CHICAGO, ILL.

ATTRACTIVE GIRLS

FOR FASHION MODELING.
Including Fashion Shows, Commercial Photography, Showroom, Salon Modeling, etc.

Excellent opportunity for those who can qualify. Sizes 14 to 18. Small tuition fee. Free placement service. Apply at once to VERA JANE STUDIO.
64 E. Jackson-blvd. Wabash 9332.

SCHOOL FOR MODELS.

LARGE DEMAND FOR WORLD'S FAIR. Also FASHION SHOWS, dept. store; comm. photo posing; special low rates. Apply now. 32 W. Randolph, Rm. 505, or 721 N. Michigan. Del. 2465. Marion Friel Studios.

ONE YEAR TO PAY

for Compl. Beauty Course. Get details. Manicuring incl. equipment, $15. Day-eve. classes. MODE BEAUTY COLLEGE, LTD. 5 North Wabash. Keaner Bldg., 7th Floor.

TYPISTS AND STENOGRAPHERS — SEE STENOTYPE DEMONSTRATED 12:30 TO 5:30 daily. See this speedy machine way in shorthand; 150 to 250 words per minute; more pay, better positions. Frank, 3236 The Stenotype, 111 W. Monroe-st.

SPEEDWRITING

Beginners take 100-120 words a minute in 8 weeks. Not a machine. Both sexes. New class starts Easter Monday. Chicago Business College, 190 N. State. Fra. 4122.

AMERICAN SCHOOL OF BEAUTY CULTURE
Guarantees a complete course.
Very low tuition—includes tools, books.
WE WILL FINANCE YOUR TRAINING.
159 N. State-st., 8th floor. Dearborn 6627.

NINA PARKER'S BEAUTY CULTURE Course has been reduced for a short time only to $50, includ. cosmetics supplies and hair tools. Enroll now. 14 W. Washington.

COMPLETE BEAUTY CULTURE COURSE. Special reduced rates. Priv. instructions. GERTRUDE HALE SCHOOL, 30 N. DEARBORN-ST. 3D FLOOR.

SPEC. DISCT. THIS WEEK ONLY ON shorthand typ. indiv., instr., dictation, bkkpg., swbd. $1½ special; cashrg., $4.95. Voss College, 6 N. Michigan. State 3082.

$40 COMPLETE BEAUTY COURSE.
MANCHURIAN COURSE, INC. TOOLS, $15.
MARIE GATES, 20 E. JACKSON, 7TH FLR.

THE CHICAGO HAIRDRESSING ACADEMY offers Beauty Culture course at lowest fee in their history. 64 W Randolph, 2d.

RENTAL LIBRARY COURSE—½ PRICE. Assistance in obtaining book store position. Library Instruction School, 209 S. State.

GET THE BEST TRAINING NOW AT CHICAGO ACADEMY OF BEAUTY CULTURE, 37 S. WABASH, 7TH FL. STA. 4421

LEARN SWITCHBD. OR CASHIERING IN big Loop office; actual exp.; free placement. Century Col., 105 W. Monroe. Fra. 8478

HOTELS CALL FOR TRAINED WOMEN—Good pay. Learn at home. Lewis Hotel Training Schools, Desk 749, Washington, D.C.

LEARN COMPTOMETRY BY ACTUAL OFfice train.; very low cost; free placement serv. Century Col., 105 W. Monroe. Fra. 8478

HEIM SCHOOL OF BEAUTY CULTURE. 1019 W. 63d-st. Englewood 4634.

SWITCHBOARD 7 DAYS. SHORTHAND 30 Placing service. 921 Marshall Field Annex.

COMPTOMETRY—COMPLETE COURSE NOW $25. 1-2 mos. Chi. Bus. Col., 190 N. State.

TRADE SCHOOLS—FEMALE.

NRA MEMBER.

M-A-R-I-N-E-L-L-O

SPELLS

SUCCESS

IN THE

BEAUTY PROFESSION

We invite you to visit this leading school and talk with our counselor. No obligation.

No other institution approaches Marinello in size, scope, and educational qualifications. Over 50,000 graduates in past 30 years. Marinello methods are the most modern, the equipment is the finest, and its training the most practical. Proficiency in Beauty Culture is guaranteed to every graduate.

Now! Marinello offers you

the lowest tuition rates in our history. Payments conveniently arranged. Complete instruments textbooks and all cosmetics will be furnished without charge if you enroll for day or evening classes now forming.

Visit Our School.

Phone or mail this coupon today for free illustrated Booklet 9 and set of eight photogravures showing Marinello classes at work.

NAME .....
ADDRESS .....
PHONE .....

National School of Cosmeticians, Inc.,

MARINELLO

INTERNATIONALLY ESTABLISHED SYSTEM OF BEAUTY CULTURE.
108 N. State-st. State 5057.

BURNHAM

School of Beauty Culture

Will Enable You to

EARN MORE

63 YEARS KNOWING HOW TO TEACH GIVES YOU A FLYING START.

UNBELIEVABLY EASY TERMS IF YOU ACT QUICKLY.

You can even enroll, take the training, and pay for most of your tuition after you graduate. This offer, which may be withdrawn without notice, makes it possible for you to become a Burnham beauty expert, no matter what your financial condition may be, but you MUST ACT NOW.

See for yourself why the easy to learn Burnham System quickly enables you to become a skilled beauty operator. Plenty of living models. You learn by doing rather than by studying. Each teacher a specialist. Fewer pupils per teacher.

ALL TOOLS FREE AND YOU CAN EARN WHILE LEARNING. FREE EMPLOYMENT SERVICE.

Open every day and also on Monday, Wednesday, Friday evenings until 9. Call phone or write for FREE BEAUTY Book.

E. BURNHAM

School of Beauty Culture

138 N. State-st.
RANDOLPH 3355.

BEAUTY CULTURE

in one of the largest, finest equipped schools in the country. Instructors with years of exp. Earn while you learn. State accredited.

$2 DOWN

$3 weekly. Tools free. We place our students.

SELAN SYSTEM

1547 W. 63D-ST. HEM. 5702.

DRESSMAKING—MILLINERY SCHOOLS.

LEARN DRESS DESIGN, DRESSMAKING millinery. Forest Academy, 209 S. State

MUSICAL AND DRAMATIC.

PAUL ASH

College

OF THE STAGE, RADIO AND SCREEN.

CAN YOU QUALIFY

for this work? Let Paul Ash help you. The "man who makes stars" is appearing this week in person at State-Lake. His studio broadcasts a nightly review over WCFL. Get actual experience and opportunity. Electrical recording for self-correction.

Call, write or phone

PAUL ASH COLLEGE,

Suite 316, 5 S. Wabash-av. State 8510.

CLOTHING, FURS, ETC.

GENUINE MINK COAT, TAKEN IN TRADE, slightly used; price $200, Economy Section Miller Fur Co., 166 N. Michigan-av.

LADIES' EXCL. SAMPLE DRESSES—LESS than wholesale. SAMPLE DRESS MART, 215 S. Market, 4th flr.

BRING YOUR MEN'S CLOTHING 1654 Madison. Best prices paid. Also sell.

HIGHEST CASH PRICES PAID FOR MEN'S clothing, shoes. 4042 Broadway. LY. 6820

BARTER AND EXCHANGE.

CHARLES LANGE & CO.,

Authorized Plymouth-De Soto Dealer.
Will accept diamonds, musical instrmts., any new merch. as part paymt., on new, used cars. 2740 Armitage-av. Open evenings. Sunday.

A1 HUP. SED., $350; 1-2 APT., $45 OR less yr.; lse, or? Address S 506, Tribune.

WILL EXCHANGE NEW MARTIN SAX. for used roadster. Tel. Hum. 5589.

COLLECTIONS.

DOES ANY ONE OWE YOU MONEY?
We collect claims of every description the world over. Cash for notes, mortgages, accounts. Midwest Collection Bureau, 209 N. Dearborn-st. Randolph 2835.

COLLECTIONS EVERYWHERE—NO COLlection no charge; cash or loans on notes, mortgages, and accounts. United Mercantile Service, 140 N. Dearborn. Cen. 8468

BUSINESS PERSONALS.

PERMANENTS GUAR'D, INCLUDES HAIR cut, shamp., set, all curls you want, $1.25. 159 N. State-st., Room 314. Dear. 6627.

REGULAR $3 STEAM OIL PER., $1; FREE set, trim. Ruth's, 202 S. State. Web. 4251.

COMP. PERM. WAVE, $1; FREE SHAM. poo, set (incl. Montgomery Ward. Sup. 6200.

TYPEWRITERS AND SUPPLIES.

TYPEWRITER, $10; ADDING MACH., $20; multigraphs, $35. Pruitt, 172 W. La Salle.

WANTED — ROYAL OR UNDERWOOD typewriters. L. M. Mitchell, 1228 P. 63d

78 MIMEO $80. UNDERWOOD AND SMITH. $20. 3541 Broadway Lake View 3267

AUCTION SALES.

WILLIAMS, BARKER & SEVERN CO.—Furniture, Carpets, Gen. Household Goods. 229 S. Wabash. General Auctioneers. Telephone Harrison 2777

WANTED TO BUY.

WANTED—TO BUY—BEER AND LIQUOR license. Call Canal 9872.

TO RENT—ROOMS—CENTRAL.

$2.50 WEEK UP—IN LOOP.

YOUNG MEN'S BACHELOR RMS.—32 W. Van Buren—300 mod. rms., run. wtr., shr.ba.

LOOP HOTEL ROOM—SUBLEASE AT BARgain. Box 292, Wheaton, Ill.

Hotel Rooms.

HOTEL REED IN THE LOOP—NEW, MODern rooms, $3-$4-$5 wk.; $1 per day. N. W. Corner Clark and Lake-st.

TO RENT—ROOMS—SOUTH.

BLACKSTONE, 5519. DORCHESTER 4100.

UNIVERSITY HOTEL

Beau. furn., each rm. with tub and shwr.; I. C., bus, surface; perm., $5 wkly. up w. $700; no extra charge for 2 in rm.; $1.50 daily up.

BLACKSTONE, 5714. ROOMS, $2.50 WK. UP.

HARVARD HOTEL

Comfortable rooms. 24 hr. hotel service. 5 minute walk to Univ. of Chicago, I. C.; 11 minutes to loop. Hyde Park 2780.

BLACKSTONE, N. E. COR.—1500 E. 63D-PL. Lge rms.; r. wat.; $4 up; blk. I. C., surf., l.

CORNELL, 5332—NICELY FURN. LG. FR. rm.; r. w.; side rm.; I. C., surf., bus; reas.

DORCHESTER, 5117—LOVELY LGE. FRT. rm., priv. bath, also small rm., all conv.

ELLIS, 6228, 2D—DISCR. BUS. WOMAN OR cpl. share apt.; rent rms.; nr. L, sur., bus; first choice; high cls. rms., $3 up. Mid. 7887.

HARPER-AV., AT 54TH—FAIRFAX 7300.

HOTEL HARPER CREST.

Large, airy rooms, large closets, private bath, shw., I. C., bus., surf. trans. $6.50 up.

KENWOOD, 6026—LRG. FRT. RM., NICELY furn.; quiet home, $4, I. C. and L. Thom.

KIMBARK, 6049, 1ST APT.—WELL FURN. rms., suites; run. water; all trans.; reas.

KIMBARK, 6730—2 DELIGHTFUL LGE. R., 2-3 girls, or cpl.; kit. priv.; I. C.; $4-$5-$6.

SIXTY-FOURTH-ST., E., 1511—SGL., FURN. slpg. rm., $2; lrg., $2.50; stm.; all trans.

WOODLAWN, 6127-29—LGE. LIGHT COMfort furn.; all trans.; sgle., dble.; reas.

NORWOOD HOTEL. 6400 NORMAL.
New double rms.; in-a-dor; all trans.; cale; $5 week up. Kit. apts.; reas. Eng. 8700.

SEVENTY-THIRD-ST., E., 2035—NICE RM.; 2 windows; near I. C. Fairfax 1894.

Hotel Rooms.

PARKLAND HOTEL.

$4 weekly

—for large, light rooms, running water and bath adjoining, $4.50 week for 2 to a room. Complete, unexcelled hotel service. 1550 ROOSEVELT-RD. AT JACKSON PARK.

MIRA-MAR HOTEL

350 ROOMS, BATHS, FROM $5 WEEKLY. Smartly furnished rooms and lounges; 1 block to I. C., surf., L.; 2 blks. U. of C., parks, etc. Most talked of value on S. Side. 6236 WOODLAWN. AT JACKSON PARK. PLAZA 1100.

$5.50 Wkly. Priv. Bath.

Large, light, airy rms.; also suites for 2-4 persons; all newly dec., new, mod., in-a-dors; comp., courteous 24 hr. hotel service; home like atmosphere; excellent transportation. SOUTHLAND HOTEL, 1330 Hyde Park-blvd.

JACKSON PARK PLAZA.

Rooms with complete hotel service.

$4 PER WEEK.

EXCEL. TRANS., I. C., SURF., L. BUS. 1540 E. 65TH-PLACE.

TO RENT—ROOMS—NORTH.

Broadway, 4301—Amaz. Val.

$4 wk.; a brand new hotel; sunny rooms, baths, showers, wall beds; spacious lobby.

BUENA-AV., 869. 4200 NORTH.

BUENA PARK HOTEL

350 outside rooms; weekly rates; rooms adjacent white tile shower, $5 up; rooms with private shower $6.50 up; rooms with tub and shower, $7.50 up; 1½ blocks from Buena P.; 20 minutes to Loop; 1 block Sheridan and Clarendon bus; Broadway surf. car at door. A hotel with a real homelike atmosphere.

CENTER-ST., 319—WARM, CLEAN ROOMS, $3; beautiful home; ½ blk. Lincoln Park.

CLARK-ST., 2026 N. MOHAWK 3460.

HOTEL CLAYTON

NEW BUILDING OPP. LINCOLN PARK. 300 MODERN RMS., BEAUTY REST BEDS. FREE RADIO. 10 MIN. TO LOOP.

$6.00 PER WEEK $6.00

DEARBORN, N. 1447—QUIET, COMFORTable rms.; bath, shwr.; hotel serv.; reas.

JUNIOR-TERR., 818—LG., LGT., QUIET RM. All trans.; priv. fam.; res. dist. Buc. 5373.

KENMORE, 4847, 2D—3 RM. SUITE, SUN par., liv. rm., bdr., for 2 bus. men, $10 wk.

KENMORE, 5511—FINE ROOM; NEWLY opened hotel; big lobby; $3 wk. Come today.

LARRABEE-ST., 1508. LINCOLN 2633.

NORTH-AV. Y. M. C. A.

Offers best accommodations.
MOST REASONABLE RATES.
$2.25 PER WEEK AND UP.
Membership privileges included.
Near Loop, L, and surface transp.

LA SALLE, N., 1525—NR. LINCOLN PK.; 4 rm. apts.; piano priv., bath, $8; also bedrg. rms.

MARSHFIELD, N., 3333. BIT. 3333.

Lincoln-Belmont Y. M. C. A.

Strictly modern bldg.; excel. accommodations; single rooms, $3.83 wk. up; double rms., $5.50 wk. up per person; membership privilege included; excellent trans. to loop.

MICHIGAN, N., 753, APT. 3—LOVELY RMS., also suite; shwr.; best home cooked meals if desired. ROBINSON, Elevator.

PINE GROVE, 2744—PINE WOOD HOTEL. Nr. Sher., new, dec.; warm, lite rms., $4-5.

RUSH, 664—LGE. STUDIO RM., ADJ. BATH, for 1-2; above average; nr. Loop; elevator.

RUSH, 751—ATTR. LIVING RM. STUDIOS. Also share studio; walk loop. Del. 3852.

STATE, N., 1431—ATTRACT. HOUSE, YNG. bus. people; tw. beds; exp. serv.; meals; reas.

WINCHESTER, N., 4542—LGE. FRONT RM., 1 or 2 women empl.; all trans. 2 blks.

WINNEMAC-AV.—EXCEP. LG. RM., WELL furn.; Argyle "L," bus, surf; real home; no other roomers; gentleman; ref. Edg. 6045.

$6 Up Single; $7 Up Double.

CHATEAU HOTEL, 3838 BROADWAY. 150 of Chicago's finest rooms, with bath and shower, double or twin beds; all trans.

2800 NORTH—RM., SGL., DBL. OR SHR. apt. with couple; refs. Buckingham 3689.

1100 N.; PRIV. APT.; WALK TO LOOP; fine quarters for man; refs. Sup. 3571.

ATTR. FRONT RM., 1-2. PRI. APT. 2 IN fam.; conv. bath, shwr., all tr. Edg. 7105.

JUST THE COZIEST ROOMS, $5-$6. AT THE CANTERBURY HOUSE, 61 E. Cedar.

BEAUT. LIGHT RM., ADJ. BATH; PRIV. family; near all trans. Edg. 0617.

VERY DESIRABLE FRONT RM. — PRIV. apt. $4 wk. All trans. Sunnyside 7175.

CHARM, BRIGHT, FRT. RM., 1-2; PRIV. home; all trans.; nr. lake.; refs. Edg. 0207.

Hotel Rooms.

$4 Single $6 Double

ST. REGIS HOTEL.
N. Clark and Grand-av.; 4 blks. to loop. MODERN RMS., COMP. HOTEL SERVICE.

15 Min. Lp.; $5 Wk., $20 Mo.

BARRY-BROADWAY HOTEL. BIT. 1600. Sgle.-dble.; tub, shwrs. 3020 Broadway.

TO RENT—ROOMS—NORTHWEST.

HUMBOLDT-BLVD., 1952—WELL FURN. slpg. rms., $3.50-$4; also kitchen, $7; all tr.

TO RENT—HOUSEKEEPING ROOMS.

South Side.

BLACKSTONE, 4940—1-3-4 RM. APTS., $3-$8 wk.; slp. rms., run. wat., $3-$4; all tr.

ELLIS, 5341—COMP. PUB. 2-3 R. APT.; ent.E., bth.; ri.hm.; $8

TO RENT—APARTMENTS.

NORTH.

Four, Five, Six Rooms, and Larger.

Marshall Field Garden Apartment Homes

ALL RENTS REDUCED!
4 rooms now only $37-$40 month.
5 rooms now only $45-$50 month.
6 rooms now only $55-$63 month.
Maintain your living standards; reduce your rent. Beautiful apartment homes, 8 minutes from Loop, amidst flowered gardens. FINEST PRIVATE SCHOOL FOR YOUR CHILDREN. Supervised playgrounds, playrooms, and adult recreational center. Selected tenancy assures good neighbors. Call now. Renting office, 411 Blackhawk-st. Open daily 9 to 6; Sunday, 2 to 5; evenings by appt. Phone Lincoln 2122. WRITE FOR ILLUSTRATED BOOKLET.

Possession Now
BETTER DECORATIONS.
Attractive Surroundings.
4-5-6 ROOMS.
1906 MORSE-AV. Near elevated. This well kept building has all modern appointments, including new refrigeration.
Lowest Prevailing Rates.
LOCAL AGENT.
A FORMAN REALTY TRUST BUILDING.

Possession Now
EXCEPTIONAL 4 ROOMS.
$35-$40.
1712 ALBION-AV. [near Clark]. Handsome, well kept, modern building. Free gas and refrigeration. Attractive surroundings. AGENT ON PREMISES.
A FORMAN REALTY TRUST BUILDING.

999 LAKE SHORE
9 ROOMS, 5 BATHS.
"Chicago's most distinctive address." Commanding a broad expanse of lake and shore line, on the corner where the drive turns. Wood paneled living room and library; solarium and open balcony. Every luxury and convenience. [Gentiles.] Immediate or May 1st possession. Rental at a surprisingly low figure. Call Delaware 2983 for information and appointment for inspection.

NORTHWEST.

General List.

They Are Cheap
2-3-4 ROOMS,
$27.50-$35.00.
4063 ELSTON-AV.—A new modern very attractive building. AGENT ON PREMISES.
A FORMAN REALTY TRUST BUILDING.

2901-17 Shakespeare-av.
3, 4 and 5 room apts. Large, light rooms. Sun parlors. Fireplaces, bookcases. G. E. refrigeration. Reduced rental. Janitor on premises.

2½-4-4½ RMS.—4 RMS. FURN., REFR. IN-A-dor. $27.50 up. 4210 N. Crawford. Pen.5547.

NEWLY DEC. 2-3-4-5 RMS.; FREE REFR.; $28 up. Schorsch & Co. 6059 Irving Park

One, Two, and Three Rooms.

2618 N. LARAMIE—3½ LG. LGT. RMS.; new dec.; stm. ht.; free refr. and gas; reas.

Four, Five, Six Rooms, and Larger.

4258 N. KEDVALE-AV.—COR. 4 RM. ENGlish basement apt., $35. See Gustafson.
4024-26 MELROSE-ST.
5 rms., G. E. refrigeration, $40
6501 N. RICHMOND-ST.
5 rms., free gas, refrig., cor. apt., $45.
I. J. BEDULM. PENSACOLA 8610.

6054 SCHOOL-ST.
6 rooms, tile bath and kitchen; modern apartment at low rental.

4-5-6 RMS. $30 TO $37.50; REFRIG.; steam ht.; opp. park. 3126-30 Palmer-sq. and 2219-23 Kedzie. See Mrs. Barrett.

OVERLOOKING HUMBOLDT PARK—HIGH GRADE 4 AND 5 RMS. 1300-02 N. Kedzie-av., cor. Potomac

DESIRABLE 6 RMS., STEAM HEAT; GOOD location; reas. 1914 N. Wood-st.

5 RM. COR., $35; 6 RM., $37.50; STEAM ht., refrig.; new dec. 2002-06 N. Kedzie.

WEST.

General List.

MODERN BLDGS.—ELEC. REFRIG., 1 RM. $22.50; 2 Rs., $25; 3 Rs., 30; 4 Rs., $35; Large, light. Excel. trans. KEMPSTON RENTAL AGENCY. Open eves until 7:30. 4938 W. Quincy-st. Columbus 7709.

UP-TO-DATE 2-3-4 RMS.—CORNER BLDG., electric refrig., excel trans Bargain. Lund. 217 N. Kilpatrick-av. Mansfield 6185.

4750 WEST END—3-4-5 ROOMS; G. E. REfrig.; modern, newly decor.; all trans.; excel. shopping; $20 up. Janitor on prem.

2-3-4 RM. MODERN APTS.—LARGE, LIGHT, airy rms.; Elec. refrig. See janitor. 219 N Kenneth-av. [4450 West.]

3-4 LGE. RMS., EQUAL TO 5-6; INADOR; free refr.; $32.50-$42.50. 5261 Congress.

3505 FRANKLIN—3 AND 5 R. MOD. APTS. Stm. ht. Frigid.; $25-$28-$35. See jan.

5629 WASHINGTON: 2-3-4 RMS.; INADOR; free refrig., $25 up. Janitor on premises.

One, Two, and Three Rooms.

422-38 N. WALLER-AV.
2-3 Rm. APTS., $25-$30.
Light, newly decorated apts.; near shopping centers; all transp.; new elec. refrig.

Four, Five, Six Rooms, and Larger.

A CHARMING 4 RM. APT.
Everything built into it to make a perfect home. Superior decorating; large rms.; Vitrolite baths with shwr. stalls; elec. dishwasher. G. E. refrig. Resid. location; near 2 kinds trans. Very reas.
654 N. PINE-AV., AUSTIN.

6 RMS., STM. HT., $30.
500-08 N. Parkside-av.; 1 block from L, steam, surface, bus; opposite school; good stores. Agent on premises.

4 Rms., Steam Heat, $27.50.
843 N. Hamlin-av., good transportation. Sun parlor, priv. rear porch; will dec. IRVIN JACOBS & CO., RANDOLPH 2350.

4-5-6 RM. APARTMENTS.
Choice of locations. Steam heat. $25 to $40. Kenny Bros., 740 Washington-bl. Hay. 2700.

4-5 NEW ULTRA MOD. IN EVERY DETAIL. Extra. lav., extra bed, extra. col. shr., 4-6 closets. All trans. 224 N. Pine-av.

$30—NEARLY NEW; 4½ RMS.; STM. HTD.; new. dec.; im. pos. Graham, 429 N.Hamlin

5100 MONROE—4-5 ROOMS, BOOKCASES, firepl., shower, pri. porches, free refrig.

DIVISION, W., 1816—7 LGE. RMS., STOVE ht., newly dec., $12 mo. Dearborn 5995.

TO RENT—APARTMENTS—SUBURBAN.

NORTH.

Evanston—19 minutes to loop.

CHOICE LOCATION.
820 Lee-st., at Judson-av., Evanston; 4-5 rms., sun par., near all transp., schools, churches, shops. $50-$60. Janitor on prem. O. P. CURRAN JR. LONGBEACH 2821.

RENTS CUT ⅓—MOD. 5 RM. APTS., $35 TO $50. 820 Sher.-rd., nr. lake. Dea. 0356.

WEST.

Oak Park—16 minutes to loop.

J. ALBERT CAMPBELL & COMPANY, Euclid 5961. 511 S. Cuyler, Oak Park.
2½ rms., ext. lge., rollwy., dress. rm. ..$35.00
3½ rms., bdrm., ext. rollaway, shower..$42.50
3½ rms., unusual sized rms., bedrm. ...$45.00
4 rms., ext. large rms., many closets..$50.00
All are newly decorated and in buildings extra well kept. If you are particular you should not fail to see these fine apartments.

$50—5 RM. LIGHT APT.; FREE FRIGID.; nr. L and high schl. See jan. 502 Lake.

River Forest—18 minutes to loop.

LAKE-ST., 7352-54—6 ROOMS, $55. SEE agent on premises.

Riverside—19 minutes to loop.

109-113 LINCOLN-AV., RIVERSIDE—Desirable 4-5 rm. apts. in well kept bldg. Close to schools, stores, R.R. depot at moderate rents. G. E. refrg., shower baths; good closets. Agent will show day or evenings.

TO RENT—FURNISHED APARTMENTS.

(See Also Hotels and Apartment Hotels.)

SOUTH.

LOVELY 2 RM. FRT. APT.; G. E. REF.; quiet, refined; adults; I. C. 6017 Kimbark.

5444 MICHIGAN-AV.—1-2 ROOMS, KITCH.; private bath; free gas, etc.; $4 week up.

WINNIE WINKLE, THE BREADWINNER: Official Recognition

TO RENT—FURNISHED APARTMENTS.

SOUTH.

A QUIET HOME for Permanent Guests
20 Minutes from the Loop on Illinois Central Electric.
WILLMAR APARTMENTS
3008 Cheltenham-pl.
AT 79TH AND EXCHANGE-AV.
2 and 3 Room Kitchenettes.
MODERATE RENTALS
EVERY ROOM AN OUTSIDE ROOM. 7 STORY FIREPROOF BUILDING ELECTRIC ELEVATORS.
Tile wall bathroom; efficient kitchens; fully carpeted; tastefully, completely furnished. Arrangement of rooms insures complete privacy and convenience. Good ventilation. Linen and maid service daily. Gas, electric, and refrigeration free.
24 HOUR SWITCHBOARD SERVICE. Close to churches, schools, theaters, shopping, and best transportation.
2 BLOCKS TO BEACH.
MANAGER ON PREMISES—REGENT 3008.

WE OFFER YOU NOT JUST AN APT., BUT RATHER a home.
WE PUT FORTH EVERY EFFORT TO MAKE YOUR LIVING HERE PLEASANT. Our guests are permanent. We do not cater to transients. You'll like the atmosphere here, and the rates are moderate.
Lawn Manor Apartments,
1, 2 & 3 RMS., COMPLETELY FURNISHED. 4508 WOODLAWN. DREXEL 5028.

MIDWAY DREXEL
Apartment Hotel,
6020 Drexel-av.
2 AND 3 room apartment; priced remarkably low for decidedly better accommodations; overlooking U. of C. and Midway. DORCHESTER 7080.

GREATEST VALUE IN CITY.
Attractively furnished 2-3 room bedroom suite, un furnished if desired. Complete hotel service; finest location in Hyde Park; excellent transportation.
BLACKSTONE MANSIONS,
5514 BLACKSTONE-AV.

3 Rms., 4 Rms., $55.
Roomy; beau.; in 1st cl. mod. UNFURN. bld. Excel. closets, kitch.; known in S. Sh. for best val.; HIGH STANDARDS; lp. 20 min., I. C.; yr. lease. Agt. prem., 2305 E. 70th-st.

ST. GEORGE HOTEL.
California style apts.; renting $45 to $60 per month. Convenience of 3½ rooms. Outside sleeping porch. 1435 E. 60th-st.

KIMBARK GARDEN APTS.
1-2-3 room beautifully furnished apts.; maid service, linens; REASONABLE. See janitor, 5317 Kimbark-av.

MINERVA CREST APTS.
1-2 rm. light, airy kit. apts. New bldg. Spec. rates. I. C., bus, L. 6540 Minerva-av.

Normal Arms—New 1-2-3 R.
Complete serv.; smart, spac., quiet; L. surf., R. I., bus; cut rates. 6613 Normal. Nor.6010.

NEWLY DECORATED ROOMY APTS., $50-$55; 4 rms., sun par, bedrm., 2 inadors, comp.; el. refrig.; nr. I. C. 6062 Stony Island.

2 RMS.—COMPLETELY FURN.; FREE GAS, lt., refrig.; weekly maid serv.; nr. I. C. station; lowest rent S. Shore. 7254 Jeffrey-av.

CITY'S BEST BARG.—BEAU. FURN. 2½ R., 2 beds; mod. bldg.; I. C., surf. 1410 E. 70th.

1504 E. 53D-ST., AT HARPER—1-2 R. KITS.; pri. bath, el. refr.; $27.50 up. I. C.

4-5-6 RMS.—BEAUT. FURN.; REAL HOME. Bargain. 5401 University. Dor. 1515.

7953 BURNHAM—5 LG. RMS., ELEC. REF.; I. C.; reas.; furn. or unfurn. Stew. 0285.

NORTH.

YACHT HARBOR
SUPERIOR BUILDING.
422 Melrose-st., near the lake; 1-2-3 room kitchenette apts., completely furnished; hotel service optional. Excellent transportation. Commissary, valet, elevator. Free refrigeration, light and gas.
AGENT ON PREMISES.
A Forman Realty Trust Building.

244 E. PEARSON
800 NORTH. AT THE LAKE.
2-3 RM. APTS., $45-$150.
Furn. and unfurn. dinettes, kitchtes., bedrms. Maid service, valet. Free gas, light, refrig. Din. rm., com's'ry. Bus at door. Sup. 4701.

644 YORK-PL.
1-2-3 rooms, attractively furnished kitchenette apts. G. E. refrigeration; maid service; good location; block north of Diversey. Best transportation.

ANN LENORE APTS.
917 Dakin [3900 N.]. Nr. Sheridan L. 1 rm. apts.; new dec.; comp. hotel serv.; gas, light, refr. inc. Bus. L. surf. $8 wk. up.

"LIKE MY OWN HOME"
is what you'll think when you see our attractively furn. 1-2-3 rm. apts.; maid serv.; nr. all transp. and lake; very reas. rent. 6822 N. ASHLAND. SHELDRAKE 2734.

SHERONE APTS.
4423 SHERIDAN-RD. LONGB. 0800.
1-1½-2-3 room apts., $45 up; furn.; radio, light, gas, refrig.; near all transportation.

837 WOLFRAM-ST.—1½ RMS., $35; ALSO 1½ rms. unfurn., including light, gas, refrig., carpeted floors, and elevator service at $31.50. New bldg. Agt. on prem.

BERNISS APT. HOTEL.
1-2-3 rm. kits., comp. serv., $32.50 up. Also hotel rms.; reas. Bus. L. 1414 Pratt-blvd.

4363 Kenmore, $7.50 Wk. Up
S. E. cor. Montrose; lovely new 1½ kit. apts.; hotel serv., refrig., elec., refin. atmos.

596 HAWTHORNE-PL.
Distinctive 1 room Pullman kitnts.; everything furnished; $35 up. Buck. 0147.

STREETERVILLE APT HOTEL. 3 R. APT. Bath, maid serv., lgt., gas, linens, also 2 rms.; walking dist. loop 195 E. Chestnut.

—2124 HUDSON-AV.—
New bldg. $30 up. 1 r. kit. Hotel serv.; elec. refrg.; 2 blks. W. Clark [2100N.]; 12 min. lp.

2-3 RM. APTS.—FURN., COMP., ELEC. REfrig., gas, light, linens free twice a week; $30 up. Inquire 1344 Argyle-st., office, front.

LUXURIOUSLY FURN. 4-5-6 RMS.; ALL outside; nr. Granville L, lake; $50-$60-$80, incl. gas, light, refrig. 6202 Lakewood.

NEWLY FURN. 2-3 RM. APTS., LARGE spacious rms. in well kept bldg.; free gas and light; very low rental. 1662 Farwell.

SUBLET—LAKE FRONT 3½ RM. FURN. 1206 Jarvis-av., Apt. 3-M, Sheld. 0513.

4 RMS. COMPL., $60 MO., INCL. GAS, ELEC. Ref. Janitor. 419 Belmont-av. Grac. 4277.

6 RMS.; AT LAKE; NICELY FURN. COMPL. G. E. R. 4636 Clarendon. Edg. 4110.

1145 MORSE—NEW. FRONT 2-3 RM. APTS. ½ blk. L, beach, and bus; cheap rent.

BEAU. 4 RMS., ACC. 4. FREE GAS, EL. ref., ex. tr.; $45. 4706 Maiden. Edg. 6364.

420 FULLERTON. FULLERTON PLAZA—Hotel service. $6 week up. 15 min. loop.

4 RMS. COMP.—FRIGID. SHWR. $47.50 up.; ½ blk. lake, L, bus. 1333 Touhy-av.

NICELY FURN. 4 RM. APT., 2 BEDS, REfrig.; $40-$45; adults. 5825 Glenwood.

ATTRACTIVE 4 ROOM APT.—IMMED. OCC. 533 Wellington, apt. 30. Hrs. 4-8. Buc. 2466.

MY ATTR. 4 RMS. BEAU. FURN. Howard L; $55. 1936 Birchwood. Shel. 2253.

4 ROOMS—NEW FURNITURE; $52.50. 3740 PINE GROVE-AV.

MODERN—4-5 RMS. GAS, LIGHT, RFG. $50 up; nr. lake, all tran. 1700 Greenleaf.

FULLERTON, W., 834—MOD 1 RM. KIT. apt., bth., refr.; 1 bl. L ex., 3 car lines; $8.50.

4 RMS.—2 BEDS, SHOWER, GEN. ELEC. refrig.; nr. L, bus; reas. 5314 Winthrop.

UNUS. 3-4 RMS., COLORED TILE BATH; nr. lake; reas. 1430 Farwell, Hollyct. 4477.

TO RENT—FURNISHED APARTMENTS.

NORTH.

OAKLAND APTS.,
553 Oakdale [2900 north]; newly furn., complete maid service; 15 minutes to loop.

NORTHWEST.

4046 N. KEYSTONE-AV.
1 BLOCK N. OF IRVING PARK-BLVD. 2½ rm. apts., elec. refr., linen and maid service. PRICED TO RENT AT ONCE.

WEST.

MOD. BLDGS., NICELY FUR., ELEC. RFG.; 2 rms., $30; 3 rms., $35. Large, light, attractive. Excellent transp. Open evenings until 7:30. J. KEMPSTON RENTAL AGENCY 4938 W. QUINCY-ST. COLUMBUS 7709.

"THE CHATEAU HOTEL" — 1-2-3 ROOM kits., $40-$75; twin beds; 24 hr. swbd. Best trans. Gentiles. 330 N. Austin-bl. Aust. 1417.

JACKSON-BLVD., 2127—ATTR. 2-3 ROOM kitnts., $6-$10; gas, light, linen; sgl. rms.

ATTR. FURN. APT., NR. L SURF., BUS; maid serv.; low rent. 4024 West End-av.

WANTED—TO RENT—APARTMENTS.

2 OR 3 RM. UNFURN. APT. IN HYDE PK. or Kenwood. Reas. Drexel 0887.

TO RENT—STORES.

Central.

N. E. TRANS. COR.; GRAND AND WELLS. 19x44. Inq., 1542 N. La Salle. 12-2.

South Side.

RESTAURANT—COR. 8201-03 SO. CHICAGO-av. King, Agent. 7909 So. Chicago.

SMALL TAVERN—9526 SOUTH PARK-AV. Finn & Co., 9300 Cottage Grove-av.

North Side.

7010 N. WESTERN-AV.—GOOD LOC. WOMen's and children's wear. University 9518.

Northwest Side.

2239-41 N. CICERO-AV.
3 one story stores; available for tavern or any other business.

West Side.

STORES.
Good location for any bus. Reas. rents. Kenny Bros., 740 Washington-bl. Hay. 2700.

TO RENT—OFFICES AND SHOPS.

Central.

MICHIGAN SQUARE BLDG.
For sublease: 4,500 square feet or less, choicest space. Recently equipped with high grade linoleum, indirect lighting, elec. time serv., 2 toilet rooms, exec. ofcs., secretarial space, corr. ofcs., and confer. room. Reas. rent. Call Superior 7700.

SUBLEASE 3,200 SQ. FT.
In new, 23 story, high grade Office Bldg. Centrally loc. 10 priv. offs., lrg. gen. off.; floors covered. Sacr. all or divide to responsible party at 1-3 of rent. Mr. Hough. Fra. 4187.

JUST OFF MICHIGAN-AV.
General postoffice in bldg.; very light office, studio display or laboratory space; 500 to 30,000 sq. ft.; low rent; unlimited parks.
EDWIN J. BOWES JR. & CO.
154 E. ERIE-ST. WHITEHALL 6026.

TO RENT—4,800 SQ. FT., 15 PRIVATE OFfices, excellent light, in new, modern building; lowest rental in loop; will divide. Insurance Center Building, 330 S. Wells-st. Harrison 5080.

140 N. DEARBORN-ST.
LOW RENT.
High class bldg., light 3 sides, offices, single and en suite. Apply Room 910.

MAIL, PHONE, DESK OR OFFICE—
Any combination of service desired for any length of time. No lease. New equipment, Club lounge, Steno. $3.50 to $30 per mo.
ENTIRE 6TH FLOOR, 201 N. WELLS BLDG.

32 N. STATE, S. W. CORNER WASH.—Attractive offices; north light; night service; c enter Loop; single rm., furn., $20 up; with reception room, $35 up; beautiful desk space, phone, steno, SWIGART & CO. Room 601.

OFFICE ECONOMY PLAN
Furnished office, $20; desk, $10; in small suite, with sec. service. 82 W. Washington, Room 420. Andover 5696.

30 N. LA SALLE-ST.—
Single office, carpeted, well furnished, good light, $30-$45. JUDSON F. STONE, Agent. Dearborn 1776.

FURNISHED PRIVATE OFFICE—
Large rooms, good light, $15-$20-$25. ROOM 1001. 203 S. DEARBORN-ST.

IDEAL OFFICE ARRANGEMENTS. ONE room furn. with phone and steno., to entire floor. 20 E. JACKSON BUILDING.

TO RENT—MICHIGAN-CHESTNUT BLDG., 840 N. Michigan-av.; very attract. offices; unobstructed light; low rent; new building.

PRIV. OFFICE, $15 UP. DESK SPACE, $10. Mail hdq., $5. 6 N. Clark-st., Room 1003.

MAIL, PHONE, STENO. SERVICE — LOW rates. Room 1511, 105 W. Monroe-st.

Outlying.

CLARK-ST., N., 6350—COMMUNITY BUSIness center. Three room suites, $20 per room; carpeted floor; immediate possession.

TO RENT—FLOORS AND LOFTS.

8,600-200,000 FT. IN OPERATED SPKLD. bldg. on track, close in; hvy. flrs. Low rent. Chandler & Montague. Randolph 1828.

WANTED—STORES, OFFICES, LOFTS.

CORP. DESIRES 12,000 TO 15,000 SQ. FT. vic. loop. Submit plan of space, location and rate. Address O P 250, Tribune.

EXCH. OFFICE GIRLS SERV. FOR SPACE. small mod. loop office. Del. 8413.

TO RENT—MANUFACTURING PROPERTY.

INDUSTRIAL PROPERTIES—INDUSTRIAL LOCATING CO. Harr. 1200.

TO RENT—BUILDINGS.

441 N. LA SALLE—5,000 SQ. FT., ELECtric elevator, steam; office and floors; modern. Freise. Haymarket 5609.

TO RENT—HALLS.

LAKE SHORE HALL FOR ALL OCCAsions; lodges especially; low rent; S. E. cor. Broadway and Belmont. Well. 5101.

REAL ESTATE FOR SALE.

APARTMENT BUILDINGS.

South Side.

IMAGINE BUYING MODERN BRICK 4 APT. and 4 car garage, on large lot, for $7,500; easy terms. Welches, Vin. 8001.

Northwest Side.

2 FLAT BRK. IN IRVING PARK; JUST as good as new; 5-5 rms.; h. w. ht.; lot 37½; $8,100; terms. Longbeach 7150.

7 FLAT—4-6 RMS., STOVE HEAT, TILE bath, gar.; clear; price $6,000. U. S. Real Estate Exch., R. 906, 6 N. Clark, State 0032.

HOUSES.

South Side.

DISTRESSED PROPERTY—WIDOW MUST sell 2 b. houses, 9-10 rms.; stm. ht.; near 35th-Ind. Any price. Address S 516, Tribune.

8 RM. RES.; OIL HT., ELEC. REFRIG.; 2 car gar.; restr. res. dist. Beverly 0570.

North Side.

BRICK BUNGALOW, $6,500; 6 RMS.; 30X125; 2 blks. L; $2,000 cash; nr. Wilson-Western; was $11,000. Gra. 3071.

6 RM. HOUSE—2 CAR BRK. GAR.; PRICE $3,500; make offer. J. J. Kern, 1520 Devon.

Northwest Side.

500 BUNG., 2-3 APTS.—BARG. COUNTER prices; closed banks and trust co. forecls. Look them over, make offer. Sorenson-Olson, 4817 Irving Park. Pensacola 0495.

$3,500 CASH
buys 5 rm. brk. bung., fine cond., furnace ht. Lot 37½x199. Address G H 45, Tribune.

2143 N. MOBILE-AV.—5 RM. BR. AND tile; fur. ht.; 60x125 lot; $500; sm. mtg. 1936 int. def.; taxes del.; act quickly.

PRIVATE FAMILY SELLING ITS HOME. Need $250 cash. Address A S 206, Tribune.

REAL ESTATE—OAK PARK—AUSTIN.

$5,000 BUYS 6 RM. CENTRAL OAK PARK res. Near Lyman-Jackson. 3 bedrooms. New heating plant. Low taxes. 37 ft. lot. 2 car gar. Pilgrim, 5637 W. Lake. Aus.1680.

ATTR. RES., 216 S. EAST-AV.; 9 RS.; YARyan ht.; 2 por.; beau. yd.; lot 50x172; nr. pub., Cath. sc.; $10,500; ca. $3,000. Euc.8097.

REAL ESTATE—SUBURBAN—SOUTH.

General.

2¼ ACRES.
Improved with 24x24 shack; elec.; hard road; ¼ blk. from Lincoln Hwy., near Kean-av. $250 cash, bal. $15 mo. Price, $1,450 Address B E 202, Tribune.

NEAR I. C. AND BUS SERVICE—NEW 4 room stucco house on ¼ acre; running water, electricity, $500 cash, balance terms. Address O J 398, Tribune.

Midlothian—39 minutes to loop.

3 ROOM SHACK, 50 FOOT LOT, WATER, gas, electric, toilet, $1,500. $100 down, $15 per month. Address A Y 459, Tribune.

REAL ESTATE—SUBURBAN—S. W.

Tinley Park—47 minutes to loop.

A SPECIAL DEAL FOR A FEW THRIFTY people, 2 acres black land, roads, gas, electric. Will build an attractive 3 room house with chicken house; schools, stores, good suburban service. Total price, $2,250; $200 cash, $20 per month.
Grover C. Elmore, 100 N. La Salle, Fra.2650.

REAL ESTATE—SUBURBAN—NORTH.

Evanston—19 minutes to loop.

LINCOLNWOOD ESTATE.
On approximately 2-3 acre ground so landscaped as to give utmost privacy. Beautiful orchard and garden. Home has quite an unusual layout. 9 rms., 3 baths, hot water heat. 2 car garage. Owner desires an immediate offer.
2212 LINCOLN-ST.

MODERN 6 RM. BRICK; 3 BDRMS., SLP. pch., tile bath, ext. lav., sun r., brkf. nook, oil heat, 2 car gar.; near school and L. Priced for quick sale. Smart & Goles, Inc. Phone Mr. Goss, Rogers Park 0271.

Niles Center—34 minutes to loop.

WIDOW IN DISTRESS WILL SACRIFICE high grade lot, cost $3,500, for only a few hundred dollars cash. Wellington 8031.

Winnetka—26 minutes to loop.

ENGLISH STUCCO; NEAR INDIAN HILL club; 8 rms., 3 baths. Beaut. yard. Reduced price. QUINLAN & TYSON, 1571 Sherman-av., Evanston. Rogers Park 2617.

MODERN 8 RM. BRK. COL., 3 BATHS, OIL, 2 cars. $17,500. Will rent. Winn. 254.

REAL ESTATE—SUBURBAN—N. W.

Arlington Heights—33 min. to loop.

MY 2 A., 4 R. HSE., FRTG. PVD. HWY. Ideal for truck, chicks., $1,850. Sta. 3861.

REAL ESTATE—SUBURBAN—WEST.

General.

2½ ACRE FARM.
4 rm. hse.; large chick. hse; water; elec.; fine sloping ground; 1 blk. off Ogden-av. Located west of Downers Grove. Price only $2,950. $200 cash. bal. $20 mo. Address B E 104, Tribune.

La Grange—21 minutes to loop.

$7,000—BRK. BUNG., H. W. HT.; GD. LOC. or will rent, $50. Phone La Grange 4776.

Lombard—31 minutes to loop.

LOMBARD BARGAIN.
Will sac. 6 rm. hse. on Main-st.; 4 rms. down, 2 up; fur. ht.; complete plbg.; 2 car gar.; 5 blks. from "L" depot; 60x150 lot. Will take $400 down; bal. like rent. Address B E 77, Tribune.

Oak Park—16 minutes to loop.

(See Real Estate—Oak Park, Austin.)

REAL ESTATE—SUMMER RESORTS.

SAC. MY COTT., ½ VALUE, $700; LAKE Koshkonong, Wis.; 100 mi. Chi.; fshg., hntg.; sand bch.; tms. Address O B 70, Tribune.

WOODED LOTS, $250; WERE $1,000, ON Fox River in Greater Chicago area. Terms. G. D. Nielsen Jr., Mohawk 2359.

OWNER MUST SELL LGE. COTT.—LK. DELavan; $700; worth $2,000; wat., gas, elec., sand beach; terms. Address B A 344, Tribune.

CHAIN O' LAKES—NR. ANTIOCH, 50X150 lake lot, $150. Address B E 302, Tribune.

MY SUMMER HOME ON UNKNOWN PART Fox river, $550. Address M T 49, Tribune.

SAC. 5 R. COT.—$750. TMS. WIS. LAKE. 1½ hrs. Chi. J. Kops, 2814 Farwell-av.

SACR. MY NEW COTT. WIS. LAKE, 51 MI. $545; terms. Address B E 324, Tribune.

BARGAINS IN NORTHERN LAKE LANDS. B. E. Steenson, 203 N. Wabash, Sta. 7499.

REAL ESTATE—FARM LANDS.

Michigan.

HUNDREDS OF LAND BANK FARMS IN Mich., Wis., Minn., and No. Dak., can be secured at the right price—terms, 20% down, balance on 20 year contract with interest at 4½% and 5%. A Land Bank farm is a good investment now. Write of your needs to Dept. 39, Federal Land Bank, St. Paul, Minnesota.

10 ACS. EDGE NICE TOWN, S. W. MICH.; very good 6 rm. hse.; el. lts.; new henhse., barn; variety fruit, shade; fertile soil—no light sand; close lakes; barg.; $2,450; ½ cash. Address B E 406, Tribune.

40 A., ½ CLRD. TIMBER, CREEK, ORCH'D; 4 rm. hse., barn, $950; $100 cash, $10 mo. ERWIN TINNEY CO., Fremont, Mich.

15 A. PAVED ROAD, CONV. NILES; 6 R. hse., brn., etc. A-1 for pltry.; fruits; $400 dn., bal. easy. Roessler, 140 S. Dearborn.

Mississippi.

BEST FARM OR TUNG OIL LAND NEAR established groves; 10 to 1,000 acres, $5 to $12 per acre. Address O N 530, Tribune.

Missouri.

SOUTHEAST MISSOURI, WHERE COTTON, corn, wheat and alfalfa meet. Rich alluvial soil produces beautiful yields. Long growing season for vegetables, truck crops and fruits. Mild climate, good water, excellent pastures. Hard surfaced roads, good railroad facilities. Farm bargains available on easy terms. Full information on request. Write John T. Stinson, Director Agricultural Development, Missouri Pacific Railroad, 1710 Missouri Pacific Bldg., St. Louis, Mo.

Wisconsin.

RAILROAD LANDS—IN UPPER WISCONsin. Rich clay loam soil, best in U. S. for dairy, poultry, clover, potatoes, grains, fruits and berries. Ample fuel. Good roads, towns and markets. Lowest prices, easy terms. Fine fishing and hunting. Send for booklet 53. H. S. Funston, Land Dept., Soo Line Ry., Minneapolis, Minnesota.

REAL ESTATE SERVICE.

We Specialize in
Property Management
CAREFUL SUPERVISION OF ALL DETAIL by experienced personnel. We show a record of economy in operation, maximum rentals, small percentage of vacancies.
INQUIRIES INVITED.
Irvin Jacobs & Co.,
105 S. La Salle-st.
TEL. RANDOLPH 2350.

REAL ESTATE INFORMATION.
Ownership, tax, foreclosure information. 105 N. Clark, Rm. 302, Franklin 1336.

CASH FOR HOMES, APTS., LOTS, MORT., bonds, and C. Ds. Rm. 424, 30 N. La Salle.

REAL ESTATE WANTED.

Apartment Buildings.

3-6 OR 12 APT., N. OR N. W. SIDE, FOR cash. Address B A 415, Tribune.

Farms and Acres.

WANT RENT SMALL FARM NR. CHICAGO; state rent. Address Z 276, Tribune.

Resort Property.

SM. COTTAGE—ILL. OR WIS. LK. NR. Chgo.; furn., unfurn. Address S 509, Tribune

WOODED CABIN SITE—NR. CHGO. REAS. Give price, loc. Address S 523, Tribune.

REAL ESTATE FOR EXCHANGE.

Houses.

6 R. BUNG. IN BEVERLY HILLS, 50X125; mtg. $2,200, due 1936; want 20-60 acre farm or what? Yakich, 6314 Maryland.

6 ROOM BRICK BUNG.—H. W. HEAT; Northwest. Want 2 flat bldg. Spauld. 5754.

Farms and Acres.

EXCHANGE CLEAR SMALL FARM TRACT —23 miles west of Chicago; for defaulted bonds or mtg. Address O H 90, Tribune.

Vacant.

EXCH. MY CHOICE CHGO. VAC. OR SOUTHern acs., clr., for equities in def. or foreclosed. Address O M 220, Tribune.

Miscellaneous.

FOR FARM LAND, RANCHES, TIMBERlands and improved property, write or see J. & J. REALTY CO., 310 Fullerton Bld., St. Louis, Mo. Main 0714

REAL ESTATE LOANS, MORTGAGES.

We Buy Conservative 1st Mortgages
ON WELL LOCATED Improved Property
IN CHICAGO AND NORTH SHORE SUBURBS.
Reorganization Loans
Irvin Jacobs & Co.
105 S. La Salle-st.
TEL. RANDOLPH 2350.

COLLATERAL LOANS MADE ON FIRST mtgs., tax warr., R. E. bonds, assm. bonds OR WILL BUY THEM OUTRIGHT. LOANON SECURITIES CORP., 134 N. La Salle. State 4600.

WILL PAY CASH LESS DISCOUNT FOR small first mortgages on South Side bungalows and brick two flats. Write details. Address S 508, Tribune.

HOME AND APT. 1ST MORTGAGES for taxes, foreclosures, reorgan., purchase money and construction. Republic Realty Mtge. Corp., 110 S. Dearborn. Central 4804.

WILL PURCHASE DISTRESSED 1ST MTGS., defaulted or otherwise, for sale at a sacr. J. H. Chandler, Purch. Dept. Robert Bartlett Realty Co., 111 W. Washington, Rm. 425.

WE MAKE 1ST MTGE. LOANS UP TO $10,000 on well located properties in Chgo. and suburbs. Hammann Mortgage Co., 1604 W. Chicago-av. Monroe 3088. Estab. 1899.

WILL MAKE 1ST MORTGAGE ON BRICK homes and apts.; A1 security only. DRAPER & KRAMER, INC. STATE 0092.

CONSERVATIVE 1ST MTG. OF $2,500, new brick bungalow in Beverly; taxes paid. Beverly 8662.

WILL PAY CASH FOR 1ST MORTGAGES, defaulted and undefaulted. Reas. discount. LOUIS M. CHAPMAN, INC., 120 S. La Salle.

BEST CASH PRICE FOR 1ST MTGS.; PRIV. party. Address O O 77, Tribune.

STOCKS AND BONDS.

WE BUY ALL REAL ESTATE BONDS, MORTGAGES, TAX WARRANTS, SALARY AND JURY VOUCHERS. STERN-WEISSBURG & CO., 134 N. LA SALLE. RAN.1187.

CASH FOR TAX WARRANTS, JURY, ELECtion vouchers, listed stocks, bonds, real estate bonds. Continental Discount Corp., 68 W. Washington, Bank Floor. Rand. 2721.

CASH FOR JURY VOUCHERS AND TAX WARRANTS. Rm. 130, 82 W. Washington-st. Rand. 1802.

CASH IN YOUR REAL ESTATE MTGES., bonds, jury vouchers and get best prices. J. J. REINGOLD, Rm. 316, 134 N. La Salle.

BEST PRICES FOR TAX WARR., JURY, sal. vouch., 1st mtg., R. E. bonds. 140 N. Dearborn, R. 506. Dea.7540. Joseph Cohn&Co.

CASH FOR R. E. BONDS—Tax. warr., unlisted stocks and bonds. Harold Gould & Co., R. 1801, 208 S. La Salle.

BUILDING MATERIALS.

Miscellaneous.

WRECKING
14 STORY
OLD MEDINAH TEMPLE BLDG.
COR. JACKSON AND WELLS. HARDWOOD FLOORING, SASH, DOORS. OFFICE PARTITIONS. STRUCTURAL ST'L.
GLOBE WRECKING COMPANY
201 N. WELLS-ST.
PHONE CENTRAL 1251.

LOANS.

Personal, Property, and Salary.

INVESTIGATE ENTIRE COST Before You Borrow
We have reduced our rates on all loans from $160 to $300.
SALARY LOANS
FURNITURE LOANS
CO-MAKER LOANS
AUTOMOBILE LOANS
IN AMOUNTS $25 TO $300. QUICK, CONFIDENTIAL SERVICE. No embarrassing investigations. All transactions conducted in a businesslike manner.
Easy Repayment Schedule
allows you to repay in small monthly payments to fit your income. Interest charged on the balance due and only for the actual days between payments. The faster you pay the lower the cost.
Our 46 years' experience is proof of our courteous, efficient and liberal service.
C. C. ERD
7 S. Dearborn-st., Room 916.
Phone Central 4733.

NEW Loaning Plan
Now you can borrow money on anything of intrinsic value such as FURS, musical instruments, CAMERAS, SHOTGUNS, TYPEWRITERS, binoculars, silverware, paintings, antiques, stamp and coin collections.
FEDERAL LOANS MONEY ON ANYTHING OF VALUE. DIAMONDS AND JEWELRY.
Also
STATE, COUNTY, PARKS, TEACHERS' VOUCHERS AND BONDS.
LOANS ON WAREHOUSE RECEIPTS.
If you need little or much money come to
FEDERAL BROKERS
Established 1885
5 S. Clark-st. Dearborn 3330
MEMBER CHICAGO ASSN. COMMERCE

CAPITAL FURNISHED
to manufacturers and jobbers selling staple merchandise who can make profitable use of additional funds. Principals only. ADDRESS O N 361, TRIBUNE.

LOANS—$25-$300. L. T. BAKER, 30 W. Washington. Suite 1407. Randolph 0088.

LOANS.

Personal, Property, and Salary.

To Every Family in a Financial "Jam"
Household has been one of the largest family finance organizations for 56 years. We maintain 17 offices in Chicago and suburbs. We do the largest business in the Chicago area of any company operating under the Uniform Small Loan Law.
We believe we do the largest business because:
1. We offer good service at reasonable cost.
2. We only make loans that are helpful to the customer.
3. We do not "high pressure" people into borrowing.
4. We give free, authentic information on managing people's incomes.
5. We give free, authentic information on buying economically.

HOW LOANS ARE MADE.
Household makes loans only to families, that is, to husband and wife on their signatures. They can be repaid in monthly installments over 20 months, or sooner. Loans are made on the basis of the information furnished by husband and wife. We do not question your boss, your neighbors, or the people with whom you do business. All of our offices are equipped so that your business can be handled in a private room.

COST OF HOUSEHOLD LOANS.
Last July we reduced the cost of all loans above $100 below the maximum permitted under the Small Loan Law. Thousands of families have since borrowed from Household at our reduced rate at a saving to them of many dollars.
Household invites earnest families to investigate the Household Loan Plan.

HOUSEHOLD Finance Corporation
LOOP: MEMBER NRA.
105 W. Madison, 14th floor. Franklin 0355
77 W. Washington, 10th floor. State 0151
105 W. Monroe, 5th floor. State 1777
ROGERS PARK:
1737 Howard-st., 2d flr. Rogers Park 8320
NORTH:
3959 Lincoln-av., 2d flr. Buckingham 1003
4753 Broadway, 11th flr. Longbeach 7163
NORTHWEST:
2800 Milwaukee, 5th flr. Capitol 3446
4710 Irving Park, 2d flr. Pensacola 4570
WEST:
4010 W. Madison-st., 4th flr. Kedzie 0704
OAK PARK:
1140 Lake-st., 3d flr. Euclid 503
CICERO-BERWYN:
6012½ Cermak-rd. [W. 22d]. Cicero 6400
SOUTHWEST:
6255 S. Ashland, 2d flr. Hemlock 4510
2355 W. 63d-st., 2d flr. Republic 4472
SOUTH:
6856 S. Halsted-st., 2d flr. Englewood 5531
841 E. 63d-st., 4th flr. Plaza 3860
SOUTH CHICAGO:
9130 Commercial, 2d flr. South Chi. 0103
ROSELAND:
11106 S. Michigan, 2d flr. Commodore 3880

Commonwealth Offers Lowest Rate in Chicago on All Loans $10 to $300
1%
PER MONTH
on balance above $150—and you pay ½% LESS than the lawful rate [usually charged] on the first $150.
REMEMBER! Lowest Cost in Chicago on Any Amount.
WE INVITE COMPARISON. STRICTLY CONFIDENTIAL.
HOUSEHOLD GOODS, AUTO and SALARY LOANS.
AVERAGE MONTHLY COSTS IF PAID IN EQUAL MONTHLY INSTALLMENTS.

Amount of loan.	Repaid in 3 mos.	Repaid in 12 mos.	Repaid in 20 mos.
$100	$2.00	$1.63	$1.58
160	3.13	2.58	2.51
200	3.67	3.08	3.00
300	4.67	4.00	3.90

NORTH
4863 Lincoln-av., Rm. 215. Longb. 3456
ROGERS PARK
1791 Howard-st., Rm. 212. Rog. Pk. 0754
NORTHWEST
4013 Milwaukee, Rm. 307. Avenue 0443
WEST
9 S. Kedzie-av., Rm. 222. Kedzie 1437
OAK PARK
137 Marion-st., Oak Park. Village 6886
SOUTH
6306 Cottage Gr., R. 305. Hyde Pk. 0604
ENGLEWOOD
749 W. 63d, cor. Halsted. Englewd. 1711
Commonwealth Loan Co.
BUSINESS ESTABLISHED 1887. MEMBER NRA.

SALARY LOANS $25.00 TO $300.00 NO ENDORSERS
To those who qualify. Money on your first call.
Small monthly payments.
FURNITURE and AUTO Loans made same day you apply
Imperial Credit Co.
[Under State Supervision.]
30 W. Washington-st. Franklin 8924.
6317 S. Halsted-st. Englewood 0108.
7 South Crawford-av. Nevada 2443.

HOLD YOUR SECURITIES.
TAKE ADVANTAGE OF INFLATION. We loan you money at exceptional low rates on securities.
Loanon Securities Corp.
Under State Supervision.
134 N. LA SALLE-ST. STATE 4600

Salary and Furniture Loans, $50-$300.
CHICAGO FINANCE CO., Room 1301, 11 S. La Salle-st. Central 1060.

LOANS.

Personal, Property, and Salary.

PERSONAL Finance Company
Has Reduced the Rate on All Loans
From $200 to $300
ONLY 1% PER MONTH
on that part of the loan over $150. You pay only the regular lawful rate on that part less than $150.
Tell Your Friends and Relatives!
CHOOSE ANY LOAN PLAN YOU WISH!
We arrange Furniture Loans . . . Auto loans . . . Co-Maker or Endorsed Note Loans . . . and Combination Loans—for single or married Salaried Employes or Wage Earners.
If you need less than $200 we can arrange a loan of ANY AMOUNT in 24 to 48 hours at the regular lawful rate.
A WIDE CHOICE OF REPAYMENT PLANS extending from 1 to 20 months.
Come In, Write, or Phone.
PERSONAL Finance Company
CHICAGO—PERSONAL.
4554 Broadway, 2d floor. LONgbeach 4082
4770 Lincoln-av. 2d fl. LONgbeach 6357-8
3983 Milwaukee-av., 2d floor. PALisade 0983
[Over Art Thompson's Dept. Store.]
4010 W. Madison-st., 2d floor. NEVada 2134
757 W. 79th-st., 2d floor. RADcliffe 4328
841 E. 63d-st., 3d floor. HYDe Park 1472
2403 W. 63d-st., 2d floor. REPublic 7229
OAK PARK—PERSONAL.
1040 North-blvd., 2d floor. VILlage 6840
CICERO-BERWYN—PERSONAL.
6346 Cermak-rd., 2d floor. BERwyn 666
EVANSTON—PERSONAL.
708 Church-st., 2d floor. GREenleaf 6081
CHAMPAIGN—PERSONAL.
124 N. Neil-st. Phone 2674
ROCKFORD—PERSONAL.
S. E. Corner State and Main-sts. Phone Main 7275.
PERSONAL Finance Company

TAKE ADVANTAGE OF Local's New Low Rate
$25 to $300
ONLY
½%
PER MONTH
on that part of loan exceeding $150. Legal rate on that part under
Phone Your Request and immediately thereafter call at the office and obtain the money.
Loans on Your Signature Only
NO ENDORSERS-NO DELAY
FURNITURE LOANS. Only Husband and Wife Sign
AUTO LOANS
CO-MAKER LOANS.
TERMS TO SUIT.
LOCAL LOAN CO.
UNDER STATE SUPERVISION.
7 W. MADISON, at State. RANdolph 8400
1 N. CRAWFORD at Madison. KEDzie 5900
8 N. OGDEN, at Madison. HAYmarket 4700
821 W. 63D-ST., nr. Halsted. ENGlewood 7800
1212 N. ASHLAND, at Mil. BRUnswick 3100
4013 MILWAUKEE, at Cicero. AVEnue 1400
4701 N. WESTERN at Leland. LONgbch. 2161

BORROW . . . . FROM $25 TO $300 . . . . TOWER
AMAZING PLAN AT
NEW LOW RATES
ON ALL $300 LOANS including furniture, collateral, personal signatures, etc.
SALARY LOANS ON YOUR PERSONAL SIGNATURE.
NO ENDORSERS NECESSARY
EASIEST PAYMENT PLAN IN CHICAGO.
TOWER Finance Corporation
28 E. Jackson-bl. Har. 5100.

YOU CAN NOW BORROW ON FURNITURE at 2½%
plus the assurance that you are dealing with people who consider the human side of things in all dealings.
ALSO SALARY LOANS, LOANS QUICKLY MADE.
T. B. WARD
8 S. Dearborn, Room 408.
Randolph 2060.

AUTO LOANS UNDER STATE SUPERVISION. $50 to $300. Drive while paying. No endorsers. 5710 Broadway. Lon. 2929.

Business Loans.

$300 TO $30,000
to factories, restaurants, stores, laundries, hotels, rooming houses. NO INDORSERS. EASY TIME PAYMENTS. BEST RATES.
Oldest Estab. in Chicago.
F. BOLAND.
215 W. Randolph. Fra. 1966.

$400 TO $30,000.
To factories, shops, stores, restaurants, hotels, etc., on equipment, mach'y, fixtures. LOWEST RATES—EASY PAYMENTS.
The Morrison Company
160 N. LA SALLE-ST.
Suite 1837. Phone Central 4560.

2 YEAR LOANS
$500 TO $5,000.
MONTHLY PAYMENTS—QUICK ACTION. Get our rates before borrowing elsewhere.
LA SALLE FINANCE CORPORATION.
160 N. La Salle-st. Franklin 3411.

JEWELRY, WATCHES, ETC.

Most Cash for Old Gold New High Market Prices
paid for old gold, silver, platinum, broken or discarded jewelry, watches, rings, chains, gold teeth, eyeglasses or sterling ware, in any condition. Mail or bring in for free appraisal. Articles held for your approval.
Martin Refining Corp.
U. S. Government Licensed.
53 E. Washington-st.,
Rm. 1218 Pittsfield Bldg.
DEARBORN 3394.

CASH FOR OLD GOLD
Jewelry, watches, gold teeth, plated articles, antiques, diamonds, pawn tickets, silver. This institution is operated by public spirited citizens to help you obtain cash. WE WILL PAY YOU FULL CASH VALUE AT THE RATE PRESCRIBED BY LAW.
Member NRA—Chicago Assn. of Commerce Licensed by U. S. Government. ESTABLISHED 1900.
CHICAGO GOLD SMELTING COMPANY
59 E. MADISON, cor. Wabash. 5th FLOOR.

Full Cash Value Paid for OLD GOLD
This institution is authorized by the government to buy old gold, discarded jewelry, gold teeth, watches, plated articles, silver, platinum, rings, chains.
UNITED STATES GOLD PURCHASING CO.,
36 S. STATE-ST. 5TH FLOOR.
COR. MONROE—NORTH AMERICAN BLDG.

U. S. GOV'T LICENSED
INSTITUTION pays you new high market prices for old gold, watches, bridgework, diamonds, anything containing gold, silver, plat., etc. Deal direct with one of the oldest, most reliable. Come in or mail. Chicago Bldg. Member Chicago Chamber of Commerce.
Romack Gold Refin'g Co.
7 W. Madison, cor. State-st., 5th Floor. Opposite Boston Store, Room 501.

7.89 CT. DIAMOND, PERFECT AND FLAWLESS, Exceptionally Brilliant, American Cut, set in a lady's all platinum mounting exquisitely designed with 30 Round and 2 Baguette diamonds........$1,085
Will submit for appraisal at no cost to you.
READY CASH
To Buy Or Loan On Diamonds, Jewelry, Old Gold and Pawn Tickets. Government Licensed Gold Buyers. LEVINSON'S LOAN BANK, 739 N. Clark-st.

100% Full Value Paid
IN CASH FOR DIAMONDS, PAWN TICKETS, OLD GOLD, SILVER, DENTAL GOLD. U. S. GOVERNMENT LICENSED. ASK FOR MR. LANE. 7 W. Madison-st., cor. State-st., Room 901.

Pawn Tickets, Diamonds
OLD GOLD, SILVER, PLATINUM. Bought for cash. Come in or mail. For sale—Plat. mtd. 1 kt. dia. ring, $100. ½ kt., $40. JEWELERS' EXCHANGE, 32 N. State, Rm. 1102. Dea. 8905.

2.50 KT. DIAMOND, MARQUISE SHAPE, Blue steel color. Mounted in beautiful all platinum ring with 2 large blue white baguette shape diamonds Formerly $1,800..$450 Diamonds, Old Gold, Pawn Tickets bought. THE U. S. LOAN BANK, 10 NORTH CLARK. 6TH FLOOR.

Diamond & Pawn Tickets
Bought for cash! Also old gold, broken jewelry, dent. gold, silv., wtchs., pltd. articles. CHICAGO DIAMOND EXCHANGE, INC., 32 N. STATE-ST. 9TH FLOOR.

PAWN TICKETS, OLD GOLD of any kind bought for cash
W. R. ANDERSON, 108 N. State, R. 516-17.

OUR AD IS SMALL—PRICE HIGH. For your discarded jewelry, old gold, etc. ALEXANDER'S, 31 N. State, Rm. 1306.

MONEY LOANED—DIAMONDS, WATCHES, jewelry. Fidelity Loan Bank, 9 S. Clark.

WE PAY $29.75 PER FINE OUNCE FOR old gold. KLEINS, 508 S. Halsted-st.

BUSINESS DIRECTORY.

Coal, Coke, Wood, Fuel Oil.

ORDER TODAY—DELIVER TOMORROW. Black Gold lump or egg, $6; mine run, $5.75; screen, $4.75; minimum 3 ton load. GRUNDY MINING CO. CEDARCREST 2011.

MORROCO COAL—2 IN. SCR., $4.75; RANGE $5.50, mine run, $5.75; egg lump, $6. MORRIS COAL AND MINING CO. LAWNDALE 0601. RIVERSIDE 8123.

FOR RESULTS TRY IND. COAL FROM mines; lump or egg, $6; m. r. or nut, $5.75. Call any time. Jim's Coal Co. Sea. 8479

KINDLING WOOD, NEW, FOR FURNACES and stoves, $2.50 delivered. Canal 6987.

Dressmak'g, Knitt'g, Needlework.

DRESSMAKER—ALTER.; SPRING STYLES; work guar.; best refs.; reas. Oak. 5438.

Laundries.

BUNDLE WASHING—SPECIALIST, SHIRTS, lingerie, fancy laces. Reas. Kenwood 6980

BUNDLE WASH. AT HOME—SPEC. IN silks-shirts; low pr.; deliver. Nor. 4869.

Moving, Storage, and Hauling.

JACOBSON BROS.—NATIONAL 1123; EXpert bonded movers. Local, long distance. Weekly trips to St. Louis and nearby points. Insured, reliable, reasonable. 2444 N. Cicero.

LOCAL AND LONG DISTANCE MOVING. Low rates, free estimates. Bel. 5135.

CAREFUL, EXPERIENCED MOVING, LOW as $5. Work guaranteed. Spaulding 8514.

LOWEST RATES FOR CITY MOVING, LONG dist., 7½c mi. Rel.; ins. Seeley 6482.

MOVING, HAULING BY EXPD. MOVER. Coal, wood, etc. Reas. Lakeview 6215.

LOCAL-LONG DISTANCE MOVING, $1.50 per room, 7½c mile, insured. Canal 7466.

Paints.

DU PONT DUCO [LACQUER]—$1 GAL. A1 colors; pyrox. 6521 S. Halsted. Eng. 5900.

Painting and Decorating.

PAINTING — PAPER HANGING-CALCIMINing, etc.; work guar.; very reasonable prices. Estimates free. Bittersweet 8261.

Piano Tuning.

PIANOS TUNED, $2. 18 YEARS' EXPER.; guar. work; go anywhere; white. Rep. 5218.

Rug Cleaning and Repairing.

PLAY SAFE—Send your rugs to THE FEDERAL. Experts 28 years. Fine work. Low prices. Get our estimate. Phone LINCOLN 0134.

SPRING CLEANING SPECIAL, $1.75. 9x12 rugs cleaned on both sides like new. Rugs ins. RELIANCE. Lincoln 6397.

9X12 RUGS, CLEANED, BOTH SIDES, $1.75. Free delivery. Armitage 1187.

OFFICE FURNITURE, FILES, SAFES.

2 EXECUTIVE DESKS, DIRECTORS' TABLE, davenports, chairs, files, safes, lockers. SPITZER'S, 173 W. Lake, near Wells.

OFFICE FURNITURE CLEARING HOUSE. DEPENDABLE BUYERS AND SELLERS. 236 W. Lake-st., cor Franklin. Dea. 3456.

BARGAINS—LOWEST PRICES—BARGAINS. Used office furniture and equipment. We buy and sell. 39 N. Halsted. Hay. 2730.

LARGE ELLIOTT ADDRESSOGRAPH SYStem at a sacrifice. 420 S. Dearborn.

KARDEX CABINETS, 8X5; LARGE QUANtity; special price. Wabash 5460.

METAL TRNSFR. CASES, 50C; ODD DESKS, leather chrs.; close out. 408 S. Dearborn.

KARDEX SAFES, DESKS, CHAIRS, FILES, transfer cases, etc. Reas. 1239 S. Michigan.

USED OFFICE FURNITURE, FIXTURES. We buy and sell. 1646 W. Madison. Sec.2056

40 DESKS, 90 CHAIRS, FILES, 3 SAFE cab., tables, 50 folding chrs. 3917 Sheridan.

STORE AND BAR FIXTURES.

Standard Store Fixture Co.
Tavern fixtures, equipment for every line of business. 840-42 W. Madison. Mon. 5066.

TAVERN FIXTURES—STORE FIXTURES—Enormous stock. The lowest prices. Easy payment plans on new or used. Chas. Bender Co., 608-14 N. Wells-st.

2 DR. KRUSE SULPHUR BATH CABINETS, massage table, Battle Creek exerciser, de luxe exercise bicycle, all for $175 for quick sale. Phone Radcliffe 8666.

17 FT. FRIGIDAIRE DISPLAY AND SERVICE COUNTER. REASONABLE. 3266 W. MADISON. NEVADA 1220.

PERMANENT WAVE MACH., $50; DRYER, $15. Mirrors, cheap. 1120 N. Wells-st.

WANTED TO BUY USED CASH REGISTER. 190 N. La Salle. Randolph 3110.

28 FT. BAR AND BACK BAR; MUST SAC. Best offer buys. 316 S. Crawford.

SEWING MACHINES.

SEWING MACHINES WANTED—WILL BUY all kinds; cash; give description, your phone no. Address E N 83, Tribune.

SPECIAL THIS WEEK—ANY MAKE SEWing machine oiled, adjusted, inspected, $1. The Davis Company. Wabash 9800.

WILL PAY CASH FOR USED SEWING MAchines; any make. Kedzie 1302.

MACHINERY AND EQUIPMENT.

EL. BARG.—AIR COMP., GR. GUN, JACKS, welder, chrgr., hoist, etc. Ph. Craw. 2362.

EL. MOTORS—SELL, BUY, EXCH., REPAIR Sievert Elec., 1347½ Bauwans-st. Arm.8300.

BARG.—18 IN. USED EMMERSON A. C. exhaust fan. 168 W. Chicago-av. Del. 2020.

WTD.—HYDR. HOIST, GAS PUMPS, LUBES, air comp., tst. bench, lathe. Crawf. 4372

PRINTING MACHINERY AND SUPPLIES.

WANTED TO BUY—POWER PAPER CUTter, 34 or 36 inch. Must be complete and in good condition throughout. Will pay $150 to $200 cash. The Janesville Gazette, Janesville, Wis.

6X9, 8X12 PRESSES—MULTICOLOR; LOTS of type, cards; chp. 3707 N. Halsted.

USED AUTOMOBILES FOR SALE.

DOES YOUR CAR SAY: YOU ARE SLIPPING

In most cases don't you judge a man by the car he drives? Your used car may act as down payment on a newer, smarter car of prestige from Cadillac . . . and probably won't cost as much as a cheap new car. Drive in today, tomorrow . . . make your selection and get our easy, economical plan.

BUICK—1931 SPT. ROADSTER: LATE 64: beaut. finish, maroon and black trim; rum. st. 6 w. w., s. mts., metal covers. Rl. value.

CADILLAC—V-8 '32 SEDAN FOR 5, GEN. custom; hand fashioned inter.; 6 w. w.; all equipt.; Warr'd. Priced for action today.

CADILLAC—V-12 1932 CONVERT. COUPE. Most stylish model on floor; 6 w. w., side mts. Warranted. Offers tremendous saving.

CADILLAC—V-8 1931 DE LUXE SEDAN. Orig. bright finish; 6 w. w., all appointments in cond. Will satisfy most critical.

CHEVROLET—LATE '33 SEDAN, 2 DR.; today's outstanding Chevrolet buy. Compl. eqpt., ready to go. To see it is to buy it.

CHEVROLET—6 COACH; A LATE 1932 IN excellent condition; full equipped; economical to drive and own. Inspect this one.

LA SALLE—DE LUXE CUST. SEDAN 340-30: desirable 5-pass. in orig. jet finish like new; 6 w. whls., all equipt. Bargain.

LA SALLE—340-30 CUST. CPE.: ORIG. NEW finish; every detail shows careful usage. Spec. hdlts., road lgt. Unusual low price.

LINCOLN—CUSTOM DE LUXE SEDAN: THE smart Judkins body with attractive appointments; excellent; a '28 value at low cost.

PACKARD—STD. 8 '29 SPT. CONV. COUPE. Sparkling 2-tone finish; real leather uphol. Rum. st., spot. htr., spare. Attrac. priced.

PIERCE-ARROW—V-12, LATE '32; LONG whlbs. de luxe sedan; easily pass for new; new car appeal. Priced low for quick action.

MANY OTHERS—IMMEDIATE DELIVERY.

WHEN YOU BUY FROM CADILLAC your purchase can be paid out of income—the G. M. A. C. Plan [General Motors Acceptance Corporation]. NEW LOW TERMS. Liberal trades.

CADILLAC MOTOR CAR COMPANY
EXCHANGE CAR ANNEX. Cal. 4185.
2258 S. MICHIGAN

AUBURN—REAL '33 CUST. SED.; DUAL ratio, fr. whlg., Startix, ride cont., wh. wall tires; for quick sales, $595; terms, trade.
Petersen, 2309-13 Michigan.

AUBURN—DE L. SEDAN, '32; SIDE MTS., heater, new tires; $325; terms. Jun. 8057.

AUBURN—'30 4-DR. SED.; A1 THRUOUT. A steal. $200. 1520 N. Halsted. Open eves.

BUICKS
'33 De L. Sedan: 6 w. whls., sd. mts. . . $895
'33 67 De Luxe Sedan: fully eqpd $665
'32 57-S De L. Sedan: side mts., trk . . . $665
'32 57 De L. Sedan: fully equipped . . . $595
'31 96 CC Conv. Cpe.; rum. seat, s. m. . . $495
'31 87 De L Sedan: 6 w. whls., s. m. . . $495
4635 W. MADISON-ST.

BUICK—1933 STR. 8 4 DR., 5 P. DE LUXE sed., 6 w. w., sd. mts., htr., spotlite, trk. rack, long wh. base; orig. cost $1,680. REPOSSESSED. Positively like new. Sac. for $795. Your car as down payment, bal. 12-24 months. 7 day driv. trial. 90 day guarantee.
G. M. S. AUTO FINANCE CO., 4635 WASHINGTON-BLVD.

BUICK—8 1933 DE LUXE SEDAN, like brand new, wire whls., heater, spotlite, auto. clutch, new type ventilation. Cost over $1,685. REPOSSESSED. Now $795. Car dn. pay. bal. 12-24 mos. 90 day serv. 7 day driv. trial.
G. N. C. FINANCE CORP., 3939 Washington-blvd., East of Crawford.

BUICK—8, LATEST 1932 DE L. 7 PASS. sedan, like new, 6 wire wheels, 2 heaters; cost over $2,450. REPOSSESSED. Now $795. Car down pay. bal. 12-24 mos. Guar. 7 day driv. trial.
G. N. C. FINANCE CORP., 3939 Washington-blvd., East of Crawford.

BUICK—'31 SEDAN, MODEL 87; VERY clean; mech. excellent; bargain $445. Tms.
Compare this car in price.
KUSHLER, 6330 Broadway. Sheldrake 4179.

Buick, 1933s, Closing Out.
Sedans 57, 67, 87 and De Luxe 8 long wheelbase 4-door sport sedan; radio, built-in trunk, etc. Also 4 1932 Sedans; cost to $2,200, now priced at repossessed prices low as $595; fully warranted.
F-E-L-Z, 1132 DIVERSEY-BLVD.

Buick Sedan, '32; Perf. Cond.
6 wood wheels, hot water heater, spotlight, fender lamps, etc. REAL BUY, $645.
F-E-L-Z, 907 DIVERSEY-BLVD. Authorized Plymouth-Dodge Dealer.

BUICK—'31 8 SEDAN: LIKE NEW; $495; also Buick '30 5-pass. Sedan, $285; $20 or 1-3 down, bal. 18 months. I. A. C. Finance.
2022 N. CALIFORNIA-AV.

BUICK 7 PASS. CARS.
We have several 7 pass. Buick Sedans 1931 and 1930. Fully equipped, from $250 up. All cars guar. Tms. 2317 S. Michigan.

BUICK—'32 57 STD. SEDAN $585
Buick, '32 87 De Luxe sedan; 6 wire whls., side mts., ride control; like new; only $625
1103-07 Chicago-av., Evanston. Green. 9196.

BUICK—1930 5 PASS. 4 DR. DE LUXE SED. Heater, spotlight; looks and runs like new; sac. for $295; 90 day guar.; terms; trade. 4701 W. MADISON.

BUICK—1931 SEDAN, 8-67, DE LUXE AT $395; also Buick 1930 coupe, little 6, rumble. $295; like new. Terms or trade. FITZPATRICK. 2247 MICHIGAN-AV.

BUICKS—LATE MODELS AT PRICES THAT WILL SURPRISE YOU. TERMS. JAMES LEVY CO., 23D & MICHIGAN.

BUICK—'33 CABRIOLET, 5 PASS. CPE., mod.58, 6 whls.; like new; $895. Dor.6955.

BUICK—'30 47 SEDAN; LIKE NEW; 6 W. w., side mts., $335. 750 Diversey-blvd.

BUICK—'28 MAST. SEDAN, O. K. $85. Nash Dlr., 7158 Stony Island. Dor. 2309.

CADILLAC—1932 V-8 4-DR. 5-P. CUST. SEDAN, 6 wire whls., side mts. Heater, spotlite. Trk. Orig. cost $3,860. Positively cannot be told from new. REPOSSESSED. Sacr. for only $1,385. Your car as dn. pay. Bal. 12-24 months. 7 day driv. trial. 90 day guar.
G. M. S. AUTO FINANCE CO., 4635 WASHINGTON-BLVD.

CADILLAC—REAL LATE 1931 FLEETwood custom convertible sport coupe. Absolutely perfect; black with cream wheels; a superb spotless car; cost $3,600; now $885. Mr. Johnson at Well. 7804.

CADILLAC—LATEST 1930 DE LUXE TOWN sedan; 6 wire wheels, side mounts; pract new tires, trunk, hot water heater; $495.
BENDER-RIEGER, INC. Dodge Dealer. 933 W. Washington-blvd.

CADILLAC—LAT. '31 DE LUXE 7 PASS sed.; orig. cond., almost new; 6 w. w., side mts., fender covers, trunk rack, etc. Must sacrifice. Girard, 2209 S. Michigan-av.

CADILLAC—TOWN SEDAN, 1932, 6 W. W., side mounts; purchased new; cost $3,600; will sacrifice; need cash. $1,475. 7957 Prairie-av., 1st apt. Vincennes 2151.

CHEVROLET—LATEST '33 DE LUXE sedan; 2 dr., long wheelbse., wire wheels, radio, heater, etc.; like brand new. REPOSSESSED. Sacr. for $465. Car down pay., bal. 12-24 mos.; 90 day service. 7 day driving trial.
G. N. C. FINANCE CORP., 3939 Washington-blvd., East of Crawford.

CHEVS—15—CHEVS
'29, '30, '31, '32, and '33s, Coupes, Tudors, and Sedans; used; from $75 up. Your car as down payment, bal. 12-24 mos. Open eves.
2810 W. MADISON-ST.

CHEVROLET—1932 DE LUXE COUPE. 6 wire whls., side mts., heater, rum. seat; perfect as brand new. REPOSSESSED. Sacr. for $365. Car down pay. bal. 12-24 mos. 7 day driv. trial.
G. N. C. FINANCE CORP., 3939 Washington-blvd., East of Crawford.

CHEVROLET—VERY LATEST '33 TN. SED. W. whls. Trunk. Many extras. Positively guaranteed like new. Only $545. Your car as down pay. Bal. 12-24 mos. 7-day trial.
945 WASHINGTON-BLVD.
3 MINUTES FROM THE LOOP. LARRY O'ROURKE. OPEN EVES. & SUN.

CHEVROLET—1933 COACH; NEAT FINISH of conservative shade. Tires and equipment in tip-top shape and worthy of many thousand miles of travel. Interior is neatly handled in broadcloth. This is Chicago's surest value for $495. STUDEBAKER SALES CO., 26th and Michigan. Cal. 6492.

CHEVROLET—'32 DE L. SED., 6 W.W., $395
Chevrolet, '31 de l. sed., 6 w. w., $285.
Chevrolet, '31 convertible coupe, $265.
Chevrolet, '30 sedan, wire wheels, $175.
Chevrolet, '30 2 door sedan, $135.
Chevrolet, '29 coupes and sedans, $120 up.
PEOPLES FINANCE CO., 2919 W. Madison.

CHEVROLET—LATEST '33 MASTER CPE.; wire whls.; metal tire cover; driven little; $445.
BENDER-RIEGER, INC. Dodge Dealer. 933 W. Washington-blvd.

CHEVROLET—LATEST 1933 DE LUXE Master, rumb. seat coupe; chrm. air whls. 1933 Master, 4 door sed.; 1933 5 pass. sed., almost new; $445; terms. 3327 Milwaukee.

CHEVROLET—1932 DE LUXE SEDAN; 6 wire whls., side mts., new tires; really perf. cond.; sac. for $395; terms; trade. 4701 W. MADISON.

CHEVROLET—1930 4 DOOR SEDAN, $165. 3807 LAWRENCE-AV.

CHEVROLET—'32 SPORT COUPE; $110 DN. Auth. Ford Dealer. 1711 W. 95th-st.

CHEVROLET—1931 SEDAN, A BEAUTY. Sacr. $75 cash, bal. tms. 1647 S. Crawford.

USED AUTOMOBILES FOR SALE.

BUTLER'S IN EVANSTON
1185 CHICAGO-AV.
1200 CHICAGO-AV.
1901 RIDGE-AV.

Finest selection of Reconditioned used cars on the North Shore and we give a written bona-fide 30-Day Guarantee on any used car purchased costing in excess of $100. Here are some samples—34 more to choose from.

'33 PONTIAC 8 De Luxe Sedan . . . . $673 — $11.65 Weekly.
'29 ESSEX Coach, 5-Pass . . . . $125 — $2.61 Weekly.
'29 PACKARD Phaeton . . . . $327 — $5.82 Weekly.
'29 HUDSON 5-P. Victoria . . . . $245 — $4.51 Weekly.
'31 STUDEBAKER Pres. 8 Brougham . . . $516 — $8.49 Weekly.
'29 HUDSON Brougham . . . . $245 — $4.51 Weekly.
'29 PACKARD Sedan . . . . $334 — $5.79 Weekly.

NO CASH NEEDED
If your old car covers the down payment. Pay as you ride. You can pay us weekly.

BUTLER'S
WE ARE OPEN SUNDAY! TERRAPLANE-HUDSON DISTRIBUTOR. 3 STORES IN EVANSTON: 1135 and 1200 Chicago-av., 1901 Ridge-av.
Sheld. 7000. Winnet. 3010. Univ. 7400.

CHEVROLETS—'33, '32, '31, '30; ALL MODels. Bargains. Emich Chevrolet Co., 6501 N. Western-av. 133 Madison, Oak Park.

CHRYSLER—1933 SIX 4 DR., 5 PASS. DE luxe sed., 6 w. w., s. mts., htr., spotlite, trunk rack, heavy duty tires, beau. black. Orig. cost $1,297. REPOSSESSED. Positively like new. Sac. for $685. Your car dn. pay., bal. 12-24 mos.; 7 day trial; 90 day guar.
G. M. S. AUTO FINANCE CO., 4635 WASHINGTON-BLVD.

CHRYSLER—1933 DE LUXE 6 SEDAN. float. power, auto. clutch, 6 wire whls., side mts., chro. covers, spotlight; like brand new. Cost over $1,285. REPOSSESSED. Now $625. Car down pay., bal. 12-24 mos. 90 day service. 7 day driv. trial. Op. eves.
G. N. C. FINANCE CORP., 3939 Washington-blvd., East of Crawford.

CHRYSLER—1933 IMPERIAL JR. 8 4 DOOR 5 pass. de luxe sedan; 6 w. w., s. mts., htr., spotlite, trunk rack; beaut black; orig. cost $1,680. REPOSSESSED. Sac. for $895. Your car as down pay., balance 12 to 24 months. 7 day driving trial. 90 day guarantee.
G. M. S. AUTO FINANCE CO., 4635 WASHINGTON-BLVD.

CHRYSLER—1933 SIX 4 DOOR 5 PASS. DE Luxe Sed.; 6 w. w., fender mounted; metal tire covers, white wall tires; trunk rack; free whlg.; floating power; dual horns; $650. Your car as dn. pay., bal. 12 to 24 mos.; seven day driving trial. Open evening.
2810 W. MADISON-ST.

CHRYSLER—VERY LATEST '33-8 4-DOOR Sed. W. whls. Auto. clutch. Floating power. Cost $1,673. Priced low. $875. Your car as dn. pay. Bal. 12-24 mos. 7-day trial.
945 WASHINGTON-BLVD.
3 MINUTES FROM THE LOOP. LARRY O'ROURKE. OPEN EVES. & SUN.

CHRYSLER—'32 4-DR. D. L. SEDAN; 6 wire whls., side mts.; like new; $465; $20 or 1-3 down, bal. 18 mos. I. A. C. Finance.
2022 N. CALIFORNIA-AV.

Chrysler '32 Spt. Rdstr., $495
Light 8. Fender mts.; 6 tires. Prettiest sport in city. Guar. Tms. 2317 S. Michigan.

CHRYSLER—LAT SER '32, 8 CYL., 5 pass. Cust. Cpe.; fl. pwr., 6 w. w.; cost $1,895; sacrifice now $625. 6811 S. Halsted.

CHRYSLER—'29 SEDAN, $140; PRIV. MRS. COPE, 4738 Byron-st., 2d.

CORD—SPORT CONV COUPE LATE 1931. Orig. Jet finish; spec. Red Morocco leather uphol. 6 chrome wire whls., etc. Now $675. AUBURN CHICAGO COMPANY, 2430 S. MICHIGAN. VICTORY 9100.

DE SOTO—1933 SIX, 4-DR. CUSTOM SED.; double horns, double windshield wiper, double tail light, air whls., automatic clutch, free whlg., floating power; orig. cost $1,290. REPOSSESSED. Just like new; sac. for $695; your car as down pay., bal 12-24 months; 7 day driving trial; 90 day guarantee.
G. M. S. AUTO FINANCE CO., 4635 WASHINGTON-BLVD.

DE SOTO—'33 SECOND SERIES CUST. SPT. cpe.; w. w., radio htr., rum. seat; cost $1,284; our price $595; trd.; 24 mos. to pay.
Petersen, 2309-13 Michigan

DODGE—1934 DE LUXE SEDAN, USED; equal to brand new; has duplate glass, auto. clutch, free whlg., float. power; dual horns, dual tail lts. and w. s. wipers; mohair uphol.; metal tire covers and tire lock; bumper guards, etc.; beau. polychromatic finish, with chrome louvres. Cost $930.65 will sacrifice for immediate delivery. Carries full new car guarantee. Terms to suit.
CLARK-OAK MOTORS, AUTH. DODGE-PLYMOUTH DEALER.
940 N. Clark-st., Nr. Oak-st.

DODGE—1933 4-DR. DE LUXE SEDAN. This is a floor model, equip with chrome wheels, air tires, duplate glass, etc. Also a '33 used Dodge Coupe, equip with duplate glass, air horns, etc. At only $595. Terms to suit; your car in trade. New car guaran.
CLARK-OAK MOTORS, AUTH. DODGE-PLYMOUTH DEALER.
940 N. Clark-st., Nr. Oak-st.

DODGE—1933 6 4-DR. 5-PASS. CUSTOM sed.; 6 w. whls., s. mts., automatic clutch, free wheeling, floating power, double horns, double windshield wiper, double tail lights. Orig. cost $997. Also custom coupe with air wheels. REPOSSESSED. Sacr., low as $595. Your car dn. pay., bal. 12-24 mo. 7 day trl.
G. M. S. AUTO FINANCE CO., 4635 WASHINGTON-BLVD.

DODGE—LAST 1933 LONG WHEELbase Sedan. A floor model with all the latest equipment. Air tires, safety glass, etc. Anyone wishing a fine car at a bargain sacrifice price will buy it on sight.
F-E-L-Z, 907 Diversey-blvd.
AUTHORIZED DODGE & PLYMOUTH DLR.

DODGE—1933 4 DR. 5 PASS. DE LUXE sedan; w. whls., metal tire covers, spotlite, heater. Looks same as day it left factory. Sac. for $595. Your car as dn. pay., bal. 12-24 months; 7 day driving trial. Open eves.
2810 W. MADISON-ST.

DODGE SEDAN—'33; IT'S ABSOLUTELY like brand new in every particular. Big saving.
RODGERS, 5050 Broadway.
RODGERS TELLS THE TRUTH! Always open. Liberal terms. Longb. 3050.

DODGE—LATEST 1933 DE LUXE CONV. Cabriolet; long wheelbase, free wheeling, automatic clutch. Hardly run. Guar. Will sac.
BENDER-RIEGER, INC. Dodge Dealer. 933 W. Washington-blvd.

DODGE—1930 SPORT COUPE; 6 WIRE whls.; like new; $165. Juniper 8057.

ESSEX—1930 4 DOOR DE LUXE SEDAN; many extras; $125. Tms. trade. Op. eves.
2810 W. MADISON-ST.

FORD '33 DE LUXE SEDAN.
Fordor. Beautiful maroon finish, uphol. Paint and mech. cond are perfect. $173 down. Ford Dealers. 2550 S. Michigan-av.

FORD—1933 V8 TUDOR SEDAN; EQUAL to new. Guaranteed. $125 down.
Charles J. Dempsey, Inc., Authorized Ford Dealer. 2300 Madison-st.

FORDS—40 1933 AND 1932 4 CYL. AND V-8 Tudors, Coupes, Fordors, and Victorias at a bargain. Terms or trade. Also all types of 1930 and 1931 Fords. LAWDER BROS 6900 VINCENNES-AV.

FORD—1932 V8 TUDOR: EXCEPTIONAL condition. Many extras. Guaranteed.
Charles J. Dempsey, Inc., Authorized Ford Dealer. 2300 Madison-st.

FORD—1929 SPORT COUPE; A1 COND.; corduroy upholstering; Philco radio; htr.; good tires; many accessories; $125. 4116 N. Damen. Grace. 9229.

FORDS, $5 DOWN.
All models; bal. 18 mos., no signer. M. J. KELLY. 4445 W. MADISON.

FORD—1932 V-8 COUPE, RUMBLE SEAT equal to new. $375 for quick sale. 7334 N. CLARK-ST.

FORD—1932 V-8, SIDE MOUNTS. LOOKS like new. Low mileage. $100 down. Newberry Motor Sales, 1025 N. Clark.

FORD—'32 8 CYL. 4 DR. DE LUXE SEDAN; excellent condition. Terms. trade. FORD DEALER, 1101 N. CLARK-ST.

FORD—'33 V-8 DE LUXE SEDAN: LIKE new; $150 down, bal. 18 months. [illegible] COTTAGE GROVE. MIDWAY 8982.

[illegible]—1930 TOWN SEDAN; $5 DOWN, bal. 12 to 20 months. 6504 Cottage Grove.

The Tribune does not knowingly accept automobile advertising which misrepresents the year of the car. If you wish to confirm the year model of a used car advertised in its columns, secure the serial number (which determines the year model) and telephone the Tribune, Superior 0100, Local 328, for verification.

USED AUTOMOBILES FOR SALE.

WALTON FINANCE
MAKE YOUR OWN TERMS. LARGEST SELECTION IN CHICAGO.
90 Day Written Guarantee.

'33 Oldsmobile De Luxe sedan, only . . . $675
'33 Dodge De Luxe Sedan, air whls . . . 575
'33 Pontiac coupe, like a new car . . . 535
'33 Chevrolet Town sedan, 6 wire whls . . . 495
'33 Chevrolet De Luxe sedan; perf . . . 465
'33 Plymouth sedan, just reduced to . . . 460
'33 Ford V-8 De Luxe coupe; rum. seat . . . 435
'32 Chevrolet Sport coupe; excel . . . 435
'32 Chrysler 8 de luxe sedan, only . . . 685
'32 Buick 87 sedan, de luxe; mech. perf. . . 665
'32 Reo Royale sedan, de l., 6 w. w. . . . 525
'32 Auburn Custom Sedan, 6 w. w. . . . 450
'32 Pontiac de luxe sedan, low at . . . 410
'32 Pontiac sedan; wonderful condition . . . 395
'32 Studebaker sedan; unusual buy at . . . 390
'32 Pontiac coupe, sporty mod . . . 385
'32 Ford sport coupe; fine every way . . . 350
'32 Ford de luxe sedan; a real beaut . . . 345
'32 Chevrolet sport coupe, a bargain . . . 340
'32 Chevrolet sedan; desirable equpt . . . 335
'32 Ford de luxe coach; just like new . . . 310
'32 Plymouth Coupe, fully equipped . . . 245
'31 Buick 57 sedan, in new car cond . . . 385
'31 Nash Ambassador sedan; real buy . . . 325
'31 Pontiac sedan; splendid condition . . . 290
'31 Dodge De Luxe sedan; 6 w. w., etc . . . 250
'31 Chevrolet Sport Coupe, like new . . . 240
'31 De Soto coupe; smart, sporty mod . . . 225
'31 Plymouth sedan; fully equipped . . . 210
'31 Ford Tudor sedan; very low at . . . 165
'30 La Salle Sport sedan; 6 wire whls . . . 300
'30 Buick 7 pass. Sedan, a real buy . . . 290
'30 Buick 67 sedan; fully equipped . . . 285
'30 Hupmobile sedan; real barg . . . 185
'30 Nash Brougham; excellent cond . . . 165
'30 Chevrolet sedan; remarkable buy . . . 125
'30 Chevrolet sport coupe; now only . . . 125
'29 Buick sedan, economical buy at . . . 190
'29 Hudson sedan, in good condition . . . 90
'29 Durant coupe; priced very low . . . 50
'28 Studebaker sedan, in good condition . . . 60
'28 Chevrolet coach; get it for only . . . 50
'27 Buick sedan; looks and runs good . . . 35
100 Fords, Chevrolets, all styles, from . . . 20

940-958 MILWAUKEE
20 yrs. at this location. ALWAYS OPEN.

FORD V-8 HEADQUARTERS
$100 DOWN, 18 MOS., OR TRADE. EVERY CAR GUARANTEED 100%.
'33 V8 Standard Tudor. Perfect . . . $435
'33 V8 Standard Coupe. Bargain . . . 450
'33 V8 De Luxe Coupe. Radio . . . 495
'32 V8 Standard Coupe. New tires . . . 325
'32 V8 De Luxe Convert. Coupe . . . 335
'32 V8 De Luxe Roadster . . . 325
'32 V8 De Luxe Victoria, white walls . . . 365
'32 V8 De Luxe Coupe. New tires . . . 365

LITSINGER
Edward R. Litsinger. Fred G. Litsinger. 913 to 925 W. Jackson-blvd. Always Open. CHICAGO'S LARGEST FORD DEALER. OVER 45,000 SATISFIED OWNERS.

FORD VICTORIA, 1933
V-8 de luxe model. Driven a very short time by an official of this company. Not another like it in Chicago. General Cord Jumbo balloon tires; chrome steel spoke wheels; large metal trunk, radio, hot water heater, Lorraine light, Buell air horns, special starter button, bumper guard, nodraft wind wings, nonshatter glass all around, etc. Not the slightest mar to indicate prior service. Perfect throughout. At a real saving.
FORD MOTOR SALES CO., 2220 S. Michigan. Calumet 7340.

FORD—1934 V-8 TUDOR DE LUXE SEDAN. Double down draft carburetors, new type ventilation body; mohair uphol. Orig. cost $820. Also '33 tudor sed. REPOSSESSED. Sac. low as $450. Your car as dn. pay., bal. 12-24 mos.; 7 day trial; 90 day guar.
G. M. S. AUTO FINANCE CO., 4635 WASHINGTON-BLVD.

FORDS—15—FORDS
'29, '30, '31, '32, and '33s, Coupes, Tudors and Sedans; used; from $75 up. Your car as dn. pay., bal. 12-24 mos. Open eves.
2810 W. MADISON-ST.

FORD—'32 V-8 TUDOR SEDAN, RADIO, heater, $395. Also '32 V-8 Victoria Coupe; hot water htr., Lorraine light. Reposs. $395. $20 or 1-3 dn., bal. 18 mos. I. A. C. Finance.
2022 N. CALIFORNIA-AV.

FORD—LATEST 1932 V-8 DE L. COUPE. Rumb. seat, h. w. heater, many ext. Sacr. $350, car dn. pay., bal. 12-24 mos. 90 day serv. 7 day driving trial.
G. N. C. FINANCE CORP., 3939 Washington-blvd., East of Crawford.

FORD—1932 TUDOR; RECOMMENDED BY us as our feature value. Has a splendid finish, excellent tires and equipment. Motor has been tuned to a high degree and is very fast and smooth. This car may bee had for $345. STUDEBAKER SALES CO., 26th and Michigan. Cal. 6492. Always open.

FORDS—1934 V-8 DEMONSTRATORS. 1933s-1932s-1930s-1929s. IN ALL BODY STYLES. 50—other light cars to choose from—50. AUTHORIZED FORD DEALER. SHANESY, SHEFFIELD AT DIVERSEY.

FORD—LATEST '34 DE L. 2 DR. SEDAN, used; dual horns and tail light. Repossessed. Your car dn. pay. Tms. Alw. open.
2330 S. MICHIGAN-AV.

FORD DEMONSTRATORS.
[10] 1933 De Luxe Tudors, Fordors, and Standard Tudors. All like new; at a bargain. LAWDER BROS. 6900 VINCENNES.

FORD—'29 SPT. RDSTR., RUMBLE SEAT, new tires, '30 wls. $85. Miss Ray, Euc. 207.

FORD—1929 COUPE; GOOD RUNNING CONdition. $75. Ford Dealer, 1101 N. Clark.

FORD—'32 V-8 DE LUXE TUDOR . . . $385 750 Diversey-blvd. Bittersweet 1008.

FRANKLIN — SEDAN, 1929; GOOD TIRES; equipment and appearance is 100%. Interior is comfortable and features many comfort and vanity extras. The air cooled motor is nicely broken in and responds well; $295. STUDEBAKER SALES CO., 26th and Michigan. Calumet 6492. Always open.

FRANKLIN—5 PASS. SEDAN, LATE '30; beautiful orig. finish; broadcloth, uphol.; 6 w. w., mts., etc.; $198 down, bal. 1 year. Gambill Motor Co., 2457 S. Michigan-av.

FRANKLIN—1929 VICTORIA BROUGHAM; 5 P.; looks new; first class mech.; now $325. Bird-Sykes, 2225 Mich.-av. Cal. 1080.

GRAHAM — SEDAN, 1931, 8 CYLINDER. Popular body style and one that usually sells instantly at a price such as we feature this car. Has many extras, including 6 wire wheels and especially fine tires. The interior is roomy and is luxuriously upholstered. Price $385. STUDEBAKER SALES CO., 26th and Michigan. Calumet 6492.

HUPMOBILE—'33 4-DR. SED. W. WHLS. Side mt. Trunk rack. Free wheeling, etc. Priced to sell. $595. Your car as down pay. Balance 12-24 months. 7-day driving trial.
945 WASHINGTON-BLVD.
3 MINUTES FROM THE LOOP. LARRY O'ROURKE. OPEN EVES. & SUN.

HUPMOBILE—'31 VICTORIA 8 CYLINDER with 6 wire wheels shod with excellent balloon tires. The equipment is complete. The interior is fitted in a rch manner and padded so that all cushions are deep and comfortable. Price $395. STUDEBAKER SALES CO., 26th and Michigan. Cal. 6492.

LA SALLE—1929 TOWN SEDAN; 4 DOOR; synchro-mesh trans.; duplicate glass, trunk, and especially good tires; motor in A1 cond.; $100 will handle. 5133 Irving Park.

LA SALLE—1932 TOWN CPE.; 6 W. WH.; like new; fully guar.; $1,250. W. A. Mack Co., 7717 S. Ashland. Tri. 7716. Cadillac Dlr.

LINCOLN—VERY LATEST 1931 4-DR. 5-pass. custom de luxe sed. 145-inch wheelbase. Free wheeling. Dual horns. Double wipers and tail lights. Whipcord upholstery. 6 wire wheels, side mounts. Brand new heavy duty tires. Beautiful black with cream wheels. Orig. cost $5,386. REPOSSESSED. Sell for bal., $1,195. Your car as down pay. Balance 12-24 months. 7-day driving trial.
945 WASHINGTON-BLVD.
3 MINUTES FROM THE LOOP. LARRY O'ROURKE. OPEN EVES. & SUN

LINCOLN—1931 V-8 5-P. VICTORIA COUPE. W. whls., trunk. Beaut. dark green finish. Orig. cost $4,600. High grade uphol. Positively just like new. Best buy in Chicago. REPOSSESSED. Sacr. for $975. Your car as dn. pay. Bal. 12-24 mos.; 7 day trial
G. M. S. AUTO FINANCE CO., 4635 WASHINGTON-BLVD.

LINCOLN—CUSTOM BUILT LE BARON convertible sport coupe; long wheelbase; 6 wire, a perfect, spotless car; '31; cost $6,000, now $1,075. If you want the best, see this car at once.
F-E-L-Z—1132 Diversey-bl.

LINCOLN—V-12 DE LUXE SPORT SEDAN, 5 OR 7-PASS.; 6 WIRE, ETC.; HARDLY RUN OFF FLOOR; $5,000 VALUE. '32 SPORT COUPE V-8, A BEAUTY; $4,000 VALUE; PRICED NOW LOW AS $1,285. CALL A. O'BERG, WELL. 7803.

LINCOLN—'33 V-12 7 P. SEDAN DEMO. 1932s-1931s, 1930s-1929s. IN ALL BODY STYLES. 50—other high grade cars. All makes—50 AUTHORIZED LINCOLN DEALER. SHANESY, SHEFFIELD AT DIVERSEY.

LINCOLN—V-8 LE BARON '29 TOWN SEdan, custom de luxe; 6 wire wheels; whitewall tires. Appears new; $195 dn. Will trade. FRANKLIN-ILLINOIS COMPANY, 2000 S. MICHIGAN. VICTORY 2000.

LINCOLN—TOWN SEDAN, 1929, SMALL mileage, owner original purchaser; cost $5,400; beautiful condition; $675. 7800 Cottage Grove-av. Triangle 3835.

MARMON—LIGHT 8 1931 4-DR. DE LUXE Sedan; 6 w. w., fender mtd., trunk rack, $245. Your car as down pay., bal. 12-24 months. 7 day driving trial. Open eves.
2810 W. MADISON-ST.

NASH—1932 LIGHT SIX 4-DR. 5-PASS. DE luxe sed.; 6 whls., fender mounted, chrome tire covers, trunk rack. Many other extras. $395. Your car as dn. payment, Balance 12 to 24 mos. 7 day driving trial. Open eves.
2810 W. MADISON-ST.

NASH—VERY LATEST '33 DE LUXE SPT. cpe.; rumbl. seat, heater, spotlight, white wall tires; orig. cost $1,487; positively just like new. Sac. for $650. Your car as dn. pay. Bal. 12-24 mos. 7 day driv. trial. Open eves.
2810 W. MADISON-ST.

NASH—LATE '31 AMBAS. DE L. CUST. SEdan; 6 w. w., whl. wall tires, met. cov., side mts., built-in trunk. Pass for new car. Orig. cost $2,450; sacrifice $485. Terms.
2330 S. MICHIGAN-AV.

Nash '33 7 Pass. Sed., $1,085, 6 wire. FELZ, 1132 Diversey

NASH—1932 SEDAN, WIRE WHLS., SIDE mts., chrome covers, $395. Your car or $95 down, bal. 12-24 mo. 7 day driv. trial. FITZPATRICK. 2247 MICHIGAN-AV.

USED AUTOMOBILES FOR SALE.

WEST SIDE BUICK SALES
offers you the chance to purchase a first class, conditioned car for VERY LITTLE MONEY.
'31 Hupmobile sport coupe; rumble seat.
'31 Studebaker Dictator sedan.
'29 Nash model 470 sedan.
'29 Essex coupe; rumble seat.
'30 Oakland roadster; rumble seat.
AND OTHER UNUSUAL BARGAINS.
4666 Washington-blvd.

GLENN E. HOLMES, Inc.
AUTHORIZED FORD DEALER.
1932 Chevrolet Coupe, s. mts . . . $365
1932 Chevrolet Coach; perfect . . . 325
1932 Chevrolet Sedan, s. mts . . . 395
1931 Chrysler 8 Sedan, 4 door . . . 250
1929 Packard 7 pass. Sedan, s. mts . . . 265
1929 Packard Club Sedan . . . 265
1931 Buick 8 Victoria Coupe . . . 395
1932 Auburn Sport Brougham . . . 375
1929 Auburn 6 Sedan, 4 door . . . 145
1933 Plymouth PD Sedan . . . $150 down
30 W. Lake-st., at Dearborn.

Hoffman Chev. Sales, Inc.
B-A-R-G-A-I-N-S.
Austin '33 De Luxe Coupe . . . $235
Buick '29 Sport Coupe . . . $185
Cadillac '28 Sedan . . . $195
Chevrolet '31 Cabriolet . . . $245
Chrysler '30 Coupe . . . $195
Essex '31 Coach . . . $195
Ford '29 Sport Coupe . . . $85
Hupmobile '30 Sedan . . . $295
La Salle '28 Sedan . . . $195
Nash '29 Coach . . . $165
9220 S. Ashland. Bev. 4400.

OLDSMOBILE—'32 6 CYLINDER, 4 DOOR, 5 pass. de luxe sedan, w. w., side mts., hot water htr., spotlight, trunk, fre whlg., ride control, beau. black. REPOSSESSED. Just like new; sac. for $495. Your car as dn. pay., bal. 12-24 mos. 7 day driv. trial. 90 day guar.
G. M. S. AUTO FINANCE CO., 4635 WASHINGTON-BLVD.

OLDSMOBILE—'32 SEDAN, "6" DE LUXE, also coupe, rumble seat, side mts., chrome tire covers, $395. Your car or $100 down. Bal. 12-24 mo. 7 day driv. trial. FITZPATRICK. 2247 MICHIGAN-AV.

OLDSMOBILE—6, 1933 5 PASS. COUPE. Can't tell from new. A real saving at $625. Tms. 90 day guar. 5100 Broadway.

OLDSMOBILE—1933 DE LUXE SED.; SIDE mts., trunk, many extras; $225 dn., bal. to suit. 6050 COTTAGE GROVE, MIDWAY 8982.

OLDSMOBILE—LAT. '33 8-CYL. CUST. SEdan; built-in trunk, 6 steel whls., s. m.; cost new $1,290; now $785. 611 S. Halsted.

PACKARD 1934 SEDAN.
Series "1100" 5 passenger, used; practically as good as new; driven insufficient mileage to warrant anything being done; has high speed heavy duty Firestones, ventilating system, twin horns, 5 w. w., metal tire cover. Guaranteed; $2,150. Terms; any make of car taken in trade; all makes. PACKARD, Michigan at 24th. Calumet 7400.

P-A-C-K-A-R-D-S.
15 to select from. See them today. 1928 to 1933 Sedans, Coupes, Club Sedans, Roadsters, Phaeton, Town Car. We offer you the above models at special bargain prices for 4 days only. All cars thoroughly reconditioned by Authorized Packard Dealer. Terms, trade. Hill Motor Sales, 646 Madison-st., Oak Park. Aus. 2100.

PACKARD ROADSTER—'31 STD. 8, 833; a beautiful car; original finish like new; fold-down windshield; twin airhorns, driving light, wind wings, mascot adjustable driving seat, rumble seat, steering post lock; top and upholstery excellent; mechanism reconditioned and guaranteed; $750; terms. Any make of car taken in trade; all makes. PACKARD, Michigan at 24th. Calumet 7400.

PACKARD—1930 STAND. 8 DE LUXE Sedan, 6 whls., side mts., loads of extras; perf. as new. REPOSSESSED. Sacr. for $325. Car down pay. bal. 12-24 mos. 90 day serv. 7 day dr. trial.
G. N. C. FINANCE CORP., 3939 Washington-blvd., East of Crawford.

PACKARD 1934, 1933, 1932.
Convertible Custom Sedan, Convert. Coupe, De Luxe Sedans. Radio equip. light 8 sedans. These almost brand new cars priced down to $950.
1132 Diversey-bl. F-E-L-Z.

PACKARD—1930 DE LUXE CUSTOM SEdan; 7 pass.; 4 new tires, 6 disk wheels; fender wells; carefully used; private party; very beaut. car; $225 will handle. 5026 Blackstone-av. Ph. Kenwood 2049.

Packard '29 Club Sedan, $295
Ford Dealer, 1101 N. Clark.

PACKARD—'28 8 CYL. SED.; EXC. COND.; 2 side mts.; hot w. heater; no. of acces. Priv. owner. $450. Wab. 4020. Mr. E. Fish

PACKARD—REAL '32 STAND. 8 SEDAN; COST $2,750, NOW $950. IT'S LIKE NEW. CALL J. JOHNSON, WELL. 7803.

PACKARD—LATEST '31 5 PASS. SEDAN, model 8-26; prac. a new car; only $595; easy terms; always open. 2209 S. Michigan

PACKARD—LT. 6, '28 SED., 1ST $75 CASH takes it. Act quick. 4657 Irving Pk.-blvd.

Peerless Sport Coupe, $95.
Latest 1929, 6-80, rumble seat; runs A1. INDEPENDENT FINANCE, 2700 Madison.

PIERCE-ARROW—1930 MODEL B DE LUXE Brougham; reconditioned and guaranteed; every appearance of new; 6 wood wheels, fender wells; 6 new tires, trunk, spotlight, twin horns, fender mirrors; $525. Your car or $210 down, pay balance weekly.
BUTLER, 2419 MICHIGAN
Motors, Inc. On Michigan-av. 23 Years.

PIERCE-ARROW—'33 DE LUXE FULL 7 pass. sedan; black finish, 6 demount. wood whls., side mts., wh wall tires, metal tire cvrs., fr. whlg., ride cont.; orig. cost $3,614; will accept best offer; guar.; terms, trade.
Petersen, 2309-13 Michigan.

PLYMOUTH—SPORT COUPE; LATE 1933. This car has been driven very little. Maroon finish with vermilion wire whls. Very attractive car. Priced unusually low. Liberal terms or trade. Full new car guarantee.
CLARK-OAK MOTORS, AUTH. DODGE-PLYMOUTH DEALER.
940 N. Clark-st., Nr. Oak-st.

PLYMOUTH—1934 5 PASS. DE LUXE SEdan; used; air wheels, knee action, double horns, double tail light, double wiper; 114 inch whlb., new type ventilation body; orig. cost $833. Also '33 4 dr. de luxe sedan; long whlbse., air whls. REPOSSESSED. Positively like new; sac. for low as $495. Your car down pay., bal. 12-24 mos. 7 d. trial. 90 day guar.
G. M. S. AUTO FINANCE CO., 4635 WASHINGTON-BLVD.

PLYMOUTH—LATEST 1933 4-DR. 5-PASS. de luxe sed.; 6 w. w. fender mount., metal tire covers, trunk rack, radio, heater, spotlite. Free whlg., floating power. Also '33 de luxe coupe and tudors. 8 to choose from. As low as $425. Your car as dn. pay. Bal. 12-24 mos. 7 day driving trial. Open eves.
2810 W. MADISON-ST.

PLYMOUTH—VERY LATEST 1933 4 DOOR sedan; automatic clutch; free whlg.; air whls., safety glass. Like new; $495. Your car as dn. pay., bal. 12-24 mos. 7-day trial.
945 WASHINGTON-BLVD.
3 MINUTES FROM THE LOOP. LARRY O'ROURKE. OPEN EVES. & SUN.

PLYMOUTH—'33 COUPE; JUST LIKE NEW; heavy duty tires; sacr. for $485; $20 or 1-3 down, bal. 18 months. I. A. C. Finance.
2022 N. CALIFORNIA-AV.

PLYMOUTH—1932 2D SERIES P. B. CPE.; rumb. seat, free whlg., automatic clutch; silver grey finish; ivory whls.; sac. for $395. 4701 W. MADISON.

PLYMOUTH—'33 4 DR. SED., WIRE WHLS., hot water htr.; car like new. Sac. for $465. BENDER-RIEGER, INC. Plymouth Dealer. 933 W. Washington-blvd.

PLYMOUTH—LATEST 1933 DE LUXE 4 door sedan; air wheels, trunk, extras; also 1933 de luxe coupe, $495; terms. 3327 MILWAUKEE AT CRAWFORD.

PLYMOUTH—1933 4-DR. SEDAN, SAFETY plate glass; full equipt.; attract. priced. M. J. LANAHAN, INC., 2522 S. MICHIGAN. DODGE and PLYMOUTH on MICHIGAN-AV.

PLYMOUTH—'33 4 DOOR 5 P. SEDAN. New car appearance. Dark blue, $465. Tms. Trade. Dodge-Plymouth Dlr., 2954 Lawrence.

PLYMOUTH—LATEST 1932 SEDAN, $350; terms. 3327 Milwaukee at Crawford.

PLYMOUTH—'32 COUPE; CLEAN, SPOTless; $295. 7320 Stony Island. Mid. 6400.

PONTIAC—LATEST 1933 5-PASS. SEDAN. 6 wire wheels, trunk, heater, radio. Guar. like new. $545. Your car as dn. pay.; bal. 12-24 mos. 7-day driv. trial. 90-day guar.
945 WASHINGTON-BLVD.
3 MINUTES FROM THE LOOP. LARRY O'ROURKE. OPEN EVES. & SUN

PONTIAC—6 1931 DE LUXE SEDAN—Like new, 6 wire whls., side mts., trunk, etc. REPOSSESSED. Sacr. for $290; car down pay., bal. 12-24 mos. 90 day service. 7 day driv. trial.
G. N. C. FINANCE CORP., 3939 Washington-blvd., East of Crawford.

PONTIAC—VERY LATEST 1933 5-P. DE Luxe Sed.; w. whls., metal tire covers, built-in trk., htr., spotlite. New type ventilation body. Sac. for $595. Your car as dn. pay., bal 12-24 mos. 7 day trial. Open eves.
2810 W. MADISON-ST.

PONTIAC—VERY LATEST 1933 STRAIGHT 8 de luxe sport coupe; rumb. seat; 6 w. w. fender mounted; metal tire covers; beau. dark maroon. Sac. for $650. Your car as dn. pay.; bal. 12-24 mos. 7 day tr. Open eves.
2810 W. MADISON-ST.

PONTIAC 1933 SEDAN.
De luxe model; like a new car; only $645; terms arranged. We trade. HEALY MOTOR SALES, 7150 Stony Island. Hyde Pk. 0035.

PONTIAC—'33 DE L. STR. 8 CUST. SED.; 6 w. w., side mts., metal tire cvrs., special pnt. job, 8 ply trs.; cost $1,095; our pr. $605
Petersen, 2309-13 Michigan.

PONTIAC—1931 DE LUXE SED.; PERFECT condition throughout; $295; terms, trade.
2810 W. MADISON-ST.

PONTIAC—LATEST 1933 DE LUXE 5 PASS. sedan, $595; terms. 3327 Milwaukee-av.

PONTIAC—'30 COACH, A REAL SNAP, $175, 4930 BROADWAY. LONG BEACH 4700.

USED AUTOMOBILES FOR SALE.

B-A-R-G-A-I-N-S
CHEVROLET 1929 Roadster . . . $ 85
CHEVROLET 1928 Conv. Coupe . . . 75
CHEVROLET 1931 Coach . . . 235
PLYMOUTH 1933 Sedan . . . 475
PLYMOUTH 1932 Coach . . . 365
AND MANY OTHERS.
450 MADISON-ST., Oak Park

THIS WEEK'S SPECIALS.
1933 Plymouth Sedan . . . $475
1933 De Soto Coach . . . 445
1929 Chevrolet Coupe . . . 95
1932 Plymouth Coupe . . . 295
1932 Plymouth Coach . . . 365
MANY OTHERS. TERMS. TRADE.
652 MADISON-ST., Oak Park

Taximen, Attention!
We have the best selection of 7 pass. cars in the state. Pierce-Arrows, Cadillacs, La Salle, Packards, Lincolns, and Buicks. Any of the above high grade cars delivered for only $20 or ½ down. Open until 10 p. m. We specialize in financing taxicabs. TAXICAB SALES. 2022 N. California-av.

'27 BUICK SEDAN . . . $65
'28 Chevrolet Coupe . . . 65
'27 Hupmobile, two 6 cyl. Sedans . . . 65
'28 Nash light 6 Sedan . . . 65
'27 Oldsmobile Sedan . . . 65
All in good condition; will sell for balance due; your choice, $65; $10 down. 5520 WEST LAKE-STREET.

50—Cars Must Be Sold—50
ALL MAKES—MODELS. $25-$75-$100. NO DOWN PAYMENT.
7010 S. HALSTED. VINCENNES 8219.

Fords, Chevrolets, Buicks.
25 to choose from. $50 up. J. J. WRIGHT, 4743 COTTAGE GROVE.

REO—1932 ROY. 8 DE LUXE SEDAN: pass for brand new; 6 wire whls., side mts., heater, chro. covers, trunk, etc. Beaut. black finish. Orig. cost $2,650. REPOSSESSED. Real sacr. now for $625. Car down pay., bal. 12-24 mos. 90 day service. 7 days driving trial.
G. N. C. FINANCE CORP., 3939 Washington-blvd., East of Crawford.

REO—1932 ROYAL 8 DE LUXE 5 PASS. Victoria coupe; 6 wire whls., side mts., chrome tire covers; 6 white wall tires. Orig. cost $3,175; our price for quick sale, $575. Guar. Tms. 2317 S. Michigan. Vic. 0225.

STUDEBAKER—1933 PRES. 8 4 D. 5 PASS. de luxe sedan; 6 chromium w. whls., s. mts., heater, spotlight, trk. rack, automatic starter, free whlg.; orig. cost $2,390. REPOSSESSED. Best buy in Chicago; just like new; sacrifice for $775. Your car as down paymt., balance 12-24 mos. 7 day driving trial; 90 day guar.
G. M. S. AUTO FINANCE CO., 4635 WASHINGTON-BLVD.

STUDEBAKERS.
We offer exactly 61 Studebakers in all body styles—from 1928s to 1933s and priced at $35 and up. All of them are marked at the lowest Studebaker prices in town. 5 day dri. trial with every sale.
STUDEBAKER SALES CO., 26TH AND MICHIGAN. CALUMET 6492.

STUDEBAKER—LAT. TYPE '34 CUST. 8 de l. 4 dr. Sed., used; 6 w. w., met. covers, side mts., built-in trunk. Cost new $1,495; our price, $1,095. Guarantd. Tms.
2330 S. MICHIGAN-AV.

Studebaker St. Regis Brome.
6 cyl. De Luxe, latest 1932; Startex, chrome wheels, side mounts, trunk; free wheeling; other extras. Sacr. at $450. Tms. INDEPENDENT FINANCE, 2700 Madison.

STUDEBAKER—'34 CUST. DE L. CMDR. 8 4 dr. Bro.; used; 6 whls.; metal covers; built-in trunk; cost $1,585; now $950. Tms.
NEWMAN, 2424 Milwaukee.

STUDEBAKER—1931 DICTATOR 8 SEDAN. $245. 3807 LAWRENCE-AV.

TERRAPLANE—1933 CUST. 8 DE LUXE sedan, 4 dr.; like brand new; silver air wheels. Cost $1,135. REPOSSESSED. Now $595. Car dn. pay. bal. 12-24 mos. 90 day serv. 7 day dr. trial.
G. N. C. FINANCE CORP., 3939 Washington-blvd., East of Crawford.

TERRAPLANE—8 1933 DE LUXE SEDAN; air tires, silver wire wheels, car looks like it just left the factory; cost $990 new; sacr. for $595; guar. Terms. trade.
4635 W. MADISON-ST.

WILLYS—SPORT COACH, '32 6 CYL. WITH large rumble seat; very clean and attractive. Nicely equipped. Heavy duty tires. Motor is known for its strength and speed. This is a find at $295. STUDEBAKER SALES CO., 26th and Michigan. Cal. 6492.

WILLYS—'33 SEDAN, CUST. D. L. PASS for new; cost $1,295; now $595. Car as down pay., bal. 12-24 mo. 7 day driv. trial. FITZPATRICK. 2247 MICHIGAN-AV.

WILLYS-KNIGHT—'32 819 DE LUXE SED. Like brand new; repossessed; sacrifice for $275. S. D. Finance. 2529 N. Crawford.

MOTOR TRUCKS.

GMC '32 2 TON DUALS . . . $395
Reo 3 ton, T-8 motor 14 ft. panel . . . $695
Reo 3 ton Gold Crown motor . . . $595
Chevrolet '33 157 in. whlbse., like nw. Barg.
Chevrolet '32 157 in. whlbse., perf. Barg.
Chev. '32 131 in. whlbse., duals; used little. 10 panel and open body trucks. Reasonable Terms and trade. CALEY BROS., Chevrolet Dealers. 10524 S. Michigan-av. Pullman 7318.

42 DEPENDABLE, SERVICEABLE, REAsonably priced used trucks; wide selection, all types, including tractor-trailer combinations. Also several 1933 demonstrators at greatly reduced prices; reas. terms. G. M. C. DIRECT FACTORY BRANCH, 2335 S. WABASH. CALUMET 4545.

CHEVROLET—1927 OPEN BODY, $25. Chev. '28 panel, $115. Chev. '31 panel, $130. Ford '31 platform, dual whls.; like new; long whl. base; $375. Dodge '29 1 ton panel deliv., like new, $265. Terms. South Shore Finance Co., 7424 Stony Isl. Pla. 2772.

100 FORD, CHEV. TRUCKS.
CHICAGO'S LARGEST TRUCK DEALERS. '29-'33 models almost given away; all type bodies; easiest terms; 90 day writ. guar. 940-958 MILWAUKEE-AV.

International '31 Stake Truck
6 cyl. high stake, long wheelbase, dual wheels, 6 brand new heavy tires; special body; almost new thruout; only $450. Tms. INDEPENDENT FINANCE, 2700 Madison.

FORDS — FLOOR SAMPLES, 131, 8 CYL. Standard panel and ¾ ton 8 cyl. pickup trucks, at a bargain. Also 1929 and 1931 trucks, all types. Terms or trade. LAWDER BROS. 6900 VINCENNES-AV.

18 FT. PANEL SEMI-TRAILER; OPEN TOP 900x20 tires; like new; also 20 ft. refrig. semi-trailers; A1 cond.; bargs.; terms. B. & J. Trailer, 3913 S. Michigan.

CHEVROLET—1931 PANEL ½ TON TRUCK. Dodge 1930 Large Panel, 1½ ton. Ford 1929 Cab and Express, 1½ ton. Bargains at 6501 N. Western-av.

FORD—'31 1½ TON; LOW STAGE . . . $295
Ford, '31 Boul. Delivery, A1 cond . . . 195
BENDER-RIEGER, INC. Dodge Dealer. 933 W. Washington-blvd.

CHEV.—1931, 131 IN. W. B., DUAL WHLS., new cab; new, wide 42 in. stake body; tires like new; rebuilt complete. SUPERIOR MOTORS, 6943 S. Halsted. Eng. 2400.

FORD TRUCKS AND DELIVERIES—LONG and short wheelbases. Large selection. We specialize in tractors and trailers. Auth. Ford Dlr., 827 W. 35th. Yards 6080.

CHEVROLET—'31 ½ TON PANEL, WITHout excep. the cleanest truck in town. Late series with wire wheels, grille. $290. Nash Dlr., 7158 Stony Island. Dorch. 2309.

AUTOCAR TRACTORS—COMPLETELY REBUILT. SPECIAL PRICES TO MOVE. 1716 W. PERSHING-RD. VIR. 0210.

FORDS—'29 TO '31 MODEL A PANELS. Attractively priced. $95 up. BAY TENNES, 2451 N. Sacramento-blvd.

FORDS—131, 157 IN. DUALS, STAKE BODies; barg. 1325 W. Randolph. Mon. 6714.

20 FT. FRUEHAUF TRAILER—9.75X20 tires. A1 cond. $425 cash. 4640 Maypole.

AUTOMOBILE LOANS.

CASH IN 10 MINUTES
ON YOUR AUTOMOBILE OR TRUCK.
LOW LEGAL RATES.
Confidential—No Red Tape.
19 YEARS SAME LOCATION
Winter-Hirsch
1842 S. Michigan-av.
CALUMET 4586. UNDER STATE SUPERVISION.

AUTO LOANS AT LEGAL RATES. NO INdorsers. Under state supervision. Inland Investment Plan, 11th Floor Chicago Motor Club Bldg., 66 E South Water-st. Rand. 7990. Representative will call on request.

AUTO, SALARY AND FURNITURE LOANS. Majestic Investment Corporation. 5321 W. Madison. Austin 4069.

IN A FEW MINUTES YOU CAN ARRANGE a $50 to $300 cash loan. Ph. State 3615.

AUTO ACCESSORIES, REPAIRING.

FIX UP THAT CAR
We will put your car in 1st class shape. Expert work on motor, body, fenders and top. New Goodyear tires; batteries; heaters.
NO CASH NECESSARY
Pay as you drive. Come in for estimate. No obligation on your part. Vic. 4812.
1312 S. MICHIGAN-AV.

COMPLETE REPAIRING, MOTOR OVERhauling, painting, body and fender work, tires, battery, radio for autos and trucks.
NO MONEY DOWN!
10 MONTHS TO PAY.
2411 S. Michigan. Calumet 7272.

YOUR CAR COMPLETELY OVERHAULED, also batteries, tires, tops, body and fenders, glass, painting, etc. No cash down—10 mos. to pay. No charge for towing or estimating. Phone Belmont 4845, 2513 Milwaukee.

PERFECT CIRCLE RINGS, 100 EACH. Froehling, 741 N. Wells. Ph. Superior 9752.

AUTOMOBILE TRAILERS.

WANTED — CABIN CAMPING TRAILER. GIVE PRICE AND DESCRIPTION. ADDRESS E N 97, TRIBUNE.

AUTOMOBILES WANTED.

SPOT CASH IN 10 MINUTES
FOR ALL CARS YOU BRING IN. [NO RED TAPE.] CALIFORNIA DEALERS WAITING.
O'ROURKE,
2330 S. MICHIGAN-AV.

WANTED IMMEDIATELY.
50 late model cars, all makes, models, and body types; have export outlet; cash in 10 minutes; will pay off mortgage.
951 Washington-blvd.
PHONE HAYMARKET 7716.

CASH FOR YOUR CAR.
Highest prices paid. We pay off notes and give cash for your equity at once. COME OR PHONE COLUMBUS 2298. CERTIFIED AUTO SALES, 4701 W. Madison.

SPOT CASH FOR YOUR CAR—5 min. service; no red tape; 1929 to 1934. Highest prices paid. If you can't come in
Call Us—We'll Come Out.
6051 COTTAGE GROVE. FAIRFAX 1426.

WANTED—100 USED CARS. ALL MAKES, ALL MODELS; SPOT CASH. QUICK ACTION. VAN B. 3200. OPEN EVE.
2810 W MADISON-ST.

WE COME OUT!
Will pay more than any one in Chicago for your used car or truck. Calumet 3074.

USED OR WRECKED CARS OR TRUCKS—City or sub.; new and used parts all cars. MARTIN AUTO PARTS CO. 2038 Southport-av. Ph. Diversey 2772.

WILL SPEND UP TO $400 CASH FOR A good used car. Light sedan preferred. 1647 S. Crawford. Phone Crawford 3311.

QUICK! NEED A FEW LATE MODEL CARS. Will go the limit in price. Rodgers, 5050 Broadway. Longbeach 3050. Open eves.

WILL PAY $25 MORE FOR FORDS AND Chevrolets; '29 to '34; 6424 S. Western.

HIGHEST CASH PR. FOR YOUR CAR AND pay mtge. 3429 Madison. Kedzie 2115.

HIGHEST CASH PRICE IN TOWN FOR late mod. car. Auto Mart, 4620 W.Madison

WANT 3 FORDS OR CHEV. WILL PAY up to $12[illegible]. Hill Service. Irving 9090.

WANTED—USED CARS FOR SPOT CASH. FITZPATRICK, 2247 MICHIGAN-AV.

PRI. PARTY WANTS SMALL CAR, FOR cash. Mohawk 1978. Ask for Nina.

$25 MORE FOR USED CARS OR TRUCKS. 6956 S. HALSTED. WENTWORTH 1900.

WANTED—50 LATE AUTOS. BRING CAR, get cash. 6811 S. Halsted. Went. 2727.

CASH FOR 4 DOOR SEDAN; '28, '29, '30; light car; priv. party. Midway 9455.

BEST LIGHT CAR—1928 TO '31 MODEL. cash. No dealers. Juniper 9529.

WANTED—100 CARS FOR CASH. 3327 Milwaukee-av. Pensacola 4379.

PRI. PARTY, WTS. '29-'30 CHEV. OR CASH. Schwartz, Mid. 1729, 12-7 Thurs.; no dlrs.

WANT 50 SMALL, CLEAN, USED CARS for cash. Merrimac 5888.

WANT MOST CASH FOR YOUR CAR? SEE STONE, 4950 N. Western-av. Rav. 0774.

BUSINESS OPPORTUNITIES.

Businesses For Sale.

BAKERY—GOING BUS.; GOOD SHOPPING dist., on 79th-st. Reas. terms. Reg. 1441.

BARBER SHOP—NEW LOCATION; WILL SELL OR RENT. 3661 AUSTIN-AV.

BARBER AND BEAUTY SHOP—ALSO FIXtures, new, used. PAIDAR, 1120 N. Wells.

BEAUTY SHOP—MODERN EQUIPMENT; six booths; cheap rental. Worth two thousand; will sacrifice for nine hundred. Good reason for selling. Address O N 323, Tribune.

BEAUTY PARLOR—FOR SALE—SUPPLIES, equipment. Cash; easy terms. Catalog sent. GIBBS & CO., 21 S. WABASH-AV.

BEAUTY SHOP—NEARLY NEW HALLIWEL, Meyer, Lightning, Silent Speed Hair Dryers. $15, $25, $35. Guar. 4645 Sheridan.

BEAUTY SHOP—WELL EQPD.; ESTAB. bus.; very reas. Call 9 a. m. Ked. 6622.

BILLIARD ROOM—5 TABLES; GOOD LOCATION. 3661 AUSTIN-AV.

CAFE, TAVERN, DANCE, AUTO CAMP grounds—Living rms., 300 ft. front, fine World's Fair loc. Rt. only $33 mo. Valuable lease. Inventory $3,500. Owner must leave city at once. Will accept $1,250 for quick sale. Here's a lifetime oppty. for live couple. Some cash and trade. 7046 Stony Island-av.

CANDY, CIGAR, SCHL. STORE—RT. $17; 4 rms.; $350 for all. 3427 Wabansia-av.

CIGAR, CIG., CANDY, FOUNT.—EST. 25 yrs.; no compet.; doing gd. bus.; must sell; $525;tms.;best in city;rt.$25,3 rs. 2901 Lake.

CONFECT, SCHOOL SUPPLY—EXCELLENT loc., nr. 2 schools, 4 rms., bath, large basement. 2 car garage. 2210 Touhy-av.

CONFECTIONERY, CIGARS, NOTIONS, etc., doing very good bus. 5243 W. North.

DELIC., CANDY, CIGARS—NO COMPETIT. 500 apts. depend upon the store; rent only $15. Steam heat, liv. quarters. Sac. $750, ½ cash. 4746 N. Whipple, nr. Lawrence.

DELIC. FOOD SHOP—FINE LOC.; NO COMP.; large apt. bldg., rt. $25; stm. ht., mod. small flat, bath. Barg. Tms. 4823 W.Montrose

DEL.-GROCERY—NR. N. SIDE; NO COMP. Dissolve part. No deal. 165 E. Ohio.

DELIC. — RENT $20; 4 ROOMS; ESTAB. bus.; rare bargain. 1657 N. Central Pk.-av.

DINING CAR FOR SALE—GOOD BUS.; AT reas. price. 1206 150th-st., Hammond,Ind.

DRUG STORE—$6,000 CASH BUYS OLD est., S. Shr. loc., 2 blks. nearest competitor. Act quick. Fair. 2471. No brokers.

FRUIT—GROCERY STORE, HIGH GRADE; north side; need cash. Sunnyside 5918.

GARAGES—40 AND 140 CAR, DOING GD. bus. Barg. Eve. 7-9. 1414 Montrose.

HOTEL—100 ROOMS; GD. LOC.; EST. 10 yrs.; N. S.; terms to resp. party. Address T 247, Tribune.

LINGERIE SHOP—MODERN FIXT.; TRANSfer corner; real oppty. 12 N. Cicero-av.

MILK AND PRODUCE STORES—CHAIN OF 5 Cash and Carry; stand strictest investigation. Address O O 229, Tribune.

NIGHT CLUB—GOLD COAST
Exclusive neighborhood, call at 212 E. Erie-st. 12 to 5 p. m.

PIN GAME ROUTE—LATEST GAMES OUT. Bargain. Mohawk 2923, Apt. 503.

RENTAL LIBRARY—NEAR N. SIDE; LGE. office bldg.; $350 cash. Sup. 8543.

REST. AND FOUNT. BARGAIN, REASONABLE RENT. 633 N. STATE.

RESTAURANT—GOOD LOCATION, GOOD business; reas. 2609 Lincoln-av.

RMG. HSE.—63 RMS., WORLD'S FAIR LOC. Rt. $200 m.; inc. now $750 m.; pr. $2,000. Steinbock & Alexander. 160 N. La Salle.

ROOMING FLAT—ALL RENTED; 8 RMS., 2 baths; $50 mo.; pr. $200. 911 Eastwood 2d.

SCHOOL STORE, NOVELTIES, GIFTS—Same owner 15 yrs.; sacrifice on acct. illness for ½ value; terms. 1303 E. 47th-st.

SCHOOL STORE—GD. LOC.; RMS ABOVE; west. sub.; sac. Address Z 240, Tribune.

SHOE REPAIR SHOP—GOOD LOC. LEAVing town. 7316 S. Racine. Vin. 9441.

TAILOR SHOP—IN HOTEL; FULLY EQUIPped. Acct. illness. 4548 N. Racine at Wilson.

TAVERN—EX. LOC.; NR. BUSY COR.; reas. 3858 Madison-st. Kedzie 4467.

TAVERN—TRANSFER CORNER, 1158 W. 63d; weekly take in $250. Went. 7249.

TAVERN—FOR SALE—FULLY EQUIPPED. 701 N. Kedzie-av.

BUSINESS AND PROPERTY — MOD. 12 tourists houses, lunch stands, gas sta., opp. Lake Renwick, nr. Joliet, Ill.; Lincoln hwy. Money maker to right party. Will sell $12,000; cash $6,000. Andersen, 1536 Fulton-st., Chicago. Monroe 4757 and Columbus 5260.

IF THE KIND OF STORE OR BUSINESS you want to buy is not offered for sale today, why not advertise in the Business Opportunity Wanted Column? Stop in today at The Tribune Want Ad Offices, Madison and Dearborn, or call Superior 0100 Ask for an Ad Taker.

Concessions, Locations, and Leases.

FOOD MART—LOCATION ON NORTH SIDE section line, near "L" sta. sp. 90x50, exc. loc.; owner will remodel; low rt.; 6 mos. conc. to resp. party; want butcher, grocer, fruit and vegetables, del. and baker tenants. Address O P 294, Tribune.

Partnerships and Investments.

PARTNER WANTED—BUSINESS ESTABlished 9 yrs. Mfrs. and dealers offer specialty supplies. Needs conservative man with approx. $10,000; excellent opportunity for right man. Address O P 438, Tribune.

SECY.—FOR CORP.; SALARY; WILLING to work; $3,500 req., secured; must have clean record. Address O O 492, Tribune.

Distributors.

EXECUTIVE WANTED
A well rated manufacturer is seeking reliable representative, aged 28 to 35, for a new product. A woman, if possessing outstanding attainments, will be given consideration. Public demand for its service was tested and proven at the World's Fair. A local and national advertising campaign, plus attractive display at 1934 Fair, makes proposition unusually outstanding. Person sought must have sound background. Few hundred dollars necessary for your office furnishings. Offices to be located in cities of 35,000 and over within radius of 400 miles of Chicago. In replying give details, your experience, and phone number.
Address B A 478, Tribune.

SPECIAL NOTICE TO ALL BEER DISTRIButors. We wish to announce the opening of our new branch carrying a full line of high quality beer. Queensville American Club, Schlitz, light table beer, Bock beer, dark beer, malt tonic, extra pale. Also compl. line draught beer. Frederick Bros. Beverage. Phone Bittersweet 0440. 1130 Cornelia-av.

Business Equipment.

GARAGE EQUIPMENT AND OFFICE FURniture. Must be sold. 3324 W. Fifth-av.

Wanted.

50 FT. LOT, GLEN ELLYN, NEAR ST. Charles-rd.; will exchange for small grocery or cigar store. Price $438. ADDRESS O O 380, TRIBUNE.

ACCOUNTING FIRM HAS CLIENT WHO IS willing to finance established business, share in profits. Describe fully. Address O N 362, Tribune.

WANTED—CITY TAVERN LICENSE EXPIRing June 30. Address O O 226, Tribune.

MOTOR TRUCKS TO RENT & WANTED.

PANEL OR STAKE BODY TRUCKS, ½ TO 1½ ton capacity, for rent without driver; low rates. Phone Wabash 0602.

2½ TON, LGE. BODY, FOR RENT, BY day or contract. Driver option. Key. 9834.

HOME FURNISHINGS.

(See Also Household Appliances.)

Central.

FORCED TO VACATE. SELLING OUT
SAVINGS TO 75%. $50,000 FURNITURE STOCK.
$100 par. sets . . . $29 | $150 bedrm. sets . . $35
$200 par. set . . . $47 | $ 80 bedrm. sets . . $24
$150 par. sets . . . $35 | $90 dining rm . . . $29
200 domestic and imp. rugs, 9x12 . . . $15-$35
We are moving to new and larger quarters. Deposit will hold goods for 6 months. GRAND RAPIDS FURNITURE CO. 2200 Cottage Grove. Open eves. to 9:30 p. m.

201 E. OHIO-ST., 2D FLR.
GRAND RAPIDS SHOWROOM SAMPLES. ALL NEW AT ¼ FACTORY COST. 7 pc. oak din. rm. set, real special, $35; 8 pc. mah. Hepple. din. rm. set, $59.50; 2 pc. liv. r. sets, $27-$60; lounge chairs, $12; 3 pc. bedr. sets, $35-$65; very fine tw. bedr. set, $65; beds, $5; dressers, chests, $7.75; inrsp. mattr., $4.75; tables, china, buffets sacrificed. Chicago Furn. Showrms., Del.9020. Op.eves.

Selling Out Mfr.'s Samples.
2 comp. showrms.; brand new; way below cost
7-8-9 PC. DIN. RM. SETS . . . $39-$90
BEAU. 2 PC. LIV. RM. SETS . . . $27-$85
PERIOD BEDROOM SETS . . . $32-$75
ODD BEDS, SPRGS., INSPRING MAT . . . $ 5
Tw. Studio Cchs. $9 Dinette Sets . . . $14
WYMAN FURN. CO. DELAWARE 2882. 471 E. OHIO. EVES. TO 9. 154 E. ERIE.

LARGE VARIETY GOOD NEW FURNITURE MFRS.' SAMPLES. RETAIL SHOWROOM OPEN DAILY, 9-5. CASH OR CREDIT.
CHICAGO FURN. MART, Inc.
1100 S. Wabash. Wab. 3959.

South Side.

RUGS RUGS RUGS
At our cleaning factory. A large assortment Axminsters, Wiltons, Amer. orientals, etc. All sizes, 8x10, 9x12, etc., $15 up. Broadlooms, all colors, sizes, $35 up. Very fine grade. All wool stair carpet, $1 yd. Klever Shampay, 4633 Cottage Grove. Op.eves.

USED FURNITURE—1,000 YDS. OF CARpet at 50c; 20 par. suites, $18 up; 25 bedrm. suites,$20 up; 15 din. rm. suites, $18 up; orient. rugs, linens, dishes, etc. Retail Furn. Dept., ALLIED STORAGE WAREHOUSE Inc., 4312 COTTAGE GROVE. DREXEL 2096.

$5 DOWN, 20 MONTHS TO PAY BALANCE. 3 rms., hi-grade sample furn., $89.50. Other genuine bargains in new, used furn., rugs. 1,000 yds. carpet ends, 1-5 yd. lengths, 25c-50c yd. Royal, 4715 Cottage Gr. Op. eves., Sun.

NO CARRYING CHARGES.
3 RMS. FURNITURE COMPLETE, $99. Parlor sets, $19. Din. rm. sets, $22. Rugs, $7. American Furn., 423 W. 63d. Open eves., Sun.

NO FINANCE CHARGES.
INVESTIGATE OUR TERMS. Parlor, dining, bedroom sets, used . . . $19 Englewood Rug, 6145 S. Halsted. Eves., Sun.

REAL BARGAINS — BEDROOM, DINING sets, used, $23; living rm., $27; imp. rugs, $15, $20. Main store open eves, Sunday. ALLIED FURN. CO., 6212 Cottage Grove-av.

NEW AND USED FURN. BARGAINS—Rugs, dishes, parl. sets, bedr., dinette sets. JOYCE FURNITURE CO., 5711 S. Halsted-st. Open Evenings.

NO MONEY DOWN, 20 MOS. TO PAY—Used 9x12 rugs, $7.95; 2 pc. parl. sets, $16; used bedrm. sets and dining rm. sets, $23.50. Rhodes, 6047 S. Halsted. Open eves.

4 ROOMS, COMPLETE, $115; E Z TERMS Used Bedrm. Din. Sets $25; Liv. rm. $30 ATLAS FURNITURE COMPANY 6140 Cottage Grove. Open eves., Sunday.

BREAKING UP HOUSEKEEPING; MUST sac. living rm. pieces; 2 bedrm. sets; rugs, dining set; Hoover vac; dinette set; misc.; all week. Fine Studio. 7959 Ellis-av.

NEW $100 IMPORTED RUGS, $15-$20-$25. Used parl., bedrm., din. sets, $35 up. Open eves., Sun. Cash or terms. Retail Furn. Dept. RAPP STORAGE, 5746 S. ASHLAND.

250 RUGS, ALL SIZES, $8 UP—$150 parl. set, $39; bedrm., dinrm. sets. Goodmans, 6821 S. Halsted-st. Open eves.

USED FURN., 4 RMS., $69.50 CASH. WILL separate. Terms arranged. Ret. Furn. Dept., KESSEL'S WH'SE., 4034 S. MICHIGAN-AV.

BEDRM. SETS, $23; 9X12 RUGS, $8; PARlor sets, $17-$27; Wal. din. set, $19. Normal Outlet, 6121 S. Halsted. Open evenings.

9X12 RUGS, $12; 2 PC. PAR. SET, $15; 8 pc. wal. din. rm. set, $39; odd dresser, $4. SCHWARTZ BROS., 7012 Stony Island.

USED—GENUINE ORIENTAL RUGS; $200 Anglo-Persian rug, 11x15, $65. Available Storage, 7732 Stony Island. Open eve.

WILL SELL PIANO, TABLES, CHAIRS, liv. rm. suite, beds, rugs, pillows, bedding; very reas.; priv. party. Plaza 7223.

75 USED RUGS, ALL SIZES, $6.50 UP Im. Orient., broadloom, axm., wilt., vel., etc. Peterson's, 1011 E. 55th, Mid. 9700. 9-6 p.m.

RECEIVER'S FURN. AT BARGAIN PRICES. Rugs, $15-$20-$25. Ellis, 6224 S. Ashland.

RUGS, HEAVY LINOLEUM, SPRINGS, matt., $1 up; beau. bedrm. 766 E. 37th-st.

9X12 IMPORTED RUGS, $13-$25. NELSONS, 6910 COTTAGE GROVE.

North Side.

PUBLIC AUCTION.
Rockford Furniture Co.
COMPLETE OUTFITS, TABLES, ODD PIECES, RUGS, LAMPS, ETC. ALL SURPLUS STOCKS AND FLOOR SAMPLES. Everything You Need For Your Home. Being Sold to the Highest Bidders.
COME EARLY.
Rockford Furniture Co., 3041 LAWRENCE-AV.
OPEN 10 A. M. TO 9 P. M.

BROADLOOM CARPET.
[9x12..$12]—[9x15..$15]—[9x18..$18] $1 sq. yd. Never used. Fit any size room.

57 Used-New Rugs, $12-$22
Parlor, Dining Room and Bedroom . . . $29 Terms. Retail Furn. Dept. Open Eves. KANE STORAGE CO., 2034 LINCOLN-AV.

RUGS—AT OUR PLANT.
Used Wilton's, Velv., Axminster . . . $12.50
75 Valuable rugs, like new . . . $16.50-$19.50
$65 Amer. Orientals [new] 9x12 . . . $29.50
IMPERIAL CLEANERS, 2123-33 Lincoln-av. Open Daily, Tues., Thurs., Sat. eves. till 9.

DINETTE SETS.
A carload of dinette sets at less than factory cost, from $9.95 and up. Ride out to us and save money. Exceptional values. Wallen Fine Furn. Co., 3302-10 N. Clark-st.

TWIN BEDS—MODERNES, JENNY LIND, Four Posters; wal. or maple finishes. Factory closeout. Values up to $25 at $5.95. Below-the-Market Bargains. Wallen Fine Furn. Co., 3302-10 N. Clark-st. Bittersweet 2339.

AT 5822 N. WESTERN-AV.
2d floor; new parl., bedrm., din. sets, $29; imported rugs, $15 to $25; cash or terms. Allen Furniture. Open eves 9, Sunday 5.

Save Money—See Us First.
4 rm. outfits, $129.50. These bargs. must be seen to be appreciated. Conv. terms. Lincoln Furn.-Rug Co., 2635-41 Lincoln-av.

USED RUGS, $5; OAK DINETTES $12. Bedr., Parl., Dining Sets, $39; Studios, $12. Terms . . 4 rooms complete, $139 . . Cash 3531 N. CLARK-ST. Furn. Outlet. Open daily to 10; Sunday 6.

AT 4644 N. WESTERN-AV.
SECOND FLOOR. New, used furn.; imp. rugs at barg. pr. Cash; terms. Western Furn. Open eves., Sun.

AUCTION PRICES—NEW SAMPLE LIV., din., bedr. sets, 60% off; rugs, $6 up; stud. cch., $13 up. Terms, trade. Furn.-Rug Surplus Co., 2737 Lincoln-av. Eve. 10. Sun.6.

DOWN CH. $18, COXWELL $9, DRESSER $5, mirror, $9; lg. red davenpt., $38; libr. table, $3, compl. bed, $40, drapes. 553 Wellington.

FOR SALE—FURNITURE OF 5 RM APT.; best cash offer. Ph. Sunny. 2888.

SAC. FURN. 5 RM. APT. VERY REAS.; 3 rms. now rented. 3603 [2] Pine Grove.

CHINESE ORIENTAL RUG, 12X20, REAS. Used 1 year; pri. party. Long. 5938.

OWNER WILL SELL 4 RM. COMP. $65. 4611 Broadway, apt. 42.

BEAU. 8 T. STROMBERG-CARLSON RADIO. French mirror. Diversey 4636.

Northwest Side.

$100,000 CLEARANCE SALE
Cleaning house of our own factory samples, including dining, bedroom, parlor suites, occ. tables, occ. chairs, odd davenports, love seats, lounge chairs, coffee tables, end tables, etc., at a guar. saving of at least 50%.
HOMER BROS.
Largest Mfrs. in America Selling Direct.
3053 W. GRAND-AV.
At Sacramento-blvd. Tue., Thur., Sat. 10 p.m.

A BONAFIDE UNCLAIMED STORAGE FURniture sale. Also new parlor, dining, dinette, bedrm. sets; rugs, studio couch, etc. Cash-terms. Open Sun., 4; daily, 10. Baer Storage, 1927 Milwaukee, at Western-av.

VERSCHOORE STORAGE, 4040 N. KEDZIE. Retail furn. dept., selling out various new parlor, bedrm., dining, dinette sets, gas ranges, rugs, tables, mattresses, studio couches; cash or terms. Open eves. Sun. 5.

$5 DOWN, 20 MONTHS TO PAY—PARLOR, dining rm., bedrm. sets at $39; 9x12 rugs, $12.50; Amer. orient., $22. Home Furn. Mart, 3660 Irving Park-blvd. Open eves.

NEW $100 IMPORTED RUGS $15-$20-$25; 9x12 oriental, $25; 9x12 Chinese, $40.used. 2433 Irving Pk.-bl. R. Gants. Eve. 10, Sun. 5.

SAC. FURN., RUGS, FINE HOME, LIV., DIN. 2 bedr. sets. Radio desk, stu. couch, wash. mach. 2263 N. Kedzie. Bel. 8554. Logan Stu.

NEW, USED FURN., RUGS, CARPETS. Walldren'sWrhs., 2324 W. Division. Op. eve.

LIV. RM. SET AND FULL DIN. RM. SET. vac. clean., garden t. 3820 N. Whipple.

COMPLETE 4 ROOM OUTFIT, $100—WILL sep. Terms. Nelson Bros., 6310 Broadway.

West Side.

$50,000 FURNITURE CLEARANCE SALE.
VICTOR STORAGE CO.
Retl. furn. dept. Fcty. smpls.; 3 pc. bedrm. sets, $29.50; 7 pc. sol. oak refec. din. r. set, $39.50; 5 pc ext. dinets, $18.95; twin studio cou., 3 pil., $17.50. TERMS IF DESIRED. 4809-11 W. Lake. Op. Tues., Thur., Sat. eves.

3 RMS. USED FURN., $50; 3 RMS. NEW, $89; tms. Parl. settee, $20; used 9x12 rugs, $6.50. ABC Store, 2525 Madison. Open eves.

COUPLE—SAC. 4 RMS., MOD. FURN., VACuum, bric-a-brac, rugs, etc. Will separate. Le May, 5703 W. 12th-st.

UNCALLED FOR JACQUARD PARL. SET. $12.50; mohair set, $19.50; 9x12 rugs, $5; Wilton rugs $7. Carr Bros., 4407 Madison.

HOME FURNISHINGS.

West Side.

MARBRO
FURNITURE SALE. FACTORY PRICES.
9X12 RUG . . . $13.95
2 PC. PARLOR SUITES . . . $29.00
DINING ROOM SUITES . . . $37.50
BEDROOM SUITES . . . $29.50
3 ROOM OUTFIT . . . $89.50
4127 W. MADISON
Evenings to 10, Sundays to 5. Cash or terms.

REAL BARGAINS—FACTORY SAMPLES. CASH OR CREDIT.
$100 custom built parlor set . . . $39
7-8-9 piece Walnut dining rm. set . . . $42
3 piece walnut bedroom sets . . . $39
9x12 Wilton velvet rugs . . . $16
Chairs, $9.50. Pink Furn. Open eves., Sun.
Showrms., 4535 Washington

Suburban.

SIMMONS FULL SIZE BABY BED, INNER spring mattress; sgl. mahog. 4 poster bed, coil springs, Engl. carriage; high chair, auto basket and seat. Forest 3281.

HOME FURNISHINGS WANTED.

BE SMART—PHONE FAIRFAX 2835
McLAUGHLIN PAYS MORE FOR USED FURNITURE, RADIOS, RUGS, ETC. CITY AND SUBURBS SOLICITED.

KEDZIE 1300
We pay more cash than any dealer for furniture, rugs, radios, linens, etc. Call us. Be convinced. Odd pieces or entire flat.

ROCKWELL 6900.
GET YOUR MONEY'S WORTH. CASH, NO CHECKS; FURN., RUGS, RADIOS, ETC. WE CALL ANYWHERE ANY TIME.

CALL OAKLAND 5949.
Private party needs 65 rm. furn.; 1 piece or entire amount; best cash prices.

CALL KEDZIE 1824.
Need furniture, rugs, and stoves at once; highest cash prices paid; prompt service.

ROCKWELL 0901.
Before you sell call us for more cash for your furn., rugs, radios, etc. Ogden Furn.

CANAL 5427.
Highest cash prices for used FURN, RUGS. AFTER 6 P. M. PH. KED. 1086.

CALL NEVADA 1150 — HIGHEST CASH prices paid for funiture, rugs, stoves. We CALL ANYWHERE. ACME FURN. HOUSE.

PRIVATE PARTIES WHO WISH TO DISpose of their entire furnishings, etc., phone Ardmore 0209. Not a dealer.

HIGHEST CASH PRICES FOR USED FURNIture, stoves, radios, etc. Will call anywhere. Prompt service. Kedzie 0263.

CALL ATLANTIC 0002—AND GET OUR prices on any line of used furniture before selling. Spot cash paid!

I NEED RUGS, DOMESTIC OR ORIENTAL. Pay highest cash prices. Shel. 5953.

WANTED—USED FURNITURE. SPOT CASH. Call anywhere. Drexel 2092.

WHY MOVE YOUR USED FURNITURE? Let us buy it. Call Englewood 3753.

OUR CASH PRICES WILL AMAZE YOU! Used furn. all types. Call anywhere. Sup.5444

CALL HYDE PARK 3197—WE PAY READY CASH FOR FURN., RUGS, ETC.

LINCOLN 1360—HIGHEST CASH PRICES for furn., stoves, rugs and ice box.

LINCOLN, 1360—HIGHEST CASH PRICES for furn., stoves, rugs, and iceboxes.

STARTING HOUSEKEEPING—NEED USED furn., rugs for 5 rms. Drexel 5130.

HOUSEHOLD APPLIANCES.

MAYTAG, THOR, RECONDITIONED WASHing machines; guaranteed. Come early for your choice of a SQUARE TUB MAYTAG at $28.50, or a THOR at $19.50; $1 a week. WURLITZER, 329 S. Wabash. Open evenings.

I HAVE A REAL BUY IN A SQUARE TUB Maytag electric washer for $24.50. Same can be seen up till 9 p. m. R. L. Smith, 329 S. Wabash.

LATE MODEL HOOVER WITH "HEADlight," $39.50. Others at $9.95. 1214-18 N. WELLS-ST. TEL. LINC. 8118.

$10 UP INSTALLS COMPLETE GUAR. OIL burner in your stove or hot w. heater. Kwik Heat Oil Burner, 421 E. 39th. Ken.0628

MUST DISPOSE BEAUTIFUL CONDITION automatic washer, Servel refrigerator, Stewart-Warner radio; reasonable. 1407 Devon.

VACUUM CLEANER—1934 MODEL; COST $89; for quick sale, $20. Cedarcrest 4080.

ELEC. WASHER, $10, ALSO ELEC. REFR., $18. 2214 Irving Park-blvd., basement.

RENT A MAYTAG WASHER AND SAVE MONEY. SEELEY 7466.

$99 THOR WASHERS, $39. GUAR. USED washers, $10. 3448 North-av. Alb. 0140.

MAYTAG, $25; NEW MACHINE, $30; USED, $10; op. eves. 7741 S. Halsted. Rad. 5790.

MAYTAG SQUARE TUB, A1 COND.; $20, or best offer. 4044 Milwaukee.

BRAND NEW VACUUM CLEANERS, $9.50. 2722 W. DIVISION. BRUNSWICK 1847.

Electric Refrigerators.

NATIONALLY KNOWN MAKES OF NEW and used refrigerators as low as $48; included in this sale are such well known makes as FRIGIDAIRE, KELVINATOR, ZEROZONE and many others. Call at once for best selections; easy terms. WURLITZER, 329 S. WABASH-AV. Open evenings.

HOME APT. OWNERS, ATTENTION—SLIGHTLY USED FRIG., KELV., NORGES, LESS THAN ½. ALL SIZES. ALSO 8 COP., $20. 220 W. HURON-ST. OPEN SUNDAYS.

201 E. OHIO, 2D FLOOR.
New, nationally known refrigs., fl. samples. Big disc. Guar. Terms. Del. 9020. Op. eves.

KELVINATOR, LIKE NEW, ONLY $34.50; new refrigs., $78; others, used, $29.50. 712 W. Jackson. Haymarket 8250. Open eves.

BIG WAREHOUSE SALE—WORLD'S FAIR display models. Standard makes. All sizes. 1956 W. 35TH-ST. OPEN EVES.

HAVE WONDERFUL BUY IN 6 CUBIC FT. Frigidaire. Only $59. Call up to 9 p. m. H. H. Mincer, 329 S. Wabash-av.

GRUNOW FLOOR SAMPLES — LOWEST prices known. 2751 Milwaukee-av.

GENERAL ELECTRIC HOTPOINT SAMPLE SALE. 2605 MILWAUKEE-AV.

FRIGIDAIRE FLOOR SAMPLE SALE—Lowest prices known. 2751 Milwaukee-av.

FL. SAMPLES, REPOSS., ALL SIZES, lowest prices. 4218 Lincoln-av. Op. eve.

FRIG., KELV., MAJST., COPELANDS, OTHers. $30-$75. 502 N. CLARK. OPEN SUN.

DOGS, BIRDS, POULTRY, ETC.

Dogs.

ANN'S KENNELS — ON WAUKEGAN-RD., ½ mi. N. of Dempster, Morton Grove 1693. Pups inoculated for distemper; 15 day guar. Poms., pekes, cockers, springers, Scotties, Wires, Air., $10 up. Collie, Sheps, Fox, $3 up. Mixed, $1 up. Watch dogs. Open 10 p. m.

PED. COLLIE PUPS, HUSKY BEAUTIES. Harrison 0002, Sunday.

CHOWS, BOSTON, WIRES, DOBERMANS, Collies, Fox; pups, $1 up. 6705 S. Halsted.

FINE LIT. PD. WIRE FOX TERR. PUPS. $15. 1845 Sheffield-av., 2d floor.

SCOTTIES, WIRES, TOY FOX TR., $5 TO $25. Grown dogs, $1. 4657 Irving Pk.-blvd.

AUTO TIRES.

NEW U. S. ROYAL—2DS, SAVE 50%. BERLIN TIRE CO., 1400 S. Michigan-av.

5 GENERAL AIRWHEEL TIRES—COMPL. for 17 in. wheels. $35. 1356 S. Michigan.

HORSES, HARNESS, AND WAGONS.

WORK HORSES FOR SALE—APPLY 4230 S. STATE-ST.

TERMS OF SUBSCRIPTION OF THE TRIBUNE.

Orders for mail subscription must be accompanied by remittance to cover.

Rates in Illinois [outside of Chicago], Indiana, Iowa, Michigan, and Wisconsin:
Daily without Sunday, one year, $5.00; six months, $2.50; three months, $1.25; two months, $1.00; one month, 50 cents.
Daily with Sunday, one year, $12.50; six months, $6.25; three months, $3.15.
Sunday only, one year, $7.50; one month, $1.00.

Rates of subscription in postal zones 3 and 4 [measured from Chicago], outside of Illinois, Iowa, Indiana, Michigan, and Wisconsin:
Daily without Sunday, one year, $7.50; one month, $1.00.
Sunday only, one year, $7.50; one month, $1.00.
Daily and Sunday, one year, $15.00; one month, $2.00.

Rates of subscription in zones 5, 6, 7, and 8 [measured from Chicago], Canada, Mexico, and foreign:
Daily without Sunday, one year, $12.00; one month, $1.50.
Sunday only, one year, $7.50; one month, $1.00.
Daily and Sunday, one year, $19.50; one month, $2.50.

Give postoffice address in full, including county and state. Remit in express money order, draft, or in registered letter at our risk to The Tribune Company, publishers, Tribune Square, Chicago.

We cannot be responsible for currency sent through the mail.

Persons wishing to take The Tribune by carrier may order it by postal card or telephone Superior 0100. When delivery is irregular make complaint.

All unsolicited manuscripts, articles, letters, and pictures sent to The Tribune are sent at the owner's risk and The Tribune Company expressly repudiates any liability or responsibility for their safe custody or return.

MEMBER OF THE ASSOCIATED PRESS.

The Associated Press is exclusively entitled to the use for publication of all news dispatches credited to it or not otherwise credited to this paper, and also the local news published herein.

All rights of republication of special dispatches herein also are reserved.

Martin Insull Returned to Chicago for Trial; Samuel Insull at Istanbul—President Sails on Astor Yacht

[TRIBUNE Photo.]

INSULL LEAVING TRAIN UPON RETURN HOME.
Martin J. Insull, brother of Samuel Insull, leaving Michigan Central train yesterday. Behind him is a policeman. He was extradited from Canada to stand trial for embezzlement.
(Story on page 1.)

[Associated Press Photo.]

FRIEND WHO AIDED INSULL IN ATHENS.
Mme. Helen Kouyoumdjoglou, Greek wife of a Bagdad date merchant, who was the friend and advisor of Samuel Insull and his wife during Insull's stay in Athens.
(Story on page 4.)

[Associated Press Photo.]

SCENE AT INSULL'S FLAT JUST AFTER FLIGHT.
Here is a view of the street in front of the Insull apartments in Athens just after it had been learned that the former Chicago utilities magnate had escaped.
(Story on page 4.)

[Associated Press Photo.]

PRESIDENT STARTS ON FISHING HOLIDAY.
President Roosevelt waving to crowd as he left Washington for Florida, where he yesterday boarded the yacht of Vincent Astor for vacation cruise.
(Story on page 2.)

[TRIBUNE Photo.]

STEEL DOORS OF COUNTY JAIL CLOSED ON INSULL; BOND IS DELAYED.
Martin Insull entering the jail last night after attorney had been unable to complete arrangements for $50,000 bond. Lieut. Frank Johnson is at the left and in the foreground is James Gabriel, bailif of Criminal court.
(Story on page 1.)

[Copyright: Paul Thompson Photo.]

REORGANIZING NRA.
W. Averell Harriman, aid to Gen. Johnson, in charge of shakeup.

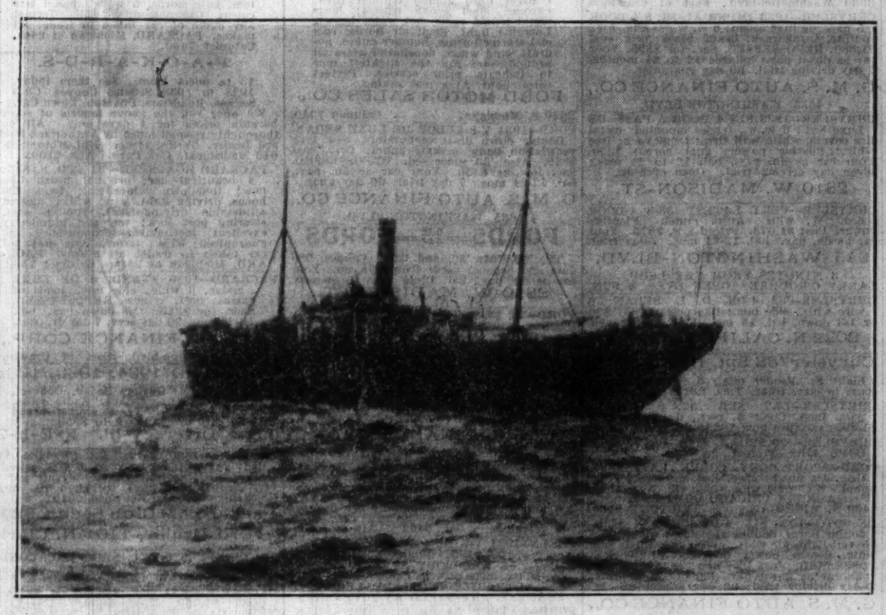

[Associated Press Photo.]

GREEK FREIGHTER, MAIOTIS, WITH SAMUEL INSULL ABOARD, AT ISTANBUL.
The Greek ship, Maiotis, photographed under full steam off Piraeus shortly after Samuel Insull fled from Athens. The Maiotis arrived at Istanbul early this morning with Insull still aboard, after being at sea since a week ago Sunday.
(Story on page 4.)

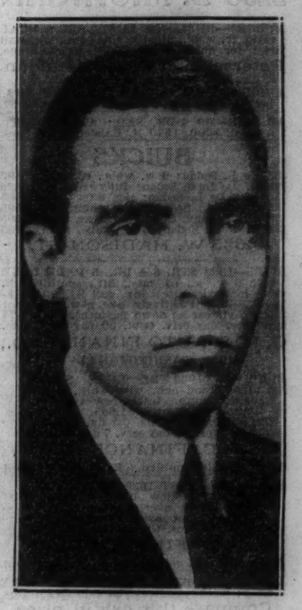

[Blank & Stoller Photo: From Associated Press.]

HOST TO PRESIDENT.
Vincent Astor, upon whose yacht President Roosevelt is now cruising.
(Story on page 2.)

[TRIBUNE Photo.]

CHURCHES PREPARE FOR EASTER SERVICES; HOLY THURSDAY TODAY.
The boys' choir of the St. Paul Episcopal church, 50th street and Dorchester avenue, as it rehersed yesterday. Left to right: Robert Peterson, Robert Jacoby, Livington Pottenger, Robert Main, David Hartman, and Donald Irwin.
(Story on page 5.)

CAPTAIN OF INSULL'S SHIP IS QUESTIONED.
Capt. Mousouris of the tramp steamer Maiotis, between two port officials after the vessel had been forced back to Athens shortly after the flight of Samuel Insull.
[Associated Press Photo.]
(Story on page 4.)

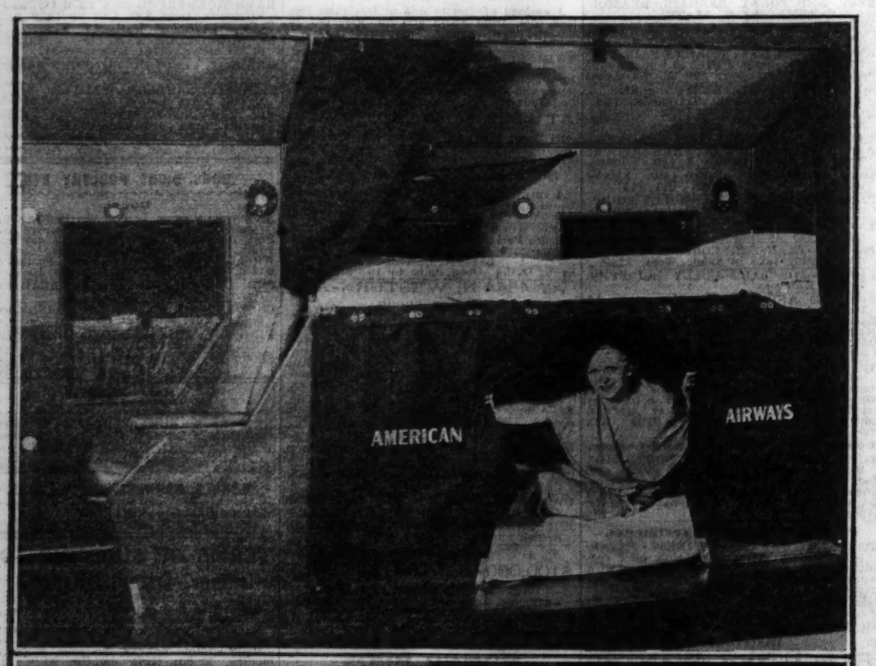

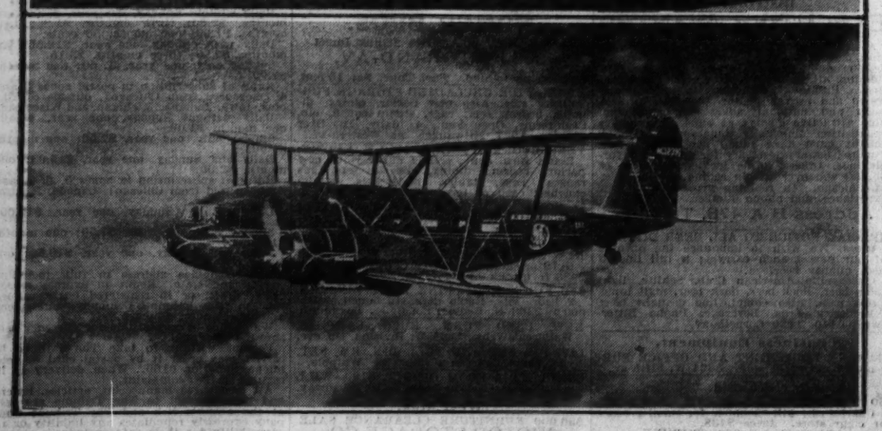

DEMONSTRATE NEW AIR LINER UPON WHICH PASSENGERS MAY SLEEP.
Above: Compartment of American Airways convertible sleeping plane made up for night flight. Six compartments provide facilities for twelve passengers. Below: The new plane as it appears cruising at speed of 160 miles an hour. These planes are said to be the first complete flying sleepers in the world.
(Story on page 11.)

THIRTEEN YOUNG SCREEN ACTRESSES NAMED AS WAMPAS BABY STARS FOR 1934; PICKED FROM FIELD OF 38 NOMINEES.
Five of the Wampas babies announced last night by the Western Association of Motion Picture Advertisers in Hollywood. Left to right: Helene Cohan, New York; Jean Carmen, Portland, Ore.; Jean Gale, San Francisco; Lucille Lund, Buckley, Wash., former Northwestern university co-ed, and Jacqueline Wells, Dallas, Tex. In addition to the thirteen winners, the publicity men chose six alternates.
(Story on page 17.)